2 CENTS PAY NO MORE!

Chicago Daily Tribune

THE WORLD'S GREATEST NEWSPAPER

FINAL

VOLUME CI.—NO. 105 C [REG. U. S. PAT. OFFICE, COPYRIGHT 1942 BY THE CHICAGO TRIBUNE.] SATURDAY, MAY 2, 1942.—32 PAGES THIS PAPER CONSISTS OF TWO SECTIONS—SECTION ONE PRICE TWO CENTS IN CHICAGO AND SUBURBS ELSEWHERE THREE CENTS

18 KILLED IN AIRLINER CRASH

WPB Regulates Ice Cream Making

ORDER LIMITS FLAVORS TO 20, IN TWO GRADES

Bans Less than 1 Lb. Butter Cartons.

Washington, D. C. May 1 (AP).—With hot weather just setting in, the war caught up with the ice cream industry today.

The War Production board, in general instructions issued as conservation measures, limited manufacturers to 20 different flavors of ice cream and two flavors of sherbet or ices, and prohibited sales of more than two flavors a month in 5 cent cups.

Only two grades of ice cream may be manufactured in any one state, the instructions said, with not more than 10 flavors produced in either grade. Production of novelty ice cream was limited to five types or flavors each month.

WPB said the restrictions on flavors would cut down the size of manufacturers' stocks and conserve large quantities of containers.

Curb Butter Wrappers.

Butter producers were forbidden to pack half and quarter pounds in cardboard, and one wrapping was prescribed for all butter sold at retail.

The industry also was told to discontinue the use of advertising circulars and inserts in retail packages.

Ice cream manufacturers must, in future, use common carriers such as the railroads or trucks to serve scattered trade, the instruction said.

Fuel Ceiling Ordered.

A price order putting a ceiling on prices charged for all solid fuels was issued by the Office of Price Administration as a supplement to Tuesday's universal price control order.

The ceilings imposed are the levels prevailing in the period, Dec. 15-31, 1941, where they had been held previously by informal agreement. Wood and wood products are excluded from the order. Regulations become effective May 18.

The term "solid fuels" includes all anthracite, semianthracite, semibituminous, bituminous, subbituminous, and cannel coal; lignite; all coke, including low temperature coke and petroleum coke [except by-product foundry and blast furnace coke and Pennsylvania beehive oven furnace coke], briquette made from coal and coke, and sea coal used for foundry facings.

YOU'LL HARDLY NOTICE IT!

Only a few consumers of ice cream—those who like odd and unusual flavors—are going to be discommoded by the War Production board's order. And the manufacturers aren't, in their own opinion, going to be hurt at all.

"The board's announcement is a followup of ideas that the manufacturers have been advocating, and to a large extent putting into effect individually for months," said Frederick J. Bridges, president of the Hydrox corporation, one of the large Chicago ice cream manufacturers.

"Ten flavors to a grade ought to satisfy everybody except a few epicureans. Most people won't notice any restriction on ice cream, as retailers normally only carry four or five flavors.

Bridges explained that grades are determined by butterfat content and that experience had shown a 12 per cent mixture was most satisfactory to the public.

Paul A. Potter, executive director of the Associated Milk Dealers, said farm interests were in favor of letting the ice cream industry flourish. Much dried skim milk, he said, is being packaged for shipment abroad, and ice cream furnishes a needed outlet for the cream left over by this product.

Sorry, You Folks at Home Can't Get Army Newspaper

LONDON, May 1 (AP).—The United States army today said "sorry" but the Stars and Stripes, the newspaper for the forces abroad, cannot be sold outside the British Isles. Maj. E. N. Llewellyn of Tacoma, Wash., in charge of the paper, said that the army got its paper from already short supplies in Great Britain and that the scarcity of newsprint made it possible to print only enough copies for the forces themselves.

TVA Backers Admit Flaws in Operations

BY CHESLY MANLY.
[Chicago Tribune Press Service.]

Washington, D. C., May 1.—The senate was diverted this afternoon by a controversy involving the management and accounting methods of the Tennessee Valley authority, 700 million dollar New Deal experiment in socialism.

Sen. McKellar.

Sen. Norris.

Sen. Kenneth McKellar [D., Tenn.], for years one of the foremost apologists of the TVA, led the fight against its present management and sponsored an amendment to make it dependent upon appropriations by congress for its expenditures. Under existing law the TVA's receipts go into a revolving fund, which can be spent as it pleases, without approval by congress.

Norris Admits Shortcomings.

No less paradoxical than McKellar's assault on the TVA was an admission by Sen. George Norris [Ind., Neb.], father of the TVA, that a power shortage in the area served by it threatened the production of aluminum for the war effort last fall and that the private power companies came to the rescue of the government.

Norris has been an almost fanatical supporter of the TVA and just as strongly a foe of private power interests.

McKellar offered his amendment to the pending 2 billion, 125 million dollar independent offices appropriation bill. Norris is leading the fight against the McKellar amendment.

Norris came to the defense of the private power companies and credited them with saving the TVA when McKellar assailed the expenditure of $41,697 by the TVA for newspaper advertising, urging the people to curtail the use of electricity because of the power shortage. McKellar denied that there was a shortage.

Reservoirs Empty Says Norris.

"As a matter of fact, some of the reservoirs were empty at that time," Norris said. "I believe that great reservoir behind the Norris dam was empty, or nearly empty. I happen to know that the federal officials and the private power companies worked together. They issued this order as a safeguard, and they did keep the great aluminum company going."

In due time, Norris said, the rains came, the reservoirs were filled, and it was not necessary to have a "blackout" in the area.

McKellar remarked that he had never expected to live to the day when Norris would defend the private power companies.

"I feel the same way about the power companies as I do about Russia," Norris replied. "I did not like the Russian government; but the Russian government is doing a work which nobody else in the world has been able to do. When we get thru, if we win the war—as I think we shall—we shall owe more to Russia

[Continued on page 2, column 6.]

THE WEATHER

SATURDAY, MAY 2, 1942.

Sunrise, 5:44. Sunset, 7:48. Moonrise, 10:03 a. m. Venus is the morning star. Mercury, Saturn, Jupiter, and Mars are evening stars.

CHICAGO AND VICINITY: Cooler Saturday and Saturday evening with moderate to fresh winds.

TEMPERATURES IN CHICAGO

For 24 hours ended 2 a. m. May 2:

3 a.m.	75	9 a.m.	70	3 p.m.	*83
4 a.m.	74	10 a.m.	74	4 p.m.	83
5 a.m.	70	11 a.m.	76	5 p.m.	81
6 a.m.	73	Noon	77	6 p.m.	78
7 a.m.	72	1 p.m.	79	7 p.m.	75
8 a.m.	68	2 p.m.	81	8 p.m.	‡74
9 p.m.	73	10 p.m.	72	11 p.m.	68
Midn't.	66	1 a.m.	65	2 a.m.	†64

*Highest. †Lowest. ‡Unofficial, 8 p.m.-2 a.m.

For 24 hours ended 7:30 p. m. May 1:

Mean temperature, 76 degrees; normal 52 degrees.

Precipitation, .12 of an inch.

Relative humidity at 7:30 a. m., 54; 1:30 p. m., 45; 7:30 p. m., 58.

[Official weather report on page 16.]

Total average net paid circulation
MARCH, 1942
DAILY in excess of 1,000,000
THE CHICAGO TRIBUNE

MASTER OF THE HOUNDS

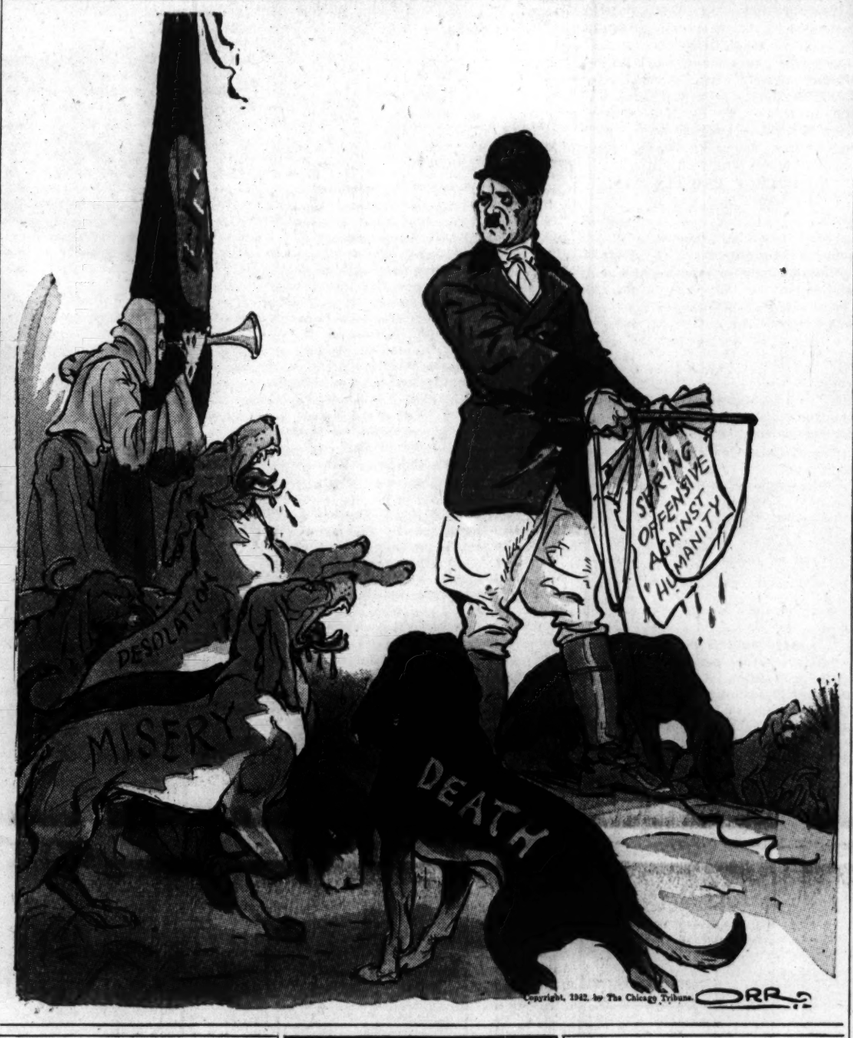

North Shore Takes Its Air Raid in Stride

EFFECT.

The shrill wail of a siren filled the air at 9:30 last night at the Great Lakes Naval Training station. A minute or two later the wail was taken up by the vociferous whistle of the American Steel and Wire company plant, located between North Chicago and Waukegan.

Then the siren at North Chicago joined in the medley and the racket became general thruout the territory.

The booming of thunder, a steady fall of rain, and the weird flashes of lightning added to the general tumult. Scores of citizens in Waukegan, North Chicago, Lake Bluff, and nearby towns trained their eyes skyward for a sight of invading planes.

Sergt. Ray Shoup, in charge of the police station at North Chicago, began to get dozens of telephone calls from men and women who wanted to know what it was all about.

They couldn't see any planes for the rain, they said; they couldn't hear the roar of any motors thru the din of the sirens. But Great Lakes was sounding off—was there an attack on the naval station?

CAUSE.

Two sailors, Harold Polk, aged 19, and Rolla Matthews, also 19, climbed out a window of the hospital at the training station at 9:25. They ran away clad only in white hospital pajamas. But their absence was discovered almost immediately. Result: The gates at the naval station were locked and the sirens were turned on to call out the guard in a general hunt thru the grounds for the two patients.

As the Great Lakes sirens started their loud alarming whine, a bolt of lightning struck the air raid alarm whistle at the steel and wire company's plant, caused a short circuit and the whistle could not be stopped.

And by a coincidence authorities at North Chicago began testing a new raid alarm siren that very moment.

P. S.—Quiet was restored at 10 p. m.

WAR AT A GLANCE; BRIEF SUMMARY OF MAJOR ACTIONS

Latest war developments:

The British reported that hundreds of RAF planes sped across the English channel to bomb the German held continental coast. The air ministry said eight British fighters were missing.

The Moscow radio listed these successes against the Germans: The sinking of an unidentified battleship by the Red navy in the Baltic sea, and the killing or wounding of 58,000 Nazis plus the destruction of 248 planes in April on the Leningrad front alone.

Allied headquarters in Australia announced that its air force had bombed airdrome installations in Gasmata, New Britain, and that one of five Japanese fighter planes which raided Port Moresby, New Guinea, had been shot down. In the Philippines the Japanese were said to be continuing a heavy air and artillery bombardment of Corregidor.

The Chinese disclosed that Japanese columns were approaching China along the Burma road following the capture of Lashio, terminus of that supply route. A communique admitted the enemy was within 45 miles of the Chinese border. The Chinese army rushed reënforcements down the Burma road in an attempt to stop the Japanese. British forces retreated northward on the Mandalay front.

[Details on pages 1, 4, 5, and 6.]

HORSES IN COLOR.

On the back page of today's issue appear, in observance of Kentucky Derby day, color pictures of two famous Derby winners, Whirlaway and Gallahadion. The pictures are reproductions of paintings by Paul Strayer. The regular Saturday color feature, Beautiful Children in Color, is omitted for one week.

Army to Take 1-B Men for Limited Duty

[Chicago Tribune Press Service.]

Washington, D. C., May 1.—The army is moving to tap the sizable reserve of 800,000 single men with minor physical defects for limited war service.

It was disclosed today at selective service headquarters that plans are being made for the induction of an experimental group of the physically handicapped shortly after June 1.

Members of this group will receive a certain amount of army drilling and other training, designed to enable them to replace more able-bodied men so that the latter may be available for combat service.

Group to Get Guard Jobs.

Men of the experimental group, on completion of the limited training course, will be assigned to guard duty, quartermaster depots, desk jobs, and similar duties.

The number of men to be inducted into the experimental group was not made known. All will be drawn from class 1-B, members of which have been deferred for minor physical defects such as flat feet, poor eyesight, undersize, underweight, and missing fingers.

Draft boards on the east coast and in the middle west will receive instructions to induct a number of men of this class. They will be called according to their original order numbers. It is possible that the selective service administration may call for volunteers to fill the ranks.

Commissions in Doubt.

It has not been decided whether these men will be permitted to apply for admission to officers' training schools. There was a division of opinion in the army on this question.

If the experiment proves successful, it is believed it will delay the induction of men with dependents. The army is moving slowly in approaching the problem of taking men with wives and children.

Chinese Slay 1,000 Japs, Halt Honan Area Drive

CHUNGKING, China May 2 [Saturday] (AP).—Chinese field dispatches from the Honan province battlefront said tonight 1,000 Japanese had been slain in an attempted drive by the invader northwestward from Sinyang. The entire Japanese force, reported to number 6,000 men, was reported trapped near Minkong.

JAPANESE DRIVE TO REACH CHINA ON BURMA ROAD

Chinese Troops Rush to Stop Enemy.

(Map on page 5.)

CHUNGKING, China, May 1 (AP).—China, endangered as never before by a Japanese back door thrust which has penetrated within 45 miles of her border, sent reënforcements streaming down the Burma road today in a supreme attempt to stop the Japanese columns raging thru northeastern Burma.

Forging due north from captured Lashio, where the Mandalay railroad meets the twisting supply route thru the mountains, the Japanese reached the vicinity of Hsenwi, 22 miles northeast of Lashio along the Burma road.

The Chinese high command said that the Chinese defenders were holding steadfast in the Hsenwi sector under heavy pressure, and that some of the south bound reënforcements already had reached Hsenwi from Yunnan province.

Drive for Border.

There appeared no doubt, now, that the Japanese were going all-out to reach China's Yunnan border, which is 45 miles east and 55 miles north of Hsenwi.

[For some time informed opinion has inclined to the belief that the Japanese drive thru eastern Burma was aimed at China, rather than in preparation for a westward attack on India. At their present location in the Hsenwi area, the Japanese not only are enveloping the Burma road but are in a position to menace the new and incomplete India-China route to the north, the 2,300 mile Assam-Sikang road.]

Far south of Lashio, isolated Chinese units in the Shan state area of Taunggyi and Lollem still were attacking in an effort to cut the extended Japanese supply lines and, a communique said, were inflicting heavy casualties.

British Forces Retreat.

NEW DELHI, India, May 1 (AP).—British forces withdrew northward today to the right bank of the Irrawaddy river west of Mandalay, and the dismal allied prospects in Burma were brightened only by news of another American air raid on Japanese occupied Rangoon.

Mandalay is on the left bank of the Irrawaddy. The river flows generally from north to south the length of Burma, but makes a big bend to the west at Mandalay.

A British communique said the withdrawal across the river "proceeds successfully" and that a small Japanese party raided Monywa, on the right side of the river 55 miles west of Mandalay, but was being "successfully dealt with."

Blow Up a Bridge.

The retiring troops blew up a bridge across an Irrawaddy tributary at Kyause, which is less than 30 miles below Mandalay.

On the east flank, in the Shan states where the Chinese defenders announced the Burma road had been cut by Lashio's fall Wednesday, headquarters said the situation "is confused."

Allied military men, however, expressed determination to keep supply routes from India to China open, come what may.

[President Roosevelt yesterday classified as a military secret the steps which would be taken to keep supplies going to China.]

The raid on Rangoon by the American bombers of Maj. Gen. Lewis H. Brereton's command was carried out the night of April 29, damaging docks, it was announced. Rangoon is Japanese chief supply base for Burma.

DUTCH PRINCESS TO VISIT CHICAGO WITHIN FEW DAYS

Princess Juliana of the Netherlands will visit Chicago sometime within the next few days as the guest of the Dutch societies of the city, it was learned last night.

J. I. Noest, counsul general of the Netherlands, 223 East Chestnut street, said he would announce the complete program for her visit in a day or so. The princess will be guest of honor at a convocation in Rockefeller Memorial chapel at the University of Chicago, May 12. President Robert Maynard Hutchins of the university will preside.

Plane Burns as It Strikes Salt Lake Peak

Salt Lake City, Utah, May 2 (Saturday)—(Special).—Eighteen persons were killed shortly after midnight today when a United Air Lines Mainliner crashed into a mountain and burst into flames two miles from the heart of this city's business district and within sight of the airport.

An air lines official said 15 of those, including two infants, were passengers. There were 3in the crew—Capt. Don Brown, pilot; Harold Minor, co-pilot, and Neva Cantwell, the stewardess.

The ship, east bound from San Francisco to Chicago and New York, crashed into the rugged Wasatch mountains, which rim the city, as it approached Salt Lake for a landing.

See Flames from Airport.

The glare of the flames could plainly be seen from the airport and from some of the buildings in the business district.

Police and air lines officials rushed ground crews and ambulances with doctors and nurses to the scene in the vain hope that some of those on board might have escaped death. Not long after the crash, however, air lines officials said all on board were dead.

The liner, Trip No. 4 to New York, left San Francisco at 6 p. m. Pacific war time (8 p. m. Chicago war time). The crash occurred at 11:10 p. m. (12:10 a. m. Chicago war time today). The plane was due in Chicago at 8:28 a. m. (Chicago war time) today.

Here Is Passenger List.

United Air Lines officials gave out the following passenger list, saying, however, that addresses of those on board were not available at once:

M. L. Patterson,
F. B. Vogle,
Mrs. J. A. Lloyd,
C. M. Cole,
Lieut. Frankenberg,
Mrs. Paleroma,
Pvt. M. Shapiro,
R. P. Darrett,
J. M. Kershisnik,
A. D. Herr,
C. R. Drenk,
Lieut. J. G. Barrows,
Lieut. C. S. Tucker,
Two unidentified infants.

Names of the infants were not available, but it was believed that one was with each of the two women passengers.

Ship Is Demolished.

Of those on board 17 were reported killed instantly. One man lived a few minutes after ground crews reached the wreck. The huge ship was demolished.

The plane came in for a routine landing. It was in radio contact with the airport almost up to the moment it hurtled against the rugged mountainside. Officials, did not know what caused the crash.

George Benton Gearhart, employé of a night club on U. S. highway 91, which skirts the rugged Wasatch mountains, saw the plane crash.

"It was a dull crash, like blasting," he said. "After it struck, the plane blazed up with flames you could see for miles."

Strewn on Peak's Side.

R. W. Pearson, a Union Pacific railroad yard checker, and a companion who were first on the scene, said they found wreckage and bodies of the victims strewn

They said they found one man alive, covered him with blankets. Then Pearson hurried down the mountainside for help. When he returned the man was dead.

A sleet storm was in progress at the scene of the crash at midnight.

CHICAGO BOYS EXCLAIM: 'WE LIKE AUSTRALIA'

One Soldier Looks for Kangaroos.

BY E. R. NODERER.
[Chicago Tribune Press Service.]

(Pictures on page 4.)

AN ADVANCED ALLIED BASE, Australia, May 1.—The story of how new contingents of American troops arrived in Australia can now be told. Most of the Yanks did not know where they were when the packed transports entered port.

"Where are we?" shouted thousands of men hanging over the rails of the ships.

Some had thought they were en route to India. Others had picked the middle east as their destination, but all, including some Chicagoans, were pleased when they found it was Australia.

Chicagoan Prefers Australia.

"If we are going to fight away from America, this is the place we'd rather be," said Pvt. Eugene Huxhold of 1913 Cullom avenue, Chicago. Huxhold entered the army from a job as a shipping clerk at Sprague Warner & Co.

The arrival of the troops was shrouded in great secrecy. The exact hour was concealed from newspaper men who were permitted to cover it. I spent 18 hours at the dock in order to be there when the troops came in. With several colleagues I passed the night shivering in chill wintry breezes, peering out to sea and wondering where the boats were.

At 2 a. m. Australian dock workers deserted their creaking winches long enough to make a cup of tea which they asked us to share. It had a dash of whisky in it.

Troops Shout Questions.

Suddenly the transports took shape and began sliding slowly toward the docks. From about 50 feet away they began shouting: "Hey, where is this? What country is this?"

When they were told they were in Australia, they cried:

"Do they have American cigarets here?"

Thru portholes could be seen the tightly packed bunks where the soldiers slept during the voyage. Up forward a long line of men stood with mess kits in their hands waiting to be served breakfast before setting out for camp.

After breakfast the troops disembarked.

Looks for Boomerangs.

As the soldiers moved away from the water front they peered eagerly for a glimpse of foreign soil. They didn't quite know what to expect. Some thought Australia was populated mainly by aborigines.

"Say, where are all these guys with boomerangs?" one soldier asked indignantly as he passed thru the business section of a city with modern office buildings.

The soldiers found the rural landscape much like that at home, with sweeping, undulating plains occasionally rising into low hills.

"It's very much like parts of the middle west," said Pvt. Frank Stockmal of 2901 West 39th place, Chicago. Stockmal, who joined up June 2, 1940, formerly worked for Swift's.

Most of the troops were disappointed over their failure to see any kangaroos.

Asks About Kangaroos.

"What is all this about kangaroos?" asked Pvt. Leo Himelblau of 1108 Newport avenue, Chicago. "All I can see is sheep."

Signs advertising ice cream were greeted with whoops of delight.

"We didn't get much of it on the boat," said vt. Casimir Attak of 1217 Chicago avenue, Chicago, by way of explanation.

Hours later and many miles away in the "bush," the Americans found their new home which had been built by Australians. The main camp consisted of a number of small tent cities tucked away among low, rolling hills. Each tent had a board floor.

The troops threw their barracks bags on the ground and lined up while they were being assigned to tents. At a signal all moved in and made themselves comfortable, and in 30 minutes were ready to take up their duties.

FAMILIES HAPPY.

The families of Huxhold, Himelbau, and Attak last night expressed happiness on learning that the trio had reached Australia safely. Himelbau is a personal friend of Capt. Arthur Wermuth, who won fame as "the one man army from Chicago" for killing more than 100 Japanese in the Philippines.

The Mark of Individuality

CLEARANCE

spring fashions greatly reduced

The more of them you buy the more you'll save during this great sale of truly fine quality clothes! It's wise to choose them for now and for next year, too!

DRESSES

Lovely prints and rayon sheers. Navy, black and pastels for all occasions. Now

$14 $18 $21

★ ★ ★

SUITS

Classic tailored and soft dressmaker types. In many fine woolens—all are vastly marked down.

$21 $24 $34

★ ★ ★

COATS

Distinctive dressy types in wonderful twills and crepes. Also tweeds and other casual woolens. Now reduced to

$24 $32 $42

Charge Account Service to Accommodate Your Income

Johnson & Harwood
PITTSFIELD BLDG 1st & 3rd FLOORS
37 N. Wabash Ave. at Washington
Air-Conditioned Throughout

SALE
Drastic Reductions
2 & 3 PC. SUITS
at Cost and Less

NOW
$20-$25 Dressy Suits..$15
$35-$40 3-pc. Suits...$25
$35 Costume Suits...$25
$20-$25 Sport Suits..$15
$25-$30 Dressy Suits..$20
$35-$55 Twill Suits..$30
$20-$25 Tailored Suits $10
$55-$65 Dressy Suits..$45
$20 Twill Suits.....$10
$25 Plaid Suits.....$10
$35 Gabardine Suits..$25

LEEDS, Inc.
222 North Michigan Ave
½ Block North of Lake St.

Advertise in The Tribune

REVEAL KNOX'S VETO OF PLAN TO HALT SUB RAIDS

Pilots Tell of Rejection 2 Months Ago.

BY WAYNE THOMIS.

A scheme for defeating axis submarines off the Atlantic coast similar to that proposed on the senate floor in Washington on Thursday by Senator Wayland Brooks was presented directly to Secretary of Navy Knox two months ago and the secretary personally turned it down, a group of Chicago airmen disclosed here last night. Since that veto some 45 more freighters and tankers have been announced by the navy as sunk by U-boats.

"Sen. Brooks hit the nail on the head," one of these pilots said yesterday. "Of course his scheme isn't new, but it is practical. Every experienced flyer in the country knows that an armed light plane patrol that covered our coastal waters every hour of the day and night would bring an abrupt halt to these sinkings."

Begged Knox to Act.

The airmen—numbering more than 200 in all—said they begged Secretary Knox early in March to enlist flyers and flivver type airplanes from civil life to take over the coastal patrol. They begged him to arm these planes with depth charges—each ship could carry a pilot, radio, and up to 300 pounds of explosives—and put out a screen that would extend 50 miles to sea and from Maine to Florida. But no action of this sort has yet been taken, they said.

After their proposals were transmitted to Washington thru personal agents of Knox in Chicago, a period of one month elapsed. Then on April 10, the following note from Knox was received here:

"The plan you submitted has been carefully considered. It is not the intention of the navy department to employ civilian pilots and airplanes as such, as it is considered preferable to induct those individuals who meet navy requirements directly into the service.

Referred to Civil Patrol.

"It is suggested that you investigate the possibility of employing the pilots to whom you refer in the various wings of the Civil Air Patrol. Your attention is directed to the current employment of certain portions of the CAP by the army. Further information with regards to this employment can be obtained by addressing the Office of Civilian Defense under which the CAP is organized.

"Your interest in this problem which is causing the country such concern is sincerely appreciated."

The airmen here said they want the navy to take as specialists, reservists, or some other classification, the men and planes to do the patrol work. This would relieve the navy's regular units now kept from combat work and asked to cover far greater areas than can be watched efficiently with forces available. But no such move has come, they said.

There are 3,000 light planes ideal for the subpatrol work now frozen at various airports around the country, the airmen said, and almost 100,000 airmen to fly them. It would take only 1,000 pilots and 600 machines to operate the constant umbrella, they said.

A dispatch from Washington printed Friday afternoon by Secretary Knox's afternoon newspaper was declared by the airmen to be a total misrepresentation of the true situation as regards the use of either pilots or planes from the country's civilian resources. This dispatch indicated that the Civil Air Patrol, an organization of civil pilots affiliated with the army air corps, was now patroling the coasts.

Spokesmen for the Chicago group said that while the CAP has been doing some good work, its activities have been extremely limited. Patrols are conducted only 15 miles to sea, planes are unarmed, and only a few points on the 1,400 mile coast line are patroled at all. No attempt is made to conduct a comprehensive round the clock coverage of all shipping.

Only Play at Patroling.

"Actually this patrol should be a navy proposition, and it should be approached seriously," one pilot said. "So far they are only playing at patroling and even so they have done some fine things. Their efforts have really proved how a thoro patrol would work. Above all the planes should be armed and numerous so they would be repeatedly over the same waters.

"They are conducting the CAP patrol as if it were a peacetime proposition. What if there should be some plane and pilot losses—it is war and they are expected."

FALL FROM LADDER FATAL.

John Schnider, 78 years old, a retired barber, was killed yesterday when he fell off a ladder while painting his house at 1248 West Congress street.

NEWS SUMMARY

of the Tribune
(And Historical Scrap Book)
Saturday, May 2, 1942.

WAR SITUATION.
For summary of action on the war fronts see column 7, page 1.

DOMESTIC.
Air liner hits mountain and burns; 18 are killed. Page 1.
Eight women are killed in factory blast. Page 2.
Hamilton Fish faces purge attack in campaign for reëlection. Page 13.
Schenck's tax sentence suspended; gets year for perjury. Page 15.
Belief grows New England forest fires are incendiary. Page 16.
Indiana weekly, X-Ray, barred from mail as seditious. Page 16.

WASHINGTON.
WPB restricts ice cream; limits flavors to 20. Page 1.
TVA supporters admit flaws in operation during debate. Page 1.
Army to induct class of 1-B men for limited service. Page 1.
Women to get army duty "up to front lines"—Sen. Reynolds. Page 7.
Year-round operation of high schools urged in war. Page 11.
Hull shows Wallace and Perkins who is secretary of state. Page 11.
Sen. Byrd assails "scandal" of government travel outlay. Page 13.

FOREIGN.
Chicago troops give their impressions of Australia. Page 1.
Australia defeats plan to send militia abroad. Page 4.
Hitler seeks more troops in parley with Mussolini. Page 5.

LOCAL.
Ward remapping delayed by tender regard for "Hinky Dink." Page 8.
Uncertainty over rent ceiling adds to moving day woes. Page 8.
Military unit being organized at training school for boys. Page 8.
Crown prince of Norway says his people fight undaunted. Page 8.
North shore takes its air raid in stride. Page 1.
Airmen reveal Knox rejected plan to halt sub raids. Page 2.
United States warplanes inferior, De Seversky charges. Page 3.
More volunteers sought for sugar registration next week. Page 7.
W-G-N to stage "Battle of the Wilderness" at 7:30 tonight. Page 12.
The Dillings get polite: He'll let her get divorce. Page 16.
Deaths and obituaries. Page 16.

SPORTS.
Name 17 for 68th running of Kentucky Derby today. Page 21.
Cubs' 14 hit attack beats Giants in opener, 13-9. Page 21.
Pirates rally in ninth to turn back Dodgers, 7 to 6. Page 23.
Tigers overcome Yanks, 7 to 2. Rookie Bob Patrick injured. Page 23.
For the No. 1 rookie of 1942 Giants like Willard Marshall. Page 23.
Lane's Skepnek pitches no-hit, 16-0 victory over Lake View. Page 23.

EDITORIALS.
The High Command; Superpatriots and Slackers; War Relief Drives; Moreschi, Farrell, and the Closed Shop. Page 14.

FEATURES.
Radio page. Page 12.
Crossword puzzle. Page 4.
Pictures and map. Page 10.
Day by Day on the Farm. Page 11.
The Inquiring Camera Girl. Page 13.
Friend of the Yanks. Page 13.
Front Views and Profiles. Page 17.
Society. Page 17.
Looking at Hollywood. Page 18.
Movie review. Page 19.
Women in War Work. Page 19.

CARTOONS.
Gasoline Alley, page 6; Winnie Winkle, page 8; Smilin' Jack, page 13; Dick Tracy, page 13; Terry and the Pirates, page 13; The Gumps, page 15; Little Orphan Annie, page 16; Smitty, page 16; Harold Teen, page 16; Moon Mullins, page 21.

COMMERCE AND FINANCE.
Utility issues lead way for rally in stocks. Page 24.
House committee approves 90 per cent excess profits tax. Page 25.
United battle on inflation urged by economist. Page 25.
WPB decentralization to be speeded by Nelson order. Page 25.
Farmers to decide fate of wheat quotas today. Page 25.
Officials uncertain about gasoline rationing in midwest. Page 25.
Demands of war are big problems for advertising. Page 25.
Chrysler's net earnings fall in first quarter. Page 26.
Wheat climbs as high loan rate is announced. Page 26.
Marketing agent group protests March basis for beef ceiling. Page 26.
Want ad index. Page 26.

8 WOMEN KILLED, 10 HURT AS BLAST WRECKS FACTORY

Railway Signal Torpedo Shop Blows Up.

(Picture on page 10.)

McKeesport, Pa., May 1 (AP).—Eight women were killed today and 10 were injured in an explosion which destroyed the mixing plant of the Central Railways Signal company in adjoining Versailles borough.

Arrow locates place of blast.

A mixture of potash and sulphur, which the 20 women in the steel and concrete one story building were making into torpedoes for railroad signal work, exploded at 2:37 p. m. Gust Bassler, 50, a railroad brakeman, was the first to enter the building after the explosion.

Girls Run About Screaming.

"It was terrifying," Bassler said. "Girls were running about screaming, blood gushing from wounds in their legs and arms. Black smoke hung in and above the building. I ran inside and helped out one girl who couldn't walk."

Bassler said he seized a fire extinguisher and with Howard B. McKee, a volunteer fireman of McKeesport, put out a small blaze.

"I picked up fragments and bits of bodies everywhere," said McKee. "Some of the victims were decapitated. All were nude, their clothing having been burned or blasted off."

Superintendent's Daughter Killed.

One of those killed was Elizabeth Slaney, 19 years old, a recent graduate of McKeesport High school, whose body was identified by her father, Frank Slaney, plant superintendent. Two died after being taken to McKeesport hospital. Four of the women in the hospital were reported in serious condition.

Agents of the Federal Bureau of Investigation began an inquiry into the blast. Its cause was not immediately made known.

Jap Commerce Group in Hawaii Halts Activities

HONOLULU, T. H., May 1.—The Japanese chamber of commerce here has suspended activities for the duration, it was made known today. Tetsuo Oi, secretary and manager, is under detention by United States military authorities. The last activity of the chamber was to distribute gasoline ration cards among Japanese business men. The chamber was formed in 1916.

TVA SUPPORTERS CONCEDE FLAWS IN ITS OPERATION

Norris Has Kind Word for Power Companies.

[Continued from first page.]

than to any other country in the world for the victory."

Tires of Power Company Aid.

Norris said the private power companies, thru an arrangement with the TVA, brought in 300,000 kilowatts in one instance alone for the manufacture of aluminum. "That power would not have been available had it not been for the arrangements between the private power companies and the TVA," he said.

Sen. A. B. Chandler (D., Ky.) also challenged McKellar's statement that there was no power shortage in the TVA area.

Gordon R. Clapp, general manager of the TVA, testified before the appropriations committee in connection with the pending bill that the TVA still has a power shortage and is getting power from the private utilities in Kentucky, Indiana, and Ohio.

Appropriations heretofore voted for the TVA aggregate $531,869,270, of which 65 per cent, or $345,715,000, is allotted to power, according to the TVA's own accounting system. Thus, with a capital investment of $345,000,000 in power alone, the organization has had to call upon the private utilities for assistance.

The pending bill, as passed by the house, carries $136,100,000 for the TVA. Under Sen. McKellar's amendment this would be increased to $172,220,112, and the TVA's receipts would go into the treasury instead of its revolving fund.

Lilienthal Charges Politics.

David E. Lilienthal, chairman of the TVA, has charged that McKellar's purpose is to convert the 35,000 TVA jobs into "political plums." McKellar denounced this charge as an "absolute falsehood" and accused Lilienthal, whom he termed a Uriah Heap, of "trying to build up a little machine of his own."

McKellar said he understood that Lilienthal entered into an agreement with "this man who comes from Texas and Illinois and Tennessee and Maryland—Silly Man Evans, who came down a year or so ago and bought a newspaper in Nashville."

"He and Lilienthal have made an agreement to put me out of politics."

IN ALL FOUR HUB STORES

A Casual Comfortable "Chicagoan"

$6.45

THE "CHIEF"

You don't have to be an Indian at heart to enjoy the luxurious comfort of this "woven upper" casual oxford. Not only supple but cool because the air can go right through. In antiqued tan. Leather or rubber soles.

Other Cool Shoes $5.45 Up—Main Floor, Balcony

THE HUB
Henry C. Lytton & Sons
State and Jackson, CHICAGO, EVANSTON, OAK PARK, GARY

For Victory BUY United States War Bonds and Stamps

Buy Now for Mother's Day!

Youthful Women's Fashions...
Print Jacket Dress
$9.88
ANNIVERSARY SPECIAL!
Here's a dress you can wear now and right through summer. Rayon Bemberg with separate jacket. Blue, green, black. Sizes 18½ to 24½.
WOMEN'S SHOP—FIFTH FLOOR.
NETCHER'S BOSTON STORE

For Victory BUY United States War Bonds and Stamps

Guaranteed Washable!

Mail or phone orders filled—Call State 3000

Seersucker
2-Piece Suits
$6.95
ANNIVERSARY SPECIAL!
Cool! Smart! Practical! This budget-saving price will buy a suit you will wear now and all summer. Has pleated skirt . . . brown, blue, green, red plaids. Sizes 10 to 20.
SPORT SHOP—FIFTH FLOOR.
NETCHER'S BOSTON STORE

For Victory BUY United States War Bonds and Stamps

Gloria Jean Jr. Dresses
PAN AMERICAN PRINT
Gay Jacket Dress
$6.95
ANNIVERSARY SPECIAL!
A dashing print dress and matching jacket. The skirt is pleated all around and the entire ensemble is guaranteed washable. Sizes 9 to 15.
JUNIOR MISS SHOP—FIFTH FLOOR.
NETCHER'S BOSTON STORE

HI-TONE BANDS
for new lightweight smartness

Breezy crown and side vents

DOBBS
"Cross Country" $6.50

You'll hardly recognize this famed *lightweight*, so completely and smartly has "Cross Country" been *restyled*. The bands are brighter—a full shade lighter than the felt . . . thinner and trimmer, too. The breezy crown and *side vents* add cool comfort. Crease or shape it to fit your mood..."Cross Country" sets off new *sport tans* at Baskin like Sand, Pecan, and Chocolate . . . shades like Frost grey, Lattice green and Dawn grey, too. Go *light* with "Cross Country."

Other Baskin-Dobbs hats to $20

Change your change to War Stamps

BASKIN
2 STORES
Home of Hart Schaffner & Marx Clothes
133 S. STATE ST. • CLARK at WASHINGTON

"Manley Matchmates"

Related Sportswear You Will Mix or Match 100 Ways

• SLACKS $3.98
• JACKET $3.98
• SKIRT $2.98
• SHIRT $2.98
• SHORTS $2.98
• JERKIN $2.98

Now your casual wardrobe can be as versatile as your moods . . . for whether you match or contrast, all of these pieces are related in fabric (spun rayon) and color dyes. . . . Navy, brown, black, Kelly or dark green, red, beige, aqua, and gold. Misses and junior sizes.

SIXTH FLOOR

THE HUB
Henry C. Lytton & Sons
State and Jackson, CHICAGO • EVANSTON • OAK PARK • GARY

MORLEY
COATS & SUITS
in our great annual sale
$12.95
also 3-piece suits originally $22.95
and all wool 2-piece suits
originally $19.95

Women look forward to this annual money-saving event—so here it is—regardless of market conditions. Thousands of 2-piece dressy suits, plaid suits, 3-piece suits—thousands of sports coats and black and navy dress coats—a vast selection of sensational values

Suit sizes 12 to 18—coat sizes 12 to 44

VALUE BASEMENT
MAURICE L ROTHSCHILD
State at Jackson

M'CORMICK GIFT CHAMBERS USED IN AIR RESEARCH

Secret Experiments Made by Passavant Staff.

The special oxygen and decompression chambers presented to Passavant hospital 11 years ago by Col. Robert R. McCormick, editor and publisher of THE TRIBUNE, are being used today by the nation's military air forces for secret studies of the effects of altitude on combat flyers. Faculty members of Northwestern university's medical school who staff the hospital are in charge of the experiments.

These facts were disclosed yesterday by medical school authorities who also said the aviation experimentalists and regular patients of the hospital are using the special oxygen chambers an average of 12 hours daily. They said that the studies have demonstrated so completely the importance of such chambers that new equipment of this sort is being added to St. Luke's hospital.

Results Are Withheld.

Members of the hospital staff conducting the military experiments are sworn to secrecy and none of the results of these studies are being made public at this time. It is understood, however, that the physicians and aviation officers are most interested in the effects of repeated brief periods of oxygen starvation upon the nervous and motorcontrol systems of fighting airmen.

Other studies made include methods for reducing distress from the expansion of intestinal gas at high altitudes, and ways and means for decreasing ear troubles during rapid descents. The chambers, it is understood, also are being used as proving grounds for various types of oxygen masks, and for determining the proper rates of oxygen flow for combat flight.

There has been such a demand for the chamber and the accurate control of pressure and oxygen in the atmosphere within it that recommendations for the construction of other, even larger chambers at the hospital have been made by the staff.

Presentation Made in 1931.

Experimentation at the hospital is along the lines Col. McCormick had hoped would be pursued when in 1931, he gave the chambers to the hospital and school. At the time of their presentation he called attention to the possibilities for aviation research in the chambers and said he hoped they would become—in part at least—an aviation medicine laboratory.

Two standard hospital bedrooms were enclosed in a double walled chamber on the hospital's ninth floor, to form the entire oxygen and decompression unit. Walls are of steel in double thickness, and windows are of three ply glass. Oxygen is pumped into the rooms from tanks in the hospital basement, or electrically operated pumps reduce room pressures to carefully measured levels. Humidity also is controled.

Air Locks Are Used.

Either of the rooms is large enough to accommodate a number of persons so that nurses can attend patients in the rooms, doctors enter and depart. Air locks are provided so that these entrances and departures do not materially affect the conditions within the rooms.

In addition to the aviation experiments the chambers are used daily for medical patients. At this time sinus therapy is given to nearly 50 patients each week, and the rooms always are available for patients suffering from pneumonia, heart disease, post-operative difficulties, drug poisoning, electrical shocks and carbon monoxide poisoning.

Studies of the effects of short exposures to oxygen starvation upon the metabolism [rate of oxydation] for human beings, rats and guinea pigs are also being made. It is said that the findings are so significant that these, too, are being held in confidence.

Summer Khaki

[TRIBUNE Photo.]

Lieut. L. K. Vertrees wearing naval summer uniform.

Naval officers donned their new summer khaki uniforms yesterday to the confusion of thousands of sailors and soldiers. The new uniforms include a light weight khaki shirt with gold bars on the collar to denote rank, khaki coat and trousers, and black shoes, and black tie. One khaki clad naval officer walking thru the loop yesterday reported that several army officers cast puzzled glances at his black shoes—their own are brown—and saluted. He met several sailors, also obviously puzzled, who after a moment's indecision finally saluted. The new uniform, he said, had absolutely no effect, one way or another, on the marines.

CHICAGO PRIEST AWARDED DSC AS PHILIPPINE HERO

[Chicago Tribune Press Service.]

Washington, D. C., May 1.—First Lieut. John L. Curran of Chicago, a chaplain, was one of 56 officers and 44 enlisted men awarded the distinguished service cross for bravery in defense of the Philippine Islands. The list was announced tonight in a war department communique. Lieut. Curran listed his next of kin as the Very Rev. Peter P. O'Brien, O. P., superior, Dominican college, Chicago.

Maj. Gen. George F. Moore, Lieut. Gen. Jonathan M. Wainwright, Brig. Gen. Spencer B. Akin, and Brig. Gen. Albert M. Jones, also were on the list as were 28 Filipinos.

The distinguished service cross is the second highest honor that the United States bestows on military heroes.

[Father Curran was born in Boston 40 years ago and was ordained here after three years at the Dominican house of studies in River Forest. He served parishes in Kentucky and Louisiana and joined the army in 1940, being attached to the air force. He has a brother, also a priest, in Washington, D. C. He is not related to Father O'Brien.]

DE SEVERSKY HITS U. S. CHIEFS FOR 'INFERIOR' PLANES

Designer Says Axis Ships Top American.

American airplanes now in service are inferior in almost every military aspect to equivalent British and axis warplanes and this inferiority is due solely to errors in judgment, shortsightedness and stubborn orthodoxy on the part of men responsible for directing the nation's air policy.

Maj. Alexander P. de Seversky, brilliant combat plane designer and pilot, made this sensational allegation in his recently published book, "Victory Thru Air Power." He further charged that the men responsible for the woeful state of our air forces still are in positions of leadership, and said conditions will not be corrected until a full housecleaning removes them from office and thus improves the morale of the men who risk their lives flying inferior planes in battle.

Arnold Called "Bottleneck."

Pulling no punches, De Seversky, who built the P-35 series of army fighters and established the Seversky Aircraft corporation [now Republic aviation], charged that Maj. Gen. Henry H. Arnold, chief of the army air forces, is the bottleneck to plane improvement. Citing personal experiences during eight years of selling airplanes to the air corps, De Seversky asserted that Gen. Arnold refused to utilize the aviation brains and industrial skills offered him by the American aviation industry.

Tearing the veil of army secrecy from what he termed "brutal facts," De Seversky said he acted to show the causes of America's military air inferiority and prevent their repetition or continuance.

"The clear need," De Seversky wrote, "is to forestall events by seeking out the causes of our backwardness and eliminating them with relentless vigor. . . . A real housecleaning and renovation of our military aviation structure . . . would expose too much and would cut too cruelly into burocratic inertias and privileges.

Raps Prewar Procurement.

"Our fighting men of the air services know that the very people who rammed inferior equipment down their throats still are in charge of the situation. . . . The most stimulating thing that the President could do to lift morale would be to follow the English example and clean house at the top—not in the tactical units, but among those who were directly responsible for procurement before the war emergency."

De Seversky said the impression that German air force strength was a complete surprise to professional soldiers as well as to laymen was false. The parade of aviation in the Spanish war and in the early months of the European war showed that great fire power and range, as well as armor and self-sealing fuel tanks, were absolute essentials in combat planes. Yet, the author says, our own air force was pitifully weak in all these points until recent months when some progress was made.

De Seversky sold the army the P-35 pursuit planes delivered in 1937 and 1938. He says he pleaded with the army to let him mount more than the two guns to which he was restricted, and begged to double the range of his ships. In fact, he offered to double the fire power and fuel capacity of his ships for $1,879 a machine in lots of 21, or for $15,000 in one experimental installation.

"The war department declined the proposal," he writes, "asserting in an official letter that the price quoted exceeded the potential value of such modifications to the air corps."

De Seversky says his company then built a long range plane in which he made many high speed flights for distances up to 2,500 miles to prove his point, but the army continued to ignore his pleas.

Made Himself Unwelcome.

"The more persistently I begged for the privilege of enlarging the reach of our military pursuit planes the more unwelcome I made myself at headquarters," he writes. "A couple of years later Gen. Arnold in his book on air power indicated that engineers were 'frantically' at work on convoy pursuits."

"The implication was that if we did not possess this essential equipment it was thru some act of God, rather than thru the blindness of officialdom. Had there been more competence and less complacent indifference three years earlier there would be no need for 'frantic' catching up now."

De Seversky writes that the refusal to countenance addition of range to pursuit airplanes explains the American setbacks in the Pacific. Pursuit planes now have to be crated and shipped across an ocean infested with submarines and menaced by enemy air power, he said, whereas suggested modifications would have made it possible to fly them to the scenes of action — Hawaii, Guam, Wake, Midway, the Philippines — under their own power.

"The public," he writes, "could not guess that this failure was the result of shortsightedness and not an aeronautical limitation. Technically there was no reason why, years before the start of the Pacific war, we should not have possessed a canopy of air power over the whole area."

De Seversky touches upon one of the most delicate situations in aviation when he pounces upon the air corps' "pet engine" situation. The pet engine, De Seversky writes, is the only American liquid cooled motor in production today—the Allison V-12, 1,325 horse power unit.

In 1938, he says, the army refused to allow him to enter a pursuit plane competition with a plane designed to use any one of several types of engines. De Seversky said he argued against the adoption of a plane that could use only one type of engine because the power plant might prove unsuitable or the factory making it might be destroyed. In either event, he pointed out, an entire pursuit force might be grounded unless another type of motor could be substituted.

Offers 432 M. P. H. Plane.

"The office of the chief of air corps [at that time headed by Gen. Arnold] failed to understand this vital strategic consideration," De Seversky writes. "It not only rejected the idea of interchangeable engines for all pursuit types, but went so far as to chain all pursuits to one type—and an engine of highly problematical and experimental character at that."

De Seversky said that despite the army's ruling he made exhaustive studies of cooling and cowling and showed that an air cooled motor could be quite as effective as a liquid cooled one. Air cooled motors of nearly twice the horse power of the Allison engine were available, he added, so in June, 1938, he proposed the construction of a fighter plane with a Pratt & Whitney air cooled 2,000 horse power motor which would have had a top speed of 432 miles an hour at substratospheric altitudes.

He was refused point blank, De Seversky says, yet the same official who turned him down boasted publicly in a recent speech that the new Republic [formerly De Seversky] P-47 pursuit plane built around the 2,000 horse power air cooled engine "eclipsed" all previous American fighter types.

"The publicity implied that this was something new in the way of pursuit planes pulled out of the official magician's hat," De Seversky writes. "The truth is that this plane was conceived in 1937, presented for consideration to the air corps in 1938, only to be denied a hearing because it did not use the pet engine.

"Its production was postponed until 1941. No amount of self-congratulation by the very officials who prevented the construction of this plane until three years too late can wipe out their responsibility for the delay. The Truman committee says the P-47 cannot be delivered in appreciable quantities until the end of 1942. Yet this plane could have been in action on all fronts years earlier."

As De Seversky says in his summation, however, the moral of his book is not despair, but of soaring hope. He says that America's aerial potential is so great that victory thru aviation is assured.

Air Liner Hits Peak in Utah

(Story on page 1.)

Passenger plane of type which hit mountain near Salt Lake City last night, killing 18 persons aboard.

Capt. Don Brown, pilot of the United Airlines' Mainliner which crashed at Salt Lake.

$2,865 JEWELRY STOLEN.

Mrs. Frank T. Haffner, 107 East Oak street, reported to police yesterday that jewelry worth $2,865 had been stolen from a hiding place in her home.

MAIL AND PHONE ORDERS FILLED—HAR 9000

Rothley
SLACK SUITS
that revel in style, color and quality
$7.95

Style to keep you smart looking—color to put you on the bright side of spring—and quality to give you the lasting service that saves. They're all here—more of each than you'd ever expect at $7.95

In beige & brown, navy & red, powder blue & navy, rose & navy—sizes 12 to 40—7th floor

Maurice L Rothschild
State at Jackson

O-G SHOES for WOMEN

VERY, VERY specially priced
$3.98
Quality of $5.50 Shoes

ULTRA-FASHIONABLE COMBINATIONS OF
POPCORN LINEN and TAN CALFSKIN!

O'CONNOR & GOLDBERG
205 SOUTH STATE, at Adams • 59 MADISON STREET, West
4616 SHERIDAN ROAD | 1147 LAKE ST., OAK PARK | 4040 W. MADISON ST.
3300 LAWRENCE AVE. | 6348 HALSTED ST., SOUTH | 1255 MILWAUKEE AVE.
835 63rd STREET, EAST | 3225 ROOSEVELT ROAD | 2752 MILWAUKEE AVE.
These O-G shoes not obtainable at 23 Madison, East
O-G NEIGHBORHOOD STORES OPEN TUESDAY, THURSDAY AND SATURDAY NIGHTS

GUARANTEED SATISFACTION

BRUCEWOOD SUITS
of all wool military gabardine
$25

A suit to work in, serve in, live in—all through the busy hours of your busy days. It's made to wear so long that you'll buy less often—that saves resources for the country and saves dollars for you

Navy, black, beige and new pastels—sizes 12 to 20—7th floor

Maurice L Rothschild
State at Jackson

STEVENS

Flower Pot Pockets
on a smart suit-dress of linen-weave spun rayon!

One button jacket—carefully tailored, a gleaming white dickey of washable pique and a youthfully pleated skirt . . . make this new little suit dress the perfect commuter for spring and summer! The amusing flower pot pockets are useful as well—and one of them's abloom with gay yarn flowers! Have it in Black, Beige, Red, Green, Blue or Luggage, 10 to 16.
12.95

Stephanie Shop—4th Floor
Chas. A. Stevens & Co.
State Street Open 9:45 to 5:45

Send Mother This Glorious
ANDES GIFT BOX
for Mother's Day
May 10

2 LBS.
in beautiful metal box
$1.25

Hats off to Mother on Mother's Day—the day America goes all-out to honor all the Mothers of the Nation. You'll want to show *your* Mother special consideration . . . and this fine Mother's Day Box of Andes Candies will help you do it! Filled with two full layers of the choicest varieties of these famous candies—just the ones to appeal to Mother's sweet tooth. The supply is limited, so order early!

Andes Candies — THE PEAK OF ALL

Mail Orders to 4430 North Clark Street, Chicago
Add 25c Extra for Packing and Shipping

FOR CERTIFIED FUR COLD STORAGE
phone Har 9000 for a bonded messenger

ROTHMOOR COATS
of fine all wool weaves
$29.95

Rothmoor's famous needling—Rothmoor's famous style—in fine all wool weaves—it's a tremendous lot of quality for $29.95

Sizes 12 to 46, half sizes 33 to 43

Other untrimmed coats, $17.95 to $75—5th floor

MAURICE L ROTHSCHILD
State at Jackson

APPLICATION FOR $7,500-$11,250 ACCIDENT INSURANCE POLICY
AND SUBSCRIPTION TO THE DAILY TRIBUNE

NOTE: For the sum of 25c preliminary term fee, plus 10c a month in advance thereafter, the Chicago Tribune makes available to its Home Delivery Subscribers and members of their families who reside in the same household a $7,500 Travel Accident Insurance Policy. Insurance coverage eventually increases to $11,250 on continuous renewal. Issued by Federal Life Insurance Co., Chicago. NO MEDICAL EXAMINATION. One policy to a person. Issued only to applicants over 10 and under 70 years of age.

Mail this Coupon to the Chicago Tribune. SEND NO MONEY. Accredited representative will call and collect 25c. Official Carrier will collect monthly thereafter for Insurance and Subscription. Insurance will lapse if subscription is stopped.

☐ *I hereby order the Daily Tribune delivered to my home by Carrier six days a week, starting immediately, for which I agree to pay the regular rate.*

☐ *I am a Home Delivery subscriber and agree to continue.*

Do you apply for this $7,500 Travel Accident Policy?.....
(PLEASE PRINT)

Your Name?..... (First Name, Middle Name, Last Name)

Address?..... (Number, Street) Apt.?.....

..... (City, State) Phone?.....

Your Age?..... Date of Birth?..... (Month, Day, Year)

Are You Blind or Deaf?..... Are You Crippled?.....

Name of Person to Whom Insurance Is to Be Paid in Case of Your Death? (Beneficiary)

..... Relationship.....
(First Name, Middle Name, Last Name)

Applicant's Signature.....
Sign in Own Handwriting

NOTICE: Orders for Home Delivery of the Tribune are acceptable only from persons residing where such service is maintained and are subject to rejection by the Tribune. All applications for insurance are subject to rejection by the Federal Life Insurance Co. Insurance does not become effective until noon the date policy is issued.

Form A2735—2-39

AUSTRALIA VOTES AGAINST SENDING MILITIA ABROAD

Lower House Supports Premier Curtin.

[By Wireless to the New York Times and The Chicago Tribune.]

CANBERRA, Australia, May 1. — The opposition resolution calling for militia service outside Australia was defeated in the house of representatives today, 31 to 27, with the aid of two independents, on whose votes the government had relied.

Former Prime Minister A. W. Fadden argued that the Australian imperial force should be welded into one army available for offense as well as defense. He said the opposition had been waiting for an official pronouncement on the issue from Prime Minister John Curtin for some time.

He declared that obviously inspired statements had appeared in newspapers suggesting that the government was willing to send any Australian forces overseas at the wish of Gen. Douglas MacArthur, the allied commander in chief, despite the restrictions.

Seeks Maximum Security.

"The opposition wants the war effort placed on a footing giving the nation maximum protection and security," Fadden went on. "It is now important that we meet the enemy away from Australian shores as well as within. Unless immediate action is taken to remove the distinction between the Australian imperial force and the militia defensive strategy might be seriously hampered.

"A simple amendment to existing legislation would give Australia one army, any unit of which would be liable for service anywhere in defending Australia."

Curtin replied that Australia had available for service overseas Australian land forces that were as large as those the previous government had sent away. He stressed that the advice on which he was acting and the policy he was trying to carry out had for its immediate effect the bringing of men to Australia, not of sending them out.

Calls for More Planes.

"The dispatch of forces to distant theaters from Australia is not contemplated in the present realities of the war," he said. "A force is already available larger than any that would have been used for that purpose.

"Air superiority has almost dictated the nature of military and naval operations. Our air strength needs to be greater. If we could double it, it would be far more advantageous than adding two or three divisions of land forces.

"The country has now reached a stage where it has to use the maximum resources of national unity. This measure was not sought by anybody except a few disappointed politicians seeking an issue on which to rehabilitate themselves."

Calls for Offensive.

Former Premier Robert G. Menzies said there should be one force, designed to defend Australia from invasion and also to take the offensive in good time "because we could escape the invasion of Australia and still lose the war."

Army Minister F. M. Forde declared that the government had done all that Gen. MacArthur had asked and that the debate was a gross breach of the opposition's pledge not to play party politics.

YOUTH DROWNS IN LAKE.

The body of a colored youth, about 16 years old, believed to be that of William G. Smith of 4548 Calumet avenue, was taken from the lake at 47th street yesterday by the Jackson Park coast guard.

Far from Chicago

(Story on page 1.)

Four Chicagoans who are among the American soldiers now in Australia.

Casimir Attak.

Eugene Huxhold.

Frank Stockmal.

Leo Himelblau.

GENERAL CALLS REPORT OF CHUTE RAIDERS FALSE

Fort Bragg, N. C., May 1 (AP).—Brig. Gen. Preston A. Weatherred, commander of the 2nd district of the 4th corps area, said tonight that reports that three unidentified parachutists had landed near Bayboro, in Pamlico county, were false.

Earlier he had said that "specially assigned officers" were investigating such reports. Soon after the report was heard in the vicinity of Bayboro, nearly 700 civilians, many armed with shotguns, and law enforcement officers began a search of the surrounding territory.

At the time that Gen. Weatherred disclosed that the army was looking into the rumor, he commented: "there probably is nothing to the reports, and nothing to get excited about."

The New River marine base headquarters, near the scene, said marines were engaged during the day in parachute tactics, and the belief was expressed in some quarters that the reports originated from this coincidence.

PROTESTS RAIL SERVICE FOR RACE TRACK 'LOAFERS'

Washington, D. C., May 1 (AP).—Sen. Clyde Herring [D., Ia.] today said he planned to protest to Joseph B. Eastman, transportation coördinator, about use of railroad cars to "haul loafers to race tracks at a time when soldier boys are jammed into obsolete and unsafe railway equipment."

"I am going to ask Eastman," Herring said, "why railway cars should be used for such purpose when the railroads are unable to move necessities because of lack of equipment.

"I feel this particularly today because my youngest boy is on the high seas in uniform. All of those fellows going to race tracks should be in the army and the same is true of baseball players."

Chicago Daily Tribune
THE WORLD'S GREATEST NEWSPAPER

Vol. CI. Saturday, May 2. No. 105.

Published daily except Sunday at Tribune Tower, 435 North Michigan avenue, Chicago, Illinois.
The Tribune company, publishers.

MAIL SUBSCRIPTION PRICES:
Mail subscription prices in Illinois (outside Chicago), Indiana, Iowa, Michigan, and Wisconsin: Daily Tribune only, $5.00 per year; with Sunday Tribune, $12.50 per year.
Zones 3 and 4 in states other than Illinois, Indiana, Iowa, Michigan, and Wisconsin: Daily Tribune only, $7.50 per year; with Sunday Tribune, $15.00 per year.
Zones 5, 6, 7, and 8, inclusive; Canada and Mexico: Daily Tribune only, $12.00 per year; with Sunday Tribune, $19.50 per year.
Foreign: Daily Tribune only, $25.00 per year; with Sunday Tribune, $42.00 per year.
Entered as second class matter May 14, 1903, at postoffice at Chicago under the act of March 3, 1879.

JAP AIRDROMES OFF AUSTRALIA RAIDED BY ALLIES

Big Guns, Bombers Pound Corregidor.

ALLIED HEADQUARTERS, Australia, May 2 [Saturday]—(AP).—Allied airmen successfully bombed Japanese airdrome installations at Gasmata on New Britain Island, and shot down one of seven Japanese fighter planes which sought to intercept them on a reconnaissance flight over New Guinea, a communique said today. Another Japanese plane was destroyed when five enemy craft attacked Port Moresby, New Guinea, yesterday, the communique added.

Japs Pound Corregidor.

In the Philippines the Japanese were reported still pounding Corregidor and the other fortified islands of Manila bay both with artillery and aerial bombs.

On Mindanao Island the Japanese were said to be attempting a crossing of the Rio Grande river at Columbao and Cotabato.

Pick Off Five Jap Planes.

Allied headquarters announced yesterday that three Japanese planes were shot down and two were damaged in a renewal of aerial and artillery attacks on Corregidor.

There were 12 air raids, accompanied by heavy shelling. The defenders' fire hit Japanese batteries, truck columns, and supply ships, the communique said.

[The Tokio radio reported that "Japanese forces mopping up remaining enemy resistance on the Island of Luzon stormed and occupied key positions on Mount Pinatubo on April 29."]

PRESIDENT OF BRAZIL, GETULIO VARGAS, HURT IN AUTOMOBILE CRASH

Getulio Vargas.

RIO DE JANEIRO, Brazil, May 1 (AP).—President Getulio Vargas suffered cuts which required hospital attention in an automobile accident today while en route from nearby Petropolis to Guanabara palace here. An official announcement said Vargas' automobile was in collision with another on a suburban street. A medical bulletin said Vargas suffered a bad contusion on his right thigh, but that there was no sign of a fracture and that his condition is satisfactory.

Vargas, who is 59 years old, has governed Brazil since his leadership of the 1930 revolution placed him in power. This régime lasted to 1934, marked by extensive reforms, and upon promulgation of a federal constitution in 1934 he was elected president for the term 1934-'38.

On Nov. 10, 1937, Vargas, supported by the army and navy, revoked the 1934 constitution and supplanted it with another indefinitely extending "the mandate of the present president of the republic." This has given Brazil virtually one-man government.

HEAR NAZIS KILL 30 FOR HELPING GIRAUD ESCAPE

MOSCOW, May 2 [Saturday]—(AP).—Thirty French officers have been executed in Germany as suspected accomplices in the escape of French Gen. Henri Honore Giraud from the German prison at Koenigstein, a Tass dispatch from Stockholm, Sweden, said today.

BOY HIT WITH BAT; NOSE BROKEN.

Richard Periel, 6 years old, was treated for a broken nose in the Holy Cross hospital yesterday after being accidentally struck with a bat while playing ball in the alley behind his home at 6541 South Whipple street.

250 DIE IN NAZI PLANT BLAST IN NORTH BELGIUM

LONDON, May 1 (AP).—A tremendous explosion on Wednesday wiped out the German controled gas and explosives factory at Tessenderloo in north Belgium, killing 250 persons and injuring more than 1,000, advices from the Nazi occupied nation disclosed today.

Map locates scene of blast.

The impression was strong in London that Belgian patriots were responsible. The German radio said cryptically that "the cause of the disaster has not been ascertained." Later, however, the German radio reported 100 "Communists" were being deported from Belgium to the east for fomenting sabotage and causing strikes.

The Berlin radio, admitting the factory was "completely destroyed," maintained that it produced artificial manure and washing preparations. Free Belgian sources in London said it was equipped to manufacture chemicals for explosives and gas. The Germans admitted the blast damaged a nearby technical school, demolished or damaged "a number" of houses and put the Tessenderloo telephone exchange out of action.

FREE AMERICAN SOLDIER IN DEATH OF IRISH DRIVER

WITH THE UNITED STATES ARMY IN NORTHERN IRELAND, May 1 (AP).—Sergt. William V. Clipsham of Narbeth, Pa., was acquitted today by a court martial of a manslaughter charge in the death of an Irish bus driver on April 17.

The court was told that the driver, Albert Redden, 30 years old, drove into a column of military vehicles escorting high United States officials and raced with Clipsham's armored car.

The defense said a defective machine gun was discharged accidentally when the car was jarred to keep Rodden's bus out of the convoy and that three bullets struck Rodden. The civil government had waived jurisdiction in the case.

Seek to Halt Marriages of Yanks to Iceland Girls

REYKJAVIK, Iceland, April 29 [Delayed] (AP).—Both the United States army and the Iceland government are trying to discourage marriages between soldiers and "stulkas"—the native girls. The army has not forbidden such unions but has expressed firm disapproval.

NOBLE... is a word we use ADVISEDLY...

..... to tell about *this* dish ..... a *silver* dish heaped full of *big* plump sweet sea-flavored shrimp ..... in a creamy wine-spiked sauce.

Noble is the word almost *any*one would use .... when he'd ladled out enough *Shrimp Newburg* to *hide* the buttery brown wedges of *hot* toast we serve.

.....and *noble* is the way we *feel* about the *deed* we've done today for folks who love Shrimp Newburg ..... at HENRICI'S.

HENRICI'S
CHICAGO'S MOST FAMOUS RESTAURANT
on Randolph between Clark and Dearborn

In Goldblatt's Equestrian Shop

Women's
JODHPURS
Copies of $5.98 Values..... $3.39

Fine whipcords in our popular high waisted style. Choose from brown, black, green, beige. Sizes 24 to 34.

BOOTS
A $3.98 Value..... $2.98

Women's all leather—lined. Black only. Perfect fitting boots in sizes 3½ to 9.

State Street—4th Floor, North.

GOLDBLATT BROS.

This is TWO pound day.
The day to take two glorious pounds home for over Sunday.
If you are near Monroe & Michigan come visit my NEW store at 106 S. Michigan Ave.

Today, sirs and ladies, is the day to get TWO pounds of Mrs. Snyder's, for tomorrow is Sunday and everybody will be happy and hungry and . . . all would be delighted with such a treat. For the party tonight, for the ride tomorrow, for the *empty* hours after golf, or waiting for dinners. Come and get *your* TWO pounds. If you are near Monroe and Michigan then be sure to visit my NEW store at 106 South Michigan. I know you'll like it.

OPEN EVENINGS AND SUNDAYS

SODA FOUNTAIN SERVICE AND MY FAMOUS ICE CREAM

ASSORTED CHOCOLATES. A grand variety of chocolate covered crispies, chewies, fruits, nuts, and whipped creams. A swell addition to week-end hours of fun and relaxation. 70c per pound, 2 pounds $1.40.

Mrs. Snyder's

16 shops in Chicagoland. Tel. Central 3116
Out-of-towners send orders to
119 N. Wabash Ave. CHICAGO

NETCHER'S 5th floor OF FASHION

$16.95-$24.95 Coats! Suits!

Smartest Styles! Shades! Twills! Tweeds! Plaids! At One Low Price!

We made a special purchase for our **ANNIVERSARY SALE!** In this gigantic group you'll find your favorite colors and styles . . . sport and dressy coats, 2-pc. suits, 3-pc. suits.

$15

COAT AND SUIT SHOP—FIFTH FLOOR.

The Door to Thrift
NETCHER'S BOSTON STORE

SOMETHING OUGHT TO BE DONE ABOUT THIS

Reprinted from The Tribune's collection of Gaar Williams cartoons

"WHEN WORDS FAIL YUH." A special edition of 25 selected cartoons from Gaar Williams' "When Words Fail Yuh" collection is now available. Each cartoon is printed on fine paper, suitable for framing, and gathered in an attractive loose leaf portfolio, with a foreword by John T. McCutcheon. On sale at Tribune Public Service offices, 1 S. Dearborn St., and Tribune Tower, 435 N. Michigan Ave. Price, 25 cents; by postpaid mail, 32 cents.

THE ADVENTUROUS LIFE OF GEN. DOUGLAS
MacARTHUR IN CROSSWORDS

THE CHICAGO TRIBUNE WILL PAY
$10,000 IN CASH PRIZES FOR BEST ANSWERS!

READ THIS STORY, THEN SOLVE THE PUZZLE AND FIND THE MISSING WORDS

THE LIFE OF DOUGLAS MacARTHUR — CHAPTER 10
THE CHICAGO TRIBUNE

CHAPTER 10

GENERAL DOUGLAS MacARTHUR'S early education was somewhat limited due to the restrictions of living at army posts with his parents. He spent but a few years at public school when, because of the exigencies of their army life, his parents placed him in private school. Later, when he was fifteen, his parents entered him in West Texas Military Academy at San Antonio. He won medals for achievement every year and graduated in 1898 as the first man in his class.

It was during his days at West Texas Academy that he manifested a deep interest in athletics. He was small in stature but excelled in most athletic activities, particularly in baseball and

(The word or words to be filled in here are included in this puzzle.)

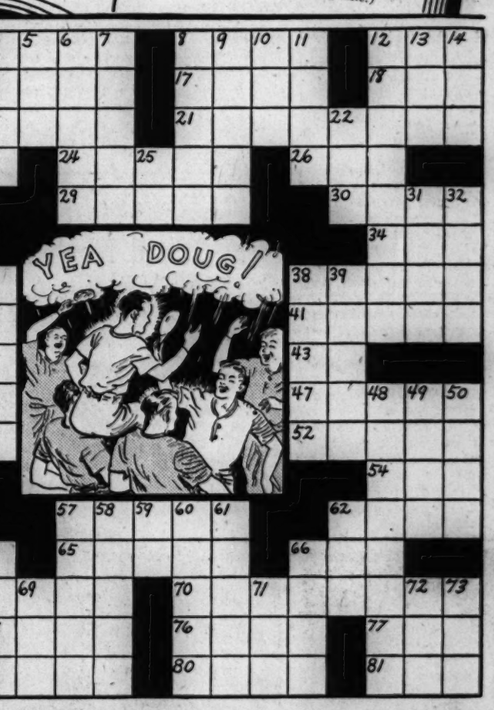

DEFINITIONS

HORIZONTAL

1. Brick holder
4. Joins
8. Side of a room
12. Pedal digit
15. Be in debt
16. Surmounting
17. African lily
18. Sheep
19. Captivate
21. Missing word
23. Ambition
24. Fabric
26. Pouch
27. Gaming cubes
29. Shop
30. Melt
33. Ember
34. Chill
35. Rainy snow
38. Reddish-orange dye
40. Thicket of bushes
41. Avid
42. Sun god
43. Part of verb "to be"
44. Green spots
47. Push back
51. Dish
52. Drudge
53. Snake
54. Inlet
55. Hews
57. Lines of junction
62. Unadorned
63. Swat
65. Pertaining to the city
66. Vehicle
67. Old maid
70. Greenhouse shrub
74. Paddle
75. Military assistant
76. Spoken
77. Sunburned
78. Coloring matter
79. Slender grass
80. Lease
81. Finish

VERTICAL

1. Garden implement
2. Have
3. Unconnected
4. To heat
5. Greek letter
6. Puppets
7. Breach
8. Thin biscuit
9. Unaccompanied
10. Gambling game
11. Allows
12. Instruction
13. Bird
14. Fish
20. Hasten
22. Flying mammal
25. Negative
27. Short swift race
28. Water-surrounded land
31. Skin disease
32. Have on
36. Heron
37. Torment
38. Those who inherit
39. Artist's stand
44. Gem
45. Too
46. Precious stone
48. One living at another's expense
49. Bad
50. Metal
56. Wrongdoing
57. Leather
58. Blundered
59. Month of Hebrew calendar
60. Military officer
61. Trap
62. Roll
64. Former ruler
66. Flee
67. Turf
68. Wages
69. Bind
71. Shallow dish
72. Container
73. Conjunction

★THE RULES★

WHO CAN ENTER? This offer is open free to every man, woman, boy and girl—excepting employes of the Chicago Tribune and members of their families. It does not matter where you live, it costs you nothing—now or later. You do not have to solicit subscriptions.

WHAT TO DO? Each weekday a crossword puzzle, based upon the life of General Douglas MacArthur, will be published in the Daily Tribune until 42 have appeared. With each puzzle there will be printed an episode from his life. The missing word or words in each episode will appear automatically as the puzzle is solved. Find them and write them on the line provided. The Chicago Tribune will pay $10,000 in cash prizes to the persons who send in the most nearly correct complete sets of puzzles in accordance with the rules. Facsimiles are acceptable. Hold all answers until you have the complete set of 42. DO NOT SEND THEM IN SEPARATELY!

WHERE TO SEND? Mail your entry by first class mail to "MacArthur Puzzles" Chicago Tribune, Post Office Box 1539, Chicago, Illinois. With your entry send a letter giving your name and address and telling in your own way in 50 words or less, which event or characteristic in the life of General Douglas MacArthur, in your opinion, contributed most to his success as America's great General. Letters will be considered only in the event of ties in solving the puzzles. Entries must be in the office of the Tribune one week after puzzle No. 42 has appeared.

BASIS OF AWARDS? Entries will be judged by a committee appointed by the Chicago Tribune. Every person who enters must agree to accept the judges' decisions as final. Each entry must be the original thought and effort of the person submitting it. If, in the sole opinion of the judges, any entry is found to be based upon answers purchased from anyone, or upon deceit or intent to deceive, such entries will be disqualified. Neither handwriting nor elaborateness will count. In case of ties, duplicate awards will be paid. The Tribune will not engage in any correspondence on this subject.

533

BIG CASH PRIZES!

1st Prize	$2,500
2nd Prize	1,000
3rd Prize	500
10 Prizes—$100.00 each	1,000
20 Prizes—$ 50.00 each	1,000
50 Prizes—$ 25.00 each	1,250
100 Prizes—$ 10.00 each	1,000
350 Prizes—$ 5.00 each	1,750
533 Prizes Totaling	$10,000

GET THE NEXT PUZZLE IN MONDAY'S DAILY TRIBUNE

Copyright: 1942

NOTICE: For previous puzzles, get back copies of the Tribune. If you wish to have the Tribune delivered to your home during this series, notify your Newspaper Carrier or phone the Tribune, Superior 0100.

☆ ☆ ☆ ☆

HITLER SEEKS MORE TROOPS IN TALK WITH DUCE

Believe Dictators Give Up Peace Hopes.

BERNE, Switzerland, May 1 (AP).—Adolf Hitler and Benito Mussolini were reported tonight to have dwelt in the main during two days of conferences at Salzburg, Germany, on measures for increasing the number of effective axis troops on the Russian front and on rigid enforcement of home discipline both in Germany and Italy.

They also were believed by competent diplomatic analysts to have given up any hope of negotiating a peace this spring, after three weeks of unofficial overtures.

Axis communiques today disclosed the bare facts of the dictators' 11th meeting Wednesday and Thursday, and axis commentators said, as usual, that it was a preface to "great political and military events" early this summer.

Jap Envoy Absent.

Contrary to expectations, the Japanese ambassador to Berlin, Lieut. Gen. Hiroshi Oshima, was not on hand.

It was believed, however, that Oshima might meet Hitler and Mussolini in the near future for a detailed discussion of axis war efforts. Foreign military observers here thought this would involve an effort to get Japan into the war against Russia by June.

Behind the familiar axis communique curtain, decorated with such phrases as the one that "a perfect accord of views" had been reached at the meetings "on the further conduct of the war by the two nations in both political and military spheres," qualified observers saw evidences that the Salzburg conference ranked as probably the most important that Hitler and Mussolini ever have had.

This, it was pointed out, is the first time they have come together after publicly alluding to the sharp need for greater discipline and morale on the home front.

War of Nerves Grows.

In the matter of military numbers the axis position is regarded as even more serious than disaffection at home.

Hitler has told the Germans how close the German army came to disaster in the winter. Reserve divisions, intended for spring, were thrown into the Russian battle in January. Far fewer new divisions than expected enrolled in Germany, Italy, and especially in the Balkan countries. Bulgaria, for instance, provided but three or four divisions, instead of 10 expected, and these were sent to Serbia to relieve German units.

The war of nerves over the possibility of allied invasion in the west is keeping more divisions along the Atlantic coast than otherwise would be needed.

Foreign diplomatic sources heard that Hitler plans to send Field Marshal Erwin Rommel to the Donetz basin to direct tank operations, indicating the lull in north Africa may continue.

Japs Strike Toward Chinese Border

(Story on page 1.)

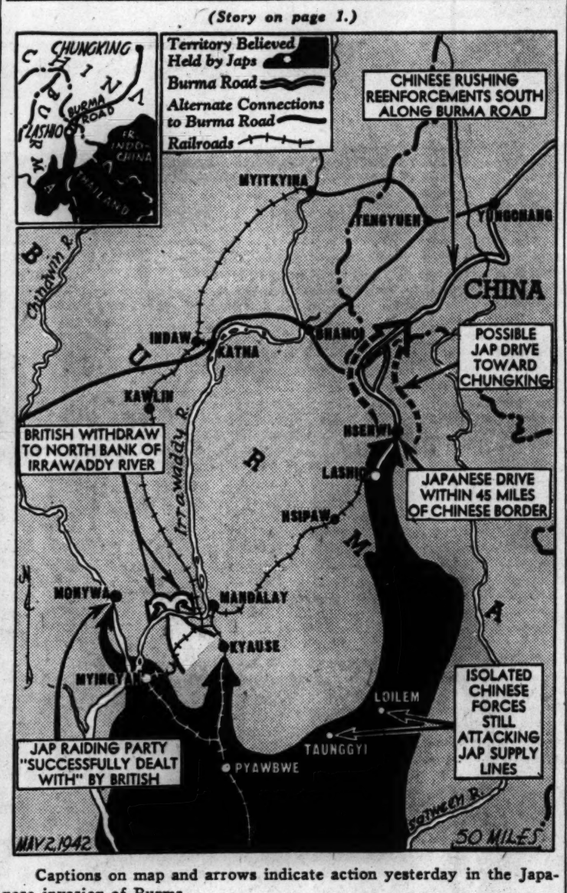

Captions on map and arrows indicate action yesterday in the Japanese invasion of Burma.

NAZI BATTLESHIP SUNK IN BALTIC, RUSSIA REPORTS

Claims a Total of 447 Ships Sent Down.

KUIBYSHEV, Russia, May 1 (AP).—The guns, bombs, and bayonets of the Red army have punctured beyond repair Adolf Hitler's vaunted spring offensive plans, the Russians declared on this May day in announcing an imposing list of new soviet successes.

To the nation's workers and fighters Premier Josef Stalin broadcast a message of confidence, the army newspaper Red Star praised the armed forces for "converting into a fable" Hitler's early offensive preparations, and the Moscow radio announced these soviet successes:

Claim Battleship Sunk.

The sinking of a German battleship—the first claimed thus far by the Russians—by the Baltic fleet.

A total of 58,000 Germans killed or wounded and 248 enemy planes destroyed in April on the Leningrad front alone.

In a resumé of the Baltic fleet's operations — presumably since the war's start—the radio announcement listed 447 German ships destroyed, including the battleship, a cruiser, 16 destroyers, 18 submarines, 18 torpedo boats, and 114 transports.

The name of the battleship reported sunk or the date of its destruction was not given.

Claim 721 Planes Downed.

Soviet airmen and anti-aircraft gunners of the Baltic fleet were credited with having downed 721 enemy planes.

The most pronounced activity at the moment appeared to be on the central front, where the soviet information bureau reported 300 Germans killed.

The nightly soviet communique reported 38 German planes were destroyed yesterday with a loss 9 Russian craft, and that Russian ships sank a 9,000 ton German transport in the Barents sea.

A supplement said soviet guerrillas seized several villages behind the German lines in the Leningrad sector. On the Kalinin front it reported 900 Germans killed in two days. Soviet planes yesterday were said to have destroyed or damaged 95 German trucks carrying troops and supplies.

BOMBERS ATTACK SUEZ CANAL; ONLY SLIGHT DAMAGE IS REPORTED

CAIRO, Egypt, May 1 (AP).—Bombs were dropped in the Suez canal and Damietta areas in an air raid last night, a communique from the Egyptian ministry of interior said today. Damietta lies on a mouth of the Nile, about 30 miles northwest from Port Said, the Mediterranean mouth of the canal. The damage was slight, the communique said, but six persons were injured. Royal air force headquarters said two attacking bombers were shot down. Dust storms were said to have hampered land operations in Libya.

Malta Bags Six Planes.

VALETTA, Malta, May 1 (AP).—Six enemy planes were destroyed and eight damaged during raids on Malta in the last 24 hours, a communique said tonight.

French Fire on British Plane.

CASABLANCA, French Morocco, May 1 (AP).—Anti-aircraft fire at a British plane flying over this Atlantic naval base roused the population yesterday. It was the second such recent incident.

British Force Repulsed, Says Rome.

ROME, May 1 [from Italian broadcasts] (AP).—Several prisoners were captured when Italian forces east of El Mekili, Libya, repulsed an attack by British armored forces, the Italian high command reported today.

NAZI LABOR TOLD TO MAKE 'FINAL' EFFORT TO WIN

BERLIN, May 1 [from German broadcasts]—(AP).—Robert Ley, Adolf Hitler's lieutenant for labor affairs, appealed to the workers of Germany in a May day message today to make "a last supreme effort for victory."

"It is the duty of all to help lighten the burden of the men at the front and avoid bloodshed as much as possible . . ." he said.

"Whatever may come and however long the war may last, it will be decided by the best soldiers and the best weapons.

"It is our sacred duty to get the best weapons and the best munitions in great quantities."

FINDS CALEDONIA NOW STRONGLY FORTIFIED BY U. S.

French Praise American Troops There.

BY WILLIAM HIPPLE.

(Map on page 10.)

MELBOURNE, Australia, May 1 (AP).—I was in Noumea, principal city of New Caledonia, the day the war department at Washington, D. C., announced that American forces had arrived there, and I saw reassuring evidence that the islands on the strategically vital northeastern flank of Australia had been fortified strongly.

American soldiers were to be seen everywhere when I touched the "Free French" city after an extended tour with United States naval units operating in the southern Pacific.

"This place reminds me of the French quarter of New Orleans," said one American soldier from a southern state.

Band Plays in Square.

In the city square the army band was playing a concert. The program included popular American dance tunes.

The crowd of local residents—Samoans, Fijians, Javanese, and French soldiers and civilians—listened and applauded enthusiastically.

"We are happy you Americans are here to combat with us," one Frenchman said in halting English. He said the arrival of American troops was "veree populaire with us." He added that Vichy sympathizers on the island either were interned or had "come over with us."

A United States army officer told me that if the Japanese occupied New Caledonia they would have an ideal spot from which to bomb Australia and cut the American supply line, "but we're not going to let that happen."

Expect Big Naval Battle.

Washington, D. C., May 1 (AP).—The war in the Pacific apparently is approaching a period of intense naval and land action among the islands southwest of Hawaii, well qualified authorities said today, with the security of the allied supply route to Australia as the prize at stake.

A strong Japanese attack against one or more sections of the island chain guarding this extended lifeline probably is imminent, it was added, and the ensuing action is almost certain to produce a great naval battle.

Actual development of a Japanese strategy of blockade first was indicated this week with reports that a considerable force of ships and men was being concentrated in the mandated island area.

This force was understood to be gathering in the Marshall Islands, center of which is Jaluit—2,420 miles from Pearl Harbor, 1,940 miles from Samoa, and about 1,960 miles from New Caledonia.

Rt. Rev. Cyril F. Garbett Is Named Archbishop of York

LONDON, May 1 (AP).—The Rt. Rev. Cyril Forster Garbett, 67 years old, Anglican bishop of Winchester, since 1932 and clerk of the closet to the king since 1937, was elected archbishop of York today. He succeeds Dr. William Temple, who was enthroned April 23 as archbishop of Canterbury, primate of all England.

ADM. LEAHY LEAVES VICHY; BRINGING BODY OF WIFE TO AMERICA

[Chicago Tribune Press Service.]

VICHY, France, May 1.—Adm. William D. Leahy, American ambassador to France, left Vichy tonight to return to Washington, D. C., for consultation over changes in the French government and the extent to which they may affect American interests.

The ambassador left under tragic circumstances. Only a few days before he was ordered home, Mrs. Leahy underwent an operation and died 10 days later. Mrs. Leahy's body is being returned with the admiral on Chief of State Marshal Petain's special train, on which the envoy will travel to the Spanish frontier. There Generalissimo Francisco Franco's presidential car will meet the funeral party and carry it across Spain.

Adm. Leahy expects to leave Lisbon, Portugal, for America on the Swedish liner Drottningholm about May 5.

BUILDING SERVICE WORKERS RETURN AFTER N. Y. STRIKE

New York, May 1 [Special].—A strike of 8,000 building service employés, which hampered service in 800 of Manhattan's fashionable Riverside drive apartments, was called off tonight after the national war labor board asked workers to return to their jobs pending arbitration of the dispute.

The strikers, members of local 32-B of the AFL Building Service Employés International union, were ordered out in a dispute over the open shop issue and demands for wage increases in a new contract. David Sullivan, president of the local, ordered the men back after they had been on strike 13 hours.

The strike disrupted elevator and telephone service and forced thousands of tenants to use stairways and do without porter service.

PREMATURE BLAST KILLS MINER.

La Salle, Ill., May 1 [Special].—Joseph Yanish, 53 years old, of Spring Valley, was instantly killed today by a premature explosion of dynamite in the workings of the Peru Deep Vein Coal company.

Helsing's Terrace Room
55 W WASHINGTON
LUNCHEON .45 DINNER .85
ENJOY YOUR SUNDAY DINNER
Open 3 to 9 p. m.
Chicago's Newest and Finest Dining Room

Advertise in The Tribune

AT THE HUB

NEW!
1942 Patterns in
MINO SHORTS

Bias Cut! No creep, crawl or bind. No seams in side or seat. The newest one-piece construction in underwear that has proven so popular... 75c

Others $1 and $1.50

Ordinary shorts crawl up on you like this.

Mino shorts are minus crawl and creep.

Oxford cloth, madras or broadcloth in plain colors, white or patterns. First Floor

THE HUB
Henry C. Lytton & Sons
State and Jackson, CHICAGO
Evanston • Oak Park • Gary

CONVENIENT CREDIT • GUARANTEED SATISFACTION

Good quality pays because it saves

Thousands of Rothshire
1 & 2-TROUSER
ALL WOOL SUITS
& thousands of all wool tropical suits
$40

YOU want good style to last longer—you want your clothes to last longer, too. Our all wool quality and skilled needling do both for you—in smart easy draping single & double breasted styles. Quality like this pays because it saves

163 sizes & proportions to fit every man & young man

All wool Clipper Craft 1 & 2-trouser suits & topcoats $35

La Salle all wool gabardine suits —marvels at $40

Wall St. suits & Kuppenheimer topcoats $50

Thousands of tropical suits on our 6th floor
we suggest that you select yours while our stocks are complete
$25 to $75

MAURICE L ROTHSCHILD
State at Jackson

THE HUB FOR FAMOUS HATS
Dobbs, Stetson, Lee—Assuring the hat most becoming to You!

It's Easy to Select
THE RIGHT HAT

First Floor

LEE HATS $5

From our large stock of new styles and colors there's more than one to flatter your features. And the Lee quality assures you of dependable as well as pleasurable wear.

Lee "Water-Bloc," $6.50

THE HUB
Henry C. Lytton & Sons
State and Jackson, CHICAGO • EVANSTON • OAK PARK • GARY

It's New . . . It's at Goldblatt's!

Strawberries and Cream
FROCKS
So Dramatic
So Flattering
So Supple
$7.95

Luscious strawberries —Good enough to eat —afloat on creamy white rayon jersey! A dream-dress with deep-cleft neckline, swirling skirt and graceful side drape. Soft, fluid, heavenly cool.

Sizes 14 to 20

GOLDBLATT BROS.

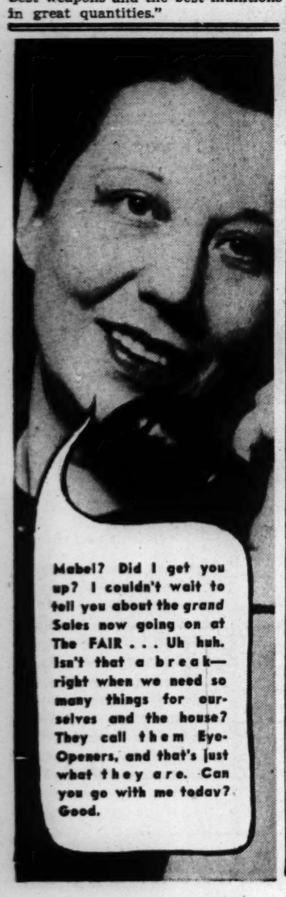

Mabel? Did I get you up? I couldn't wait to tell you about the grand Sales now going on at The FAIR . . . Uh huh. Isn't that a break—right when we need so many things for ourselves and the house? They call them Eye-Openers, and that's just what they are. Can you go with me today? Good.

MACHINES BUILT FOR PEACE THROB WITH WAR TASKS

New Methods, New Ideas Bring Improvements.

(This is the last article in a series describing the epochal achievements of Chicagoland industries in their transition from peacetime to war production.)

BY CHARLES LEAVELLE.

In a hundred factories thruout Chicagoland the machines that for two decades have turned out the merchandise of peace are being geared to production of the instruments of war.

Not only is the changeover being made smoothly and with a minimum time loss, but new methods and new ideas are bringing revolutionary production improvements. The brains that have mapped the strategy for years of keen, competitive selling are now tackling the problem of arming the United States with the greatest possible speed and efficiency.

One outstanding example of this is in evidence at the Ingersoll Steel & Disc company in the Chicago industrial area. On display there are samples of a vital war item that always has been made of brass and which soon will be in mass production, made of steel. Brass these days is a semi-precious metal.

More Improvements Coming.

Additional improvements and efficiencies will come as American industry approaches the all-out war production stage. At several plants visited, criticisms of present government specifications were heard. Plant managers complained both of waste and complications resulting from specifications for certain items.

This is particularly true in the case of one product, required at the rate of millions a month and whose parts now must be cut and drilled out of solid brass and aluminum. One plant executive summed it up this way:

"If we were making these parts for our regular products, we would have to do it differently. We would be unable to stand the expense of so many machines if we were to compete with our rivals and we would have to turn these parts out faster.

"Carving them out of brass and aluminum bars and rods results in a high percentage of waste. This means nothing to us now, because our contracts with the government allow for the waste. We simply ship it back and get credit.

Hopes for Change in Rules.

"If we were making these gadgets for ourselves, we'd use sheet brass and aluminum. Instead of machining them, we'd stamp them out in one operation at the rate of one a second. And there'd be practically no waste. We have pointed this out to army ordnance officers and I hope there'll be a change soon."

The "gadget" referred to is not among the items being turned out by Ingersoll Steel, however. This plant has been converted to the manufacture of heavier implements.

Its peacetime line included disc truck wheels, discs for plows, washer tubes, steel beer barrels, and kitchen sinks. When it began fulfilling arms contracts its output practically doubled.

Now, however, as the rationing cuts into the plant's consumer products, new war production is contemplated in quantities that not only will take up the slack, but will result in employment of many more workers.

Copper Screen Looms Idle.

In one wing of the plant a line of looms, sheeted now with white canvas, stretch away into the distance. These were used for weaving copper screen. Priorities long since have wiped out the manufacture of copper screen for civilian use. Eventually the looms themselves will be gone and other machines will have taken their places for the duration.

The plant is well equipped for the transition from brass to steel in the manufacture of the vital war item mentioned earlier. It rolls its own steel, and the army of employés is trained in the handling of steel rather than brass.

The present production line involves 15 operations. It was indicated that at least three new lines involving fewer operations will be set up in the next two months, when the changeover is made.

Meanwhile, new buildings are rising and arrangements are being made to employ and train a new army of workers to augment the hundreds already employed. Ingersoll now is 95 per cent engaged in war production. Within two months it expects to be 100 per cent.

[Censorship rules prohibit descriptions of products manufactured in war industries when the name of a specific company is used.]

Stratosphere Suit

[Associated Press Wirephoto.]

Miss Elaine DeCuir models army suit for use in high level flying.

Sacramento, Cal., May 1 (AP).—Pilots at the United States army air depot here are being equipped with new "stratosphere suits" which look like a de luxe Eskimo outfit. The latest in stratosphere fashions consists of jacket, trousers, parka and boots of elk hide, fleece-lined and trimmed with brown leather. Pilots will use the suits for high level flights and in the Arctic regions, where temperatures go to 50 degrees below zero.

HUNDREDS OF RAF RAIDERS ATTACK NAZI-HELD COAST

Blow Called One of Biggest Offensive Sweeps.

LONDON, May 1 (AP).—Hundreds of British planes swung across the channel at late twilight today in what coast observers called one of the war's greatest single thrusts against the Nazi-held continental coast.

Resumption of the British mass attacks followed a weather enforced overnight break in the continuous nine day old offensive. They came on the heels of neutral dispatches from Germany which some London quarters interpreted as hints that the Nazis were willing to call off their aerial duel with Britain now, but which brought only an expression of scorn from an authoritative source here.

Planes "Fill the Sky."

The late day RAF raiders, filying at altitudes between 20,000 and 30,000 feet, filled the sky between Calais and Dungeness, Kent. The planes attacked the station and railway yards at St. Omer, Calais, and other targets. The air ministry said eight British fighters were missing in the day's operations and that one German plane was destroyed.

Action overnight was limited by unfavorable weather to armed reconnaissance flights, altho 11 Nazi bombers were destroyed over England and France.

Beaverbrook's Son Victor.

One of the planes downed last night was accounted for by Wing Comm. Max Aitken, son of Lord Beaverbrook. He shot down a Dornier 217, one of Germany's latest type bombers, it was announced.

Over Britain last night, communiques said enemy air action was directed mainly at the northeast coast, but damage was not heavy.

The air ministry issued photographic evidence of the extent of damage left in the Nazi Heinkel warplane plants at Rostok which was pounded four nights in succession.

"The main output of this factory for some time to come will be salvage, not aircraft," the ministry said.

Actress Engaged

LARAINE DAY.

Hollywood, Cal., May 1 [Special].—Laraine Day, 21 years old, motion picture actress, today announced her engagement to Ray Hendricks, 29, army aviator, and said they will be married in Hollywood May 16. Hendricks is an instructor at Falcon Field, Ariz., and before he entered the service was a singer with dance orchestras. He and Miss Day first met two years ago when she was producing an amateur play and selected him as leading man. Miss Day comes from Roosevelt, Utah, and is under contract at the Metro-Goldwyn-Mayer studio.

DUTCH FREIGHTER SUNK BY U-BOAT OFF U. S.; SAVE 37

Lewes, Del., May 1.—A small Dutch freighter was torpedoed and sunk 149 Tuesday four hours out of an Atlantic port, the navy announced today.

Thirty-seven members of the crew, including the freighter's skipper, were landed here. They were rescued by a navy ship after drifting in a lifeboat two hours. Six members of the crew were missing.

The sinking was the 149th in American waters since Pearl Harbor, with a total of 886 known dead, 1,212 missing and believed lost, and 4,441 rescued.

The chief officer of the Dutch ship, whose name was not disclosed, said the submarine fired one torpedo without warning about 9:30 a. m. and did not come to the surface.

Some of the missing were believed to have been carried under by suction after leaping from the sinking ship, and others were believed to have been killed below deck when the torpedo crashed into the starboard side.

Four men, including the chief officer, launched a lifeboat and picked up other survivors from the water.

COMMANDO CHIEF ON ST. NAZAIRE RAID CAPTURED

LONDON, May 1 (AP).—Lieut. Col. A. C. Newman, 37 year old commando officer who led the March 27 raid on St. Nazaire, is a prisoner of war, his wife was informed tonight.

Newman, a former middleweight fighter, was last seen by his comrades as he jumped ashore from the explosives-laden destroyer Campbeltown just before the former American warship was blown up in the dock gate at the Nazi occupied French port.

"Newman went ashore altho he must have known chances of his being evacuated were remote," said one of the raiding group. "We tried to persuade him to remain on our launch and direct the operations, but he said he could better rally his forces for what looked like a desperate fight in the face of overwhelming odds."

Mary Muffet's "SWEET MAID"

JR. SIZES 9 TO 15

EXCLUSIVE WITH THE HUB

$8.95

A "honey" for now and summer! Rayon sharkskin with contrasting peasant banding. Gored skirt, sash belt.

SIXTH FLOOR

THE HUB Henry C. Lytton & Sons

State and Jackson, Chicago

Evanston • Oak Park • Gary

Food for Thought

Long after you've enjoyed it, you'll remember it—the utter deliciousness of food by *Henri Charpentier*, famous chef. His cocktails, too (served in the Lounge), are memorable. Visit Henri! Today?

Cafe de Paris

1260 NORTH DEARBORN PARKWAY

Park Dearborn Hotel WHitehall 5620

CONVENIENT CREDIT • GUARANTEED SATISFACTION

Values you can't equal

Stewart McCray

ALL WOOL SUITS & TOPCOATS

specially priced at

$25

THE ALL WOOL SUITS: *shetland suits, gabardine suits, covert suits, tweed suits, tropical suits*

THE ALL WOOL TOPCOATS: *cheviot topcoats, fleece topcoats, tweed topcoats, velour topcoats, reversible topcoats*

There's extra value—extra style—extra quality & extra big selections

VALUE BASEMENT

MAURICE L ROTHSCHILD

State at Jackson

Let your

TRIBUNE CARRIER BOY DELIVER

U. S. DEFENSE STAMPS

TO YOU

EVERY WEEK!

THE Newspaper Carrier Boy who delivers the Tribune to your home has been designated an Official Agent for United States Defense Stamp Sales. He is prepared to deliver to your home regularly, stamps of the 10-cent denomination.

Thousands of people are finding this a convenient way to invest their savings and help Uncle Sam. Buy U. S. Defense Stamps regularly—every week. Remember, every $18.75 worth of Defense Stamps can be exchanged into a U. S. Bond which will pay you $25.00 at maturity. Mail the coupon and start saving today!

Chicago Tribune

THE WORLD'S GREATEST NEWSPAPER

CHICAGO TRIBUNE
TRIBUNE SQUARE, CHICAGO

Please have the Official Tribune Carrier Boy deliver to my home each week until further notice .... 10c Defense Savings Stamps.

NAME _____

STREET ADDRESS _____

CITY _____ STATE _____

GASOLINE ALLEY—THE HOME FIRE

HOW IS HE, DR. MEAGER?
HE MUST HAVE ABSOLUTE REST AND QUIET, MISS CLOCK. I HAVE LEFT CAPSULES TO BE GIVEN EVERY TWO HOURS. SEE THAT HE IS KEPT WARM.
I'M STAYING, DOCTOR. ESTHER WILL TAKE CARE OF THE RECEPTION ROOM. WILL YOU COME BACK?
I'LL BE OUT AGAIN THIS AFTERNOON.
Reg. U. S. Pat. Off.
Copyright, 1942, by The Chicago Tribune.

PRICE LID TO ACT AS WAGE CEILING, MERCHANTS TOLD

Bruce MacLeish Reports on OPA Parley.

Bruce MacLeish, vice president of Carson Pirie Scott & Co., predicted yesterday that the new federal price freezing order would have the effect of freezing all factors in the cost of living, including wages. Otherwise, he said, wage increase demands might impose financial difficulties on many firms.

MacLeish, a member of the Retailers Advisory committee, which met in Washington with Price Administrator Leon Henderson and other OPA officials, addressed a luncheon of the State Street council in the Palmer House. He told how the price freezing regulations were shaped, and what problems might arise for the individual merchant. Then he answered questions asked by puzzled or worried retailers.

Stress Farm-Pay Control.

MacLeish said Henderson himself had agreed with the retailers' committee that farm prices and wages should be controled simultaneously with prices, but told them he lacked power to do so. The retailers group, MacLeish said, stressed the importance of such control as well as the urgent necessity for doing something about the lag between wholesale and retail prices in the freeze order.

Altho the advisory group failed in efforts to have the manufacturers' and wholesale prices frozen at earlier levels than the retail ones, MacLeish said the OPA has promised, so far as its can, to take care of acute situations arising from the lag thru supplementary regulations which should be drafted before the May 18 deadline.

Sees Subsidy to Pay Loss.

He added that since the "rollback" necessary to make such adjustments would result in loss to the manufacturer and wholesaler, there probably would be a government subsidy created to repay such losses in part. The sum of $750,000,000 has been suggested for the first year for this purpose, he said, but merchandising experts have told the OPA that the true figure needed probably would be closer to 3 or 3½ billion.

Other adjustments will be needed, MacLeish said, in such fields as seasonal goods, sold during March at below the proper price level. The OPA is expected to make up a list of seasonal goods for which price exceptions will be made. It was suggested that the OPA consider as seasonal any articles of which 40 per cent of the annual sales occur within a 90 day period.

MacLeish said the retailers are hopeful that the OPA will set the 30 day period prior to the date of the order [April 28] as the ceiling price gauge instead of March, as suggested by the retailers' group. If this were done, he said, it would mean somewhat less of a lag between wholesale and retail price, less of a period over which adjustments would have to be made, and consequently less confusion all around.

Seek to Promote Compliance.

"We told them," he said, "that the more equitable the price control is at the start the more complete will be the compliance. We also pointed out that fewer adjustments will mean less of an outlay in subsidies."

MacLeish then told his fellow merchants that the OPA had agreed that the price freezing would largely have to be a matter of voluntary compliance to succeed.

"I think you'll agree that it would be unfortunate to have it break down," he continued, "to have another prohibition era, with black markets and other similar practices."

MacLeish advised the merchants to figure out where the regulations hit them most severely and to file adjustment petitions without waiting for actual forms in order to give the OPA an understanding of the acuteness of the problem and enable them to judge where they would have to give relief by supplementary regulation.

Questioned by newsmen after the meeting MacLeish said that the importance of the "lag" between wholesale and retail prices could be seen when it was realized that according to government figures retail prices had risen between 15 and 16 per cent from September, 1939, to March, 1942, while manufacturing price levels increased double this percentage during the same period.

Retail Groups Meet with OPA.

After the luncheon meeting MacLeish and other representatives of the State Street council met with John C. Weigel, regional OPA director, and representatives of the Illinois Federation of Retail associations, the Cook County Retail council, the Illinois Retail Furniture association, National Retail Grocers association, Illinois Retail Hardware association, Chicago Hardware association, and Chicago Druggists association. C. L. Christenson and Elmo Hohman, OPA officials, also spoke.

Weigel said: "It was the most harmonious session that could have been imagined. With the coöperation of men representing organizations such as these the situation is won."

Bond Buyers Honored by PTA

The first children in the Douglas school to buy war bonds. Front row: Elizabeth Thomas (left) and Claudette Pratt. Rear row: Doris Thomas (left) and Willie McDaniel. [TRIBUNE Photo.]

Get Recognition

Four colored youngsters who have been able to save enough to buy a $25 war bond each were given official recognition of their feat yesterday by the Parent-Teacher association of the Douglas school, 32d street and Calumet avenue. The four are Elizabeth Thomas, 7 years old, Claudette Pratt, 6, Doris Thomas, 10, and Willie McDaniel, 8.

'Unidentified Target' Puts Los Angeles on Air Alert

Los Angeles, Cal., May 1 (AP).—The Los Angeles area was placed on an alert for 39 minutes this morning until an "unidentified target" had been identified to the satisfaction of military authorities. The nature of the target was not disclosed.

OAK PARK SUNDAY CLOSING DISPUTE FLARES UP AGAIN

Remember the case of the Schlosser chain bakery and the Oak Park blue laws? It's been going on for nearly a year over whether the bakery, at 1145 Lake street, may stay open on Sunday. Oak Park finally settled all argument, it believed, when it passed an ordinance prohibiting the sale of bakery goods without health department inspection, and the inspectors don't work on Sunday.

But two women, a Helene Schmidt, 738 Belleforte avenue, Oak Park, and Helen Green, said to be a Chicagoan, brought complaints against six other business houses in Oak Park—two drug stores, a delicatessen, a bakery, a chicken pie kitchen and a food shop, alleging they were operating on Sunday in defiance of the laws. It was rumored the two ladies were friends of the Schlossers.

Yesterday Justice Alfred Brennan decided the drug stores were a necessity, also the delicatessen; that the bakery did only a restaurant business on Sunday, but that the food shop and the pie kitchen were violators, at a cost of $10 each.

MEETING MONDAY TO EXPLAIN NEW RULES ON PRICES

Problems to be faced by Chicago retailers, wholesalers, and manufacturers in connection with the maximum price regulations announced Wednesday will be discussed at a meeting Monday evening at 7:30 in the city council chamber, it was announced yesterday by Michael F. Mulcahy, Chicago rationing administrator.

J. P. Davis, chief of the procedures retail division of OPA in Washington, will be the principal speaker

CIGARET STARTS ROOF FIRE.

A cigaret thrown from a window ignited the tar roof of a one story brick building adjoining the Warfield division of the Thompson and Taylor Spice company, 536-554 West Cermak road yesterday, causing $100 damage.

SEEK MORE HELP FOR REGISTRATION OF SUGAR USERS

Michael F. Mulcahy, rationing administrator for the Chicago metropolitan area, expressed gratitude yesterday for the "generous and patriotic" response to his appeal for volunteers to register individual sugar users and distribute ration books to them, next week. More registrars still are needed, however, for duty next Monday, Tuesday, Wednesday, and Thursday in the registration booths at all elementary schools.

Mulcahy also announced that an office would be set up on the third floor of the city hall where visitors and residents of loop hotels may register. Those who expect to be here only a few days, however, were urged to have their families register for them in their home towns.

Cafés Impose rationing.

Chicagoans experienced sugar rationing yesterday when the supply allotted cafés and restaurants was cut 50 per cent. Most places allowed each customer one teaspoonful of sugar for each item normally calling for sugar, such as coffee, cereal, etc., with a top limit of two teaspoonsful per meal per customer.

In Washington the Office of Price Administration answered as follows some of the sugar rationing questions now perplexing the nation:

Q.—Suppose three or four persons share a single apartment but are not in any way related. Are they considered a family unit?

A.—No. Each must register and receive a separate war ration book.

Q.—Should a person such as a college student who is away from home possibly eight months out of a year be registered with his family unit?

A.—No. In most cases college students living away from home should be registered separately.

Here's Boarding House Data.

Q.—Suppose the student eats 12 or more meals a week in an establishment such as a fraternity, sorority, dormitory or boarding house?

A.—If the establishment is registered as an institutional user, the student's war ration book must be turned over to the manager of the establishment. The manager should then have the stamps which expire during the school period canceled at the local rationing board.

Q.—Can the student use the war ration book when he or she is home during a vacation period?

A.—Yes.

Q.—Is a single boarder or servant residing in a household considered a member of a family unit?

A.—No.

Q.—Must he register himself?

A.—Yes.

Q.—Can any person—with your permission—take your war ration book to a store to make a sugar purchase for you?

A.—Yes.

WOMEN TO GET ARMY DUTY UP TO FRONT LINES

Advisers Ask for Quick Passage of Bill.

[Chicago Tribune Press Service.]

Washington, D. C., May 1.—Two statements disclosing places for women in war work were made here today. They were:

1. Sen. Robert R. Reynolds [D., N. C.], chairman of the senate military affairs committee, said service "right up to the front lines" will be the part of the women's auxiliary army corps.

2. Paul V. McNutt, chairman of the war man power commission, announced policies for recruiting a million women for the arms industries this year.

Seek 150,000 in Women's Corps.

Sen. Reynolds revealed army plans for a women's auxiliary corps for noncombat jobs now filled by men physically fit to fight. Representatives of the war department, in a closed session of the committee, said the army is prepared to enroll 150,000 in this corps. The senator said that the assignments for the women would include foreign service, such as servicing planes.

"They will be expected to do everything except shoulder arms," he added.

Take "Working Women" First.

As a national policy for the time being, McNutt said the first opportunities for employment will be given to those women who normally work. These will be placed before efforts are made to recruit additions.

Meanwhile, Paul V. McNutt, chairman of the War Manpower commission, announced that a million women will be added to arms industries this year and that, with next year's further expansions, approximately 4 million women and 16 million men will be working in the arsenals.

At present, on a national basis, there are more women job seekers than there are jobs, McNutt asserted. One and a half millions have registered with the United States employment service and some of these applicants are qualified for arms plants, he said, and added registration on a voluntary basis will be solicited thru its 1,500 field offices where and when jobs are available.

President Roosevelt announced that for the present there is no need for a registration of women similar to the draft registration for men.

HENDERSON SAYS OPA WILL STICK TO MARCH PRICES

[Chicago Tribune Press Service.]

Washington, D. C., May 1.—Price Administrator Leon Henderson, after a conference with President Roosevelt today, told White House reporters that "We are going to hold to March prices." Various trade groups have protested, each in behalf of his own line, that they can not sell at the March price level in accordance with the edict effective for retailers on May 18.

Henderson said the consumer public's reaction to the general price ceiling has been "very, very fine."

Legislature Asks Jamaica to Form Its Own Regiment

KINGSTON, Jamaica, May 1.—The legislature yesterday passed a resolution asking the local government to impress on the imperial authorities the advisability of forming a Jamaica regiment to give Jamaica an opportunity to contribute to the war effort. It was said that many Americans are willing to enlist, but lack the opportunity to do so.

OLD CATHAY CHICAGO AT MICHIGAN
We deliver DEL. 2021
STEAK DINNER 65c
or... CHOW MEIN CHICKEN .. FISH
Luncheons 40c-50c

BUY U. S. WAR STAMPS

BRUCEWOOD SHOES
in scores of smart new styles
$6.95
All the style you like—all the long wearing quality you want—in cool meshes, wheat linens with tan calf trim, kidskins, straps, sandals, step-ins, spectators, ties—a grand selection of grand values
Other shoes to $12.75—7th floor
Maurice L Rothschild
State at Jackson

STEVENS
Palm Print
Lovable, tubbable spun rayon button-front casual
Fresh and young as your outlook on summer, cool palm print casual you'll spend many a hot day in—comfortably! Easy to don, smart to wear, styled to heighten the charm of the smaller figure. Choose it in Gold, Aqua, Green or Blue. 9 to 15. Make it yours for just
7.95
Jr. Deb Salon—5th Floor
Chas. A. Stevens & Co.
State Street Open 9:45 to 5:45

Brucewood 2-piece SEERSUCKER DRESS
$7.95
sizes 12 to 20
sizes 38 to 44—$8.95
They're so cool, crisp and smart looking—you'll want several to "air condition" your summer. A great selection in glen plaids—and a great selection of other washable cotton dresses too. The values are marvelous
7th floor
MAURICE L ROTHSCHILD
State at Jackson

MOCCASIN TYPES
19 Styles to Choose From
$4.00
Imagine 19 moccasin styles to choose from! Where else would you find even half this number? Despite the extra cost of making moccasins instead of ordinary shoes, Father & Son goes the limit in giving you this tremendous selection. Two-tone tans, tan and whites and all whites.
Copyright, 1942, Father & Son Shoe Stores, Inc.

FATHER & SON

WEST	WEST	WEST	NORTH	SOUTH	SOUTH
5552 Belmont	4021 W. Madison	3347 W. Roosevelt	3170 Lincoln	4171 Archer	7820 S. Halsted
2108 W. Cermak	4020 Milwaukee	NORTH	4755 Lincoln	4800 S. Ashland	872 E. 63rd St.
5724 W. Chicago	4820 Milwaukee	1608 W. Chicago	1234 Milwaukee	9121 Commercial	11152 Michigan
7146 W. Grand	2724 W. North	5303 N. Clark	2777 Milwaukee	7442 Cottage Grove	3114 W. 63rd St.
3227 Lawrence	4016 W. North	2435 Devon	548 W. North	1364 S. Halsted	2040 E. 71st St.
3252 W. Madison		1611 Howard	4651 Broadway	3443 S. Halsted	6743 Stony Island
		SUBURBAN		6305 S. Halsted	3441 W. 26th St.
5224 W. 25th St. CICERO, ILL.	150 E. Chicago St. ELGIN, ILL.	5127 Hohman Ave. HAMMOND, IND.	4 N. Broadway AURORA, ILL.	1038 Lake St. OAK PARK, ILL.	821 Davis St. EVANSTON, ILL.
6314 W. Cermak BERWYN, ILL.	606 Broadway GARY, IND.	133 Broadway MELROSE PK., ILL.	6009½ North Ave. OAK PARK, ILL.	38 N. Genesee St. WAUKEGAN, ILL.	3708 Main St. EAST CHGO., IND.
153 E. 154th St. HARVEY, ILL.	527 Franklin St. MICH. CITY, IND.				1628 Halsted St. CHGO. HTS., ILL.

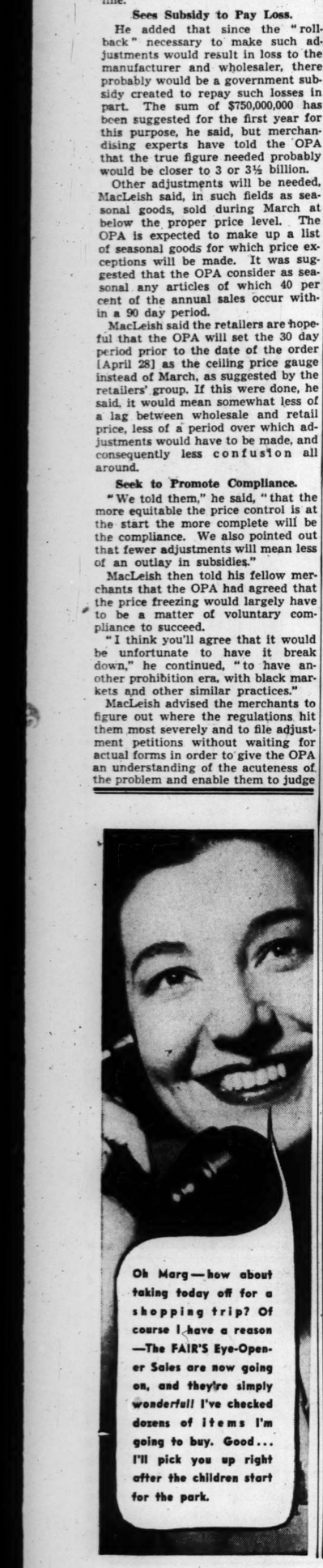
Oh Marg—how about taking today off for a shopping trip? Of course I have a reason—The FAIR'S Eye-Opener Sales are now going on, and they're simply wonderful! I've checked dozens of items I'm going to buy. Good... I'll pick you up right after the children start for the park.

Everything But the Horse

LADIES' BOOTS..$7.95 Black and Tan. Leather Lined.	RIDING SHIRTS..$1.00 Ladies'. Smart new pastels.
MEN'S BOOTS...$8.95 Black, Tan. Fine quality leather.	RIDING VESTS...$1.95 Tattersalls in all shades.
JODHPUR BOOTS $3.95 Ladies'. Leather lined. All widths.	RIDING COATS..$12.95 For Ladies. New sport patterns.
SMART BREECHES or JODHPURS .....$3.95 For men and ladies. All shades.	SPORT JACKETS.$4.95 Saddle Stitched Gabardines.
	SUEDE JACKETS.$9.95 Also Leather. Men's and women's.

Every Accessory, Including Gloves, Belts, Hats, Riding Tights, Boot Sox, Jewelry, Crops, English and Western Saddlery!

STOUT RIDING APPAREL SPECIALISTS
A complete collection of Breeches and Jodhpurs scientifically tailored to slenderize the figure. Also Riding Boots in large sizes and widths.

Apparel for Western Riding

Frontier PANTS..$4.95 For Men at only $5.95.	Western SHIRTS.$2.50 Big, handsome, bold plaids.
DENIM LEVIS ...$2.95 A favorite with Westerners.	Western BOOTS..$5.95 For Men at $8.95.

Western Hats, Kerchiefs, Shirts, Belts and Other Accessories

LADIES' SLACKS FOR FUN & SUN
One of Chicago's largest selections of Slacks for every Summer occasion. $3.95 up
Good looking Gabardines, Corduroys, Flannels in solids, checks and plaids.

MAIL AND PHONE ORDERS, WEBSTER 2172

627 DAVIS STREET Evanston — BAILEY'S — 103 NORTH MARION Oak Park
25 W. VAN BUREN STREET
OPEN EVES. to 9; SUN. to 5 P.M.
201 S. Main St., Rockford, Ill.

TRI-PHI junior miss BOY COATS
$17.95
You'll wear them over your sport clothes—your dress clothes—you'll drape them off your shoulders—you'll wear them everywhere and you'll say these Tri-Phis are the smartest of them all
In navy, yellow, red and blue —sizes 9 to 15— 3rd floor
MAURICE L ROTHSCHILD
State at Jackson

TENDER FEELING FOR 'HINK' KEEPS WARDS LOPSIDED

Law Requires Remapping on Basis of 1940 Census.

A tender regard for the feelings of Ald. Michael [Hinky Dink] Kenna of the 1st ward was reported unofficially yesterday as one reason for the city council's failure so far to redistrict the 50 wards in compliance with the state law.

This law requires that the ward boundaries be changed the year after each federal decennial census so that each ward may have approximately the same number of inhabitant. This average is 68,000 at present, and 27 wards have more than that. The 5th ward, for example, has 92,126, or 10,262 more than in 1930.

First Ward Has Only 28,058.

On the other hand Kenna's 1st ward lost 8,824 in the 10 year period and now has only 28,058. It is the only ward with fewer than 48,000 inhabitants. Kenna is 84 years old and for nearly a half century has been the ward boss. Any action to redistrict would result in the destruction of his tight little isle and give greater representation to the south side colored districts.

In view of this, many aldermen and Democratic leaders were said to feel that slapping an old party war horse is unfair—even if it deprives the fast growing wards on the city's outer edges of what is due them in the way of voting strength in the council.

Big Excesses in 6 Wards.

The present populations of some larger wards, their increase in 10 years, and their excess over the 68,000 average follow:

Ward.	Pop.	Inc.	Excess.
2	87,530	6,814	19,530
6	79,440	4,432	11,440
7	89,372	788	22,372
38	81,457	9,044	13,457
48	81,805	9,810	13,805
49	80,280	4,921	12,280

Asked yesterday why the move to redistrict, due in 1941, was still not made, Ald. James B. Bowler [25th], chairman of the redistricting committee, said the councilmen were waiting for an opinion by Corporation Counsel Barnet Hodes.

"The law on redistricting has been changed since it was first passed," Bowler said, "and approved by referendum. We want to be sure that any changes we make would not require a referendum."

Hodes said the opinion had been asked, that he was studying the matter now and would issue his opinion "in the near future."

ARNOLD GAGGED BY BIDDLE OVER LABOR COERCION

Washington, D. C., May 1 (AP).—Thurman Arnold, head of the justice department's anti-trust division, has been prevented by Attorney General Francis Biddle from testifying before a house committee on a bill aimed at alleged coercion by labor unions, it was disclosed today.

Arnold created a sensation some weeks ago by striking out at unions in terms seldom, if ever, used by a New Deal official.

Rep. Sam Hobbs [D., Ala.], chairman of a house judiciary subcommittee, inserted in the record an exchange of correspondence in which Biddle declined to permit Arnold to testify on Hobbs' bill to outlaw interference with interstate commerce thru threats of violence or coercion.

Referring to this bill and others, Biddle wrote to Hobbs:

"In view of the fact that these are not departmental bills, and that they involve controversial issues upon which Mr. Arnold has heretofore expressed himself, I should prefer not to have him appear before the committee in connection with them."

Slays Infant When Stuck by Diaper Pin; Gets Year

(Picture on page 10.)

Denver, Colo., May 1 (AP).—An 18 year old father, accused of slaying his baby daughter in anger when a pin in her diaper pricked his finger, was convicted yesterday of involuntary manslaughter. The parent, Frank Lloyd Dehn, was sentenced by District Judge Joseph J. Walsh to one year in jail, the maximum under the verdict. S. T. Anderson, assistant district attorney, contended at the trial that Dehn, in an angry outburst, shoved the baby's head against a wall, fracturing her skull. The baby died March 16.

Out with the Old, In with the New

Movers pass each other as they move out the furniture of one family and move in that of another family at 855 Barry avenue. Vans were busy all day and far into the night handling one of the city's greatest moving days. [TRIBUNE Photo.]

RENT FREEZING CHAOS ADDS TO MOVING DAY WOE

Some Landlords Waive Boosts in New Leases.

Moving day for 35,000 Chicago families was complicated yesterday by the lack of any general policy on whether rent increases should apply. Some landlords were insisting on payment of raises embodied in new leases, others were waiving the excesses and still another group was asking for the higher payments with the proviso that rebates may be made after June 28.

Byron A. Cain & Co., 4545 Broadway, which manages residential units on the north and northwest sides, sent letters to 2,000 tenants last night advising them that the company was voluntarily canceling all rent increases since March 1 and would accept the previous rents as full payment. The company asked the tenants in return to coöperate by keeping decorating and repair requirements to a minimum.

June 28 Deadline for Compliance.

June 28, the date after which some landlords are offering rebates, is 60 days from last Tuesday when Price Administrator Leon Henderson recommended that rents for the Chicago defense area be frozen as of March 1. If by June 28, there has not been voluntary compliance with his recommendation, he is empowered to issue a mandatory order to that effect, and appoint a rent administrator.

The Chicago Real Estate board has asked for a 4½ per cent increase over the March 1 figures, but representatives of the Office of Price Administion, during a two day rent control conference in the Drake hotel which ended Thursday, indicated they looked with little favor on the request.

Ald. Arthur G. Lindell [9th], chairman of the defense commission price control committee, received hundreds of telephone calls yesterday from tenants who said they were being forced to pay increased rents, some of which they regarded as unreasonable.

Warns Against Signing Waivers.

A few complaints came to Lindell that landlords, in demanding the increases, were asking tenants to sign affidavits that the raises did not come under the jurisdiction of the OPA recommendations. Lindell said no tenants were required to sign such statements.

The alderman advised his callers that landlords may collect the increases, if they insist, until June 28.

Ronald J. Chinnock, president of the real estate board, said it has not formulated any definite procedure for its members pending a meeting of the board's directors and the renting and management division next week.

"Until those meetings are held," Chinnock said, "there is comparatively little that can be said by the board. The board has, however, recommended that May rentals be paid in accordance with the terms of the lease. We cannot see any other course to advise until our petition for a justified increase in the maximum rent figure is decided upon."

U. S. FLYER KILLED IN CANADA.

MONTREAL, Que., May 1 [AP].—Leading Aircraftman M. R. Davis of Randolph, Mass., was killed yesterday when two training planes of the royal Canadian air force collided in mid-air near Windsor Mills, Que. The cause of the accident was not known. The other pilot escaped with slight injuries.

2 ARMY FLYERS DIE IN CRASH OF TRAINING PLANE

Houston, Tex., May 1 (AP).—Second Lieut. Hays Brantley Jr., and Cadet Willard Fairchild Jr., both of Ellington field, were killed late today in the crash of their bimotored plane while on a routine training flight. Lieut. Brantley, 22 years old, was from Memphis; Cadet Fairchild, also 22, from New York.

Two Navy Pilots Killed.

Washington, D. C., May 1 (AP).—The navy department announced today that two officers were killed when navy planes collided in the air Thursday afternoon and crashed into the ocean off Sandy Point, R. I. They were Ensign David L. Kauffman, 21, of Versailles, Mo., and Lieut. Howard Lapsley, 31, of South Natick, Mass. The pilot and passenger of the other plane parachuted safely and were rescued by surface craft without injuries.

Find Seven Dead.

Cimarron, N. M., May 1 (AP).—A cowboy reported tonight that the seven crew members of a four-motored army bomber were killed when the huge craft crashed into 10,000 foot trail peak southwest of Cimarron during a storm nine days ago. The wreckage was located from the air today.

The cowboy and a soldier reached the crash scene late today, reporting to Col. Frank D. Hatchett, commander of the Albuquerque air base to which the bomber was assigned. Bodies of the crew, commanded by Capt. Robert O. Redding of Minatare, Neb., will be brought out tomorrow by a ground party.

Women Taxicab Drivers Start Service in Rockford

Rockford, Ill., May 1 (AP).—Women taxicab drivers called for passengers at Rockford railroad and bus stations today. Unable to get men, a cab company advertised for experienced women drivers. Fifty-one applied. Mrs. Monty B. Bird, president of an oil company, said she would train women to be "grease monkeys" at filling stations.

NORWAY FIGHTS NAZIS GAMELY ON LAND AND SEA

Crown Prince Olav Sees Victory in Time.

Crown Prince Olav of Norway climaxed an all-day visit to Chicago last night with an address in Orchestra hall in which he declared that the Norwegian people never will succumb to their Nazi overlords.

A capacity audience, comprising in the main persons of Norwegian birth or descent, heard the prince, a stately figure in the olive-gray of a Norwegian army general, say, "The oppressors have tried to make Norway part of their new order. They have set parties against each other, class against class. They have set the young against the old. They have tried flattery, threats, arousing jealousies to break the people's unity. They have not succeeded! They will not succeed!"

Chance Being Shot.

Day by day, the prince disclosed, Norwegian patriots sail across the North sea straits to join other comrades in the British Isles.

"They sail in small boats under the cover of night," he declared. "They sail, knowing that if they are caught, they will be shot. But still they keep coming."

Various units of the royal Norwegian navy, he said, are in service for the allied nations as sub chasers, mine sweepers and as other auxiliary aids near Great Britain, Iceland, Canada, and even operate in the Caribbean and the Red sea.

Merchant Fleet Important.

"Our Free Norwegian forces are strong, small but strong, prepared, trained for the fight to regain their homeland. They have taken part in commando raids on the Norway coast," he disclosed. "And much of the Norwegian merchant fleet now is engaged in transporting oil and other supplies across the Atlantic. British officials recently estimated that our shipping, which acts under orders of our government in exile on the British Isles, has an effectiveness equivalent to that of one million well equipped soldiers."

The Norwegian people will prolong their unyielding stand against the Nazi invaders, said the prince, "because they know in their hearts that one day they will regain freedom, that the forces of good must conquer the forces of evil."

Couple Tour Forts.

The evening's serious tone was disturbed only once, when Clifford Barnes, head of the Chicago Sunday Evening club, introduced the prince as the "Crown Prince of Germany." The prince grinned good-naturedly, wagged his head, and was the first to call attention to the error. From the audience came a flurry of loud gasps and "Oooohs." A moment later, the hall resounded with applause as Barnes corrected the mistake and, with painstaking slowness, said, "I am gratified to present a great Norwegian patriot, the crown prince of Norway."

In the audience was Crown Princess Martha, with whom Prince Olav visited here in 1939. Earlier in the day, the royal couple visited the Great Lakes Naval Training station and Fort Sheridan. They made a tour of the two posts as the guests of Rear Adm. John Downes and Maj. Gen. George Grunert and Col. Fredrick Rogers.

Prince Speaks

(Story in adjoining column.)

[TRIBUNE Photo.]

Crown Prince Olav of Norway speaking last night at Free Norwegian rally in Orchestra hall.

'ISOLATIONISM' IS DEAD, CONSENSUS OF LEGION MEET

Indianapolis, Ind., May 1 (AP).—Declaring that "isolationism is dead," the national executive committee of the American Legion wound up its first wartime session today by proposing an intensive study of postwar "economic, social, and political problems" with future world peace as an objective.

Executive committeemen approved a report of the organization's coordinating committee, which had prepared its conclusions after consulting with spokesmen for six other groups. These were the National Grange, the American Federation of Labor, the National Association of Manufacturers, the Benevolent and Protective Order of Elks, the Knights of Columbus, the B'nai B'rith, and the Grand Lodge of Masons of New York.

MILITARY UNIT BEING FORMED AT TRAINING SCHOOL

Machine Guns and Rifles May Be Used.

Delinquent and dependent inmates of the Illinois State School for Boys, near St. Charles, who want to enlist in the army, navy, or marine corps, are being organized into a special militia company to receive basic military training.

This was announced jointly yesterday by Russell W. Ballard, managing officer, and Rodney H. Brandon, state director of public welfare. The company will include about 60 boys, Ballard said, but none of the incorrigibles slated for incarceration at the new prison type branch near Sheridan.

Ballard disclosed that 67 inmates of the school have enlisted in the armed services between last July 1 and April 1. In each case, he said, the boy had been discharged from the institution, after being placed first on parole and then having his enlistment approved by the committing judge.

Officials' Approval Required.

To be eligible for the militia company, an inmate must be 18 years or older. His application for training must then be approved by officials of the institution, Ballard said, who will be certain that his record merits this extra privilege.

In the militia company the boys will continue to receive the usual military drill with wooden guns, which has been a feature of the institution for many years. In addition, Ballard said, a few rifles and possibly a machine gun will be borrowed from American Legion posts of nearby communities.

Seek Old Militia Uniforms.

Ballard and Brandon conferred yesterday with Leo M. Boyle, adjutant general of Illinois, on the possibility of outfitting the St. Charles trainees in the blue uniforms discarded by the Illinois Reserve militia after the issue of regulation army uniforms. It was expected that the blue uniforms would be made available to St. Charles.

Sergt. Ben Harris, an employé of the school, will be in charge of the military training.

DIES WHILE AT WORK.

William Henig, 59 years old, 2456 North Mozart street, died of a stroke yesterday at the Baker Novelty company, 1700 West Washington street, where he was employed.

Test Your Facts

Below each of the following questions are listed three answers. Make your choice, turn to page 28 in the Want Ad section for the correct answers, and mark your score:

1. Today's running of the Kentucky Derby will be the:
[a] 48th. [b] 58th. [c] 68th.

2. In the word cognomen which syllable is accented?
[a] Cog'-no-men. [b] Cog-no'-men. [c] Cog-no-men'.

3. Whitman's poem "O Captain! My Captain!" refers to:
[a] Washington. [b] Lincoln. [c] Robert E. Lee.

4. What strait separates Greenland from North America?
[a] Davis strait. [b] Bering strait. [c] Magellan strait.

K. ROOSEVELT, 52, IN HOSPITAL FOR MIND TREATMENT

Hartford, Conn., May 1 (AP).—Kermit Roosevelt, 52 years old, son of the late President Theodore Roosevelt, has entered a psychiatric institute here for a four month treatment under a voluntary agreement reached in Probate court here.

He entered the institute yesterday after a hearing before Probate Judge Russell Z. Johnston during which his brother, Archibald B. Roosevelt of Cold Spring Harbor, N. Y., sought to have him committed for a year.

Kermit Roosevelt testified he was playing cards at a rest home in Bernardsville, N. J., on April 22 when his brother, a doctor, and two ambulance attendants "rushed in," bound him to a stretcher, and drove him to Hartford in an ambulance, where he signed a voluntary commitment paper "under duress." The brother told Judge Johnston that Kermit objected at first to going to the Hartford institution, but subsequently agreed to go.

Olympia Circus to Close City Run Tomorrow Night

The Olympia circus will close its run at the Chicago Stadium tomorrow night and move to Detroit for a 10 day stay. The circus management reports that this has been the most successful appearance here in 10 years.

Neat, Sweet for Juniors!

Claire Kay Suit

$4

Woven seersucker suits for Juniors. Slim, young 2-piecer in crisp crinkly plaid designs. Wrinkle-proof in any heat. Longie jacket, side pockets, full skirt. Military trim in blue, brown, red. Sizes 9 to 15.

Mail Your Order—Call State 1500

Teenette Shop—Third—State

MANDEL BROTHERS

Time for Play!

For Budding Big-Leaguers!

Boys' Baseball Suit

Cap, Blouse, Knickers, Belt $1.39

Get this dandy suit to play in, all summer long. Of grey cotton flannel with blue trim, insignia included. Sizes 4 to 14.

Baseballs .....50c to $1.50
Gloves .....$1.19 to $9.95
Baseball Bats....49c to $2.49

Dad . . . Cut Your Score with

"Dunhaven" Golf Clubs

Choice of 9 Irons, each $2.79

New chrome shafts with ringed hosel, non-slip ovalized grips, offset heads . . . all weighed, balanced, matched. Woods, $3.49.

Handsome Golf Bags

7" oval style, of canvas with leatherette trim and dome-studded bottom. Zip hood, ball, boot pockets, padded sling, and de luxe club dividers. $5.95

MANDEL BROTHERS' Toys, Sporting Goods—Sixth Floor—Wabash

Finely Made! Costly Looking!

Fern Print Dress

$3.50

Give one to mother, buy one for yourself. Beautiful, washable white prints on soft, colored grounds. Sketched: neat button-to-hem print in rayon crepe, navy, green, luggage, copen. Sizes 16, 18, 38-42. Second style, 14-20.

Mail Your Order—Call State 1500
Give Second Color Choice

Suzanne Shop—Third Floor—State

MANDEL BROTHERS

Mother Loves a Zip Robe!

"America's Sweetheart"

$2.25

Wearable wonderful housecoat in sizes 12 to 44. Bright roses riot over the crisp cotton fabric. Skirt is dramatically wide. Handy zipper closing. Rose or blue stripes with red roses. Get one today!

Mail Your Order—Call State 1500

Negligees—Third Floor—State

MANDEL BROTHERS

BUY U. S. WAR STAMPS

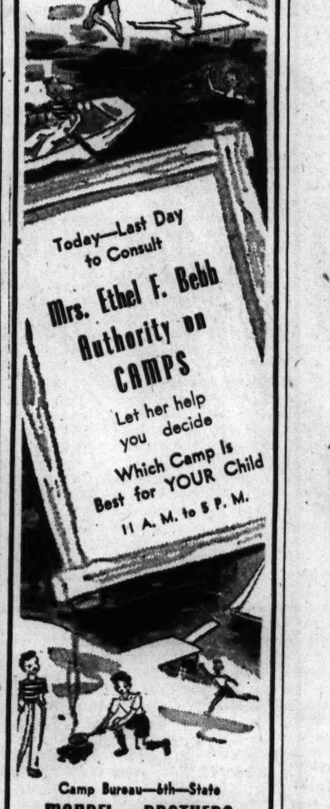

Today—Last Day to Consult

Mrs. Ethel F. Bebb

Authority on CAMPS

Let her help you decide Which Camp Is Best for YOUR Child

11 A. M. to 5 P. M.

Camp Bureau—6th—State

MANDEL BROTHERS

It's Cool—Fits Skin Smooth!

Van Raalte Slip

$2.25

Feels delectably cool when on . . . fits so smooth under sheer summer dresses. In Du Pont's long wearing rayon, with shadow panel. Never needs ironing. Petal, white, black. 32-42.

Mail Your Order—Call State 1500

Jersey Knit Undies—Third—State

MANDEL BROTHERS

NUTS AND JOLTS

By Bill Holman

I never have trouble finding parking places since I had my old bus remodeled!

WINNIE WINKLE, THE BREADWINNER: No Sooner Said, Than Done

GOSH BLAME IT··· WE NEED ANOTHER HOUSE JES' FOR TH' TWINS' TOYS!
I BELIEVE YOU'VE GOT SOMETHING THERE·· MAY I USE YOUR PHONE, MR. WINKLE?
SEND JOE, SAM, AND JIM RIGHT OVER TO THIS ADDRESS····
WE CAN BUILD A 16 X 20-FOOT HOUSE RIGHT IN THIS CORNER!
START TH' FOUNDATION HERE, JOE!
HOW ABOUT A CELLAR?
SAY! WHAT GOES ON HERE?
OH, A LITTLE PLAY HOUSE FOR THE TWINS' TOYS.
I JES' HAPPENED TO PASS A REMARK ABOUT NEEDIN' ANOTHER HOUSE FOR ALL TH' KIDS' TOYS-
IF YOU WOULD ONLY LEARN TO KEEP YOUR BIG MOUTH SHUT!
Bramble
Reg. U. S. Pat. Off.; Copyright, 1942, by The Chicago Tribune.

As Perfect in August as They Are in May!

Deb Step Classic Spectator Pumps

$6.95

Definitely a wise purchase . . . for these pretty size-diminishing shoes are flattering with crisp cotton suits, new with your perkiest prints. Have yours in easy-to-clean white suede, with blue or soldier tan leather trims. Also in bamboo linen with tan.

Shoes—Fifth Floor—State

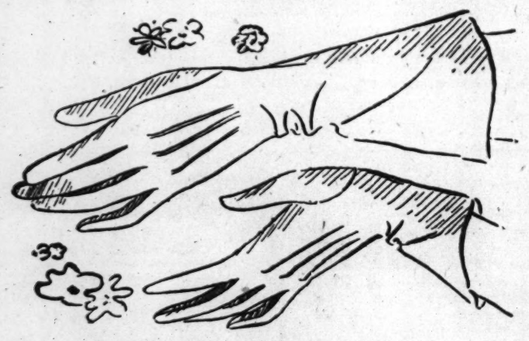

Cool and Pretty on Mother's Hand . . .

Van Raalte Classic Gloves For Summer

$1

Long and lovely, or short and sweet . . . find whichever length mother prefers at Mandel's today. 4 and 6-button styles, in soft crocus-white rayon. It suds and tubs in a twinkling, comes in sizes 6-7½.

Mail, Phone on 2 Pairs or More! Delivery by Truck on Orders of $2 or More!

Gloves—First Floor—State

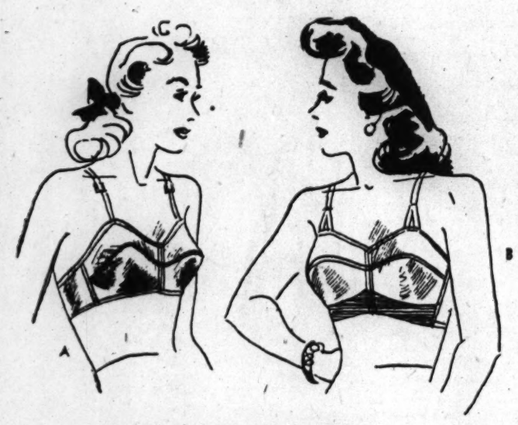

Foundation for a Smart Figure!

Permalift Hickory Bras for Magic Fit

$1.25 to $2.50

The secret of their magic fit is in the soft cushioned insets at the base of the bra-cup! They give you the trim, smart figure you want.

A—Rayon satin for slender and average figures.....$1.50

B—Nylon Permalift with band for average figures.....$2.50

Corsets—Third Floor—Wabash

Rayon Jersey Prints

Over 300 Hand-Screened Patterns

$1.68 Yard

For summer dresses and formals. Choose from 300 exclusive patterns in large and small designs, subdued or vivid shades today.

Fabrics—Second—State

Skirt of the Month

In Smooth Spun Rayon

$2.95

Selected—because it's crisply tailored, nonwrinkleable. Navy, brown, powder, grey, beige, maize. 24 to 30. Phone, mail orders filled.

Jackets-Skirts—Third—Wabash

Listen to the News every hour, on the hour, 24 hours a day, seven days a week... Mandel's bring you the latest news. Just turn your dial to 560...Station W-I-N-D.

Saturday at Mandel's

First a Saturday Trip to Mandel's—Then a Glorious Week-end Ahead for You

In Butcher Linen! (A Spun Rayon)

Summer 4-WAY Suit

$19.95

Wear It as Suit—Dress—Ensemble

Print blouse and skirt in cool, sheer rayon. Jacket and skirt in butcher linen (a rayon fabric that looks like linen). Luggage with luggage-green print. Natural with luggage-green print. Green with green-red print. Red with grey-red print. 12 to 20.

Pin Money Dresses—Fourth—Wabash

$4.45

Shantung STUD Dress

With Detachable Jeweled Studs

Your shirtwaist type dress now in shantung—with detachable studs. So unusual—so much more expensive looking. Natural, blue, green, luggage. Sizes 12 to 20.

Call State 1500—Mail Your Order

Thrifty Fashion Shop—Third—State

A. High neckline, stud belt: 9-15; 12-20.

B. Club collar, casual button front: 9-15; 12-20.

Shantung Suit

Dotted and Delightfully Cool

$17.95

Symbol of summer . . . soft, suave rayon shantung in a smarter than ever dotted suit. Green, grey, navy. 12-20.

Suit Salon—Fourth—State

Breezy "Carefree" Dresses

In Junior and Misses' Sizes

$5.95

Casual charmers to see you thru the summer ahead. In Areeka, a washable spun rayon that looks smooth as sharkskin . . . and as flattering as can be. Red, natural, aqua, maize, blue, kelly, luggage.

Sizes 9 to 15 in the Jr. Chicagoan Shop—Fourth—State.

Sizes 12 to 16 in the Thrifty Fashion Shop—Third—State.

Time for White Hats

in Starched Celtagel

$5.95

Perch a spanking white pomp or sailor on your curls . . . perfect accent for your white or print dresses. Huge collection to choose from.

Millinery—Fifth Floor—State

Cool Summer Dresses

In Smooth, Air-Cool Rayon

Cool as the lake breeze over the sandy beach. Perfect for every summer occasion. 12 to 20.

A. Quilted detail on pocket, softly flared skirt. Aqua, beige, blue, maize. 12-20. $10.95

B. Separate jacket dress in sand swept mesh. Shell pink, white, natural. 12-20. $12.95

Pin Money Dresses—Fourth—Wabash

Sale! Boy Coats!

Also Pastel Plaids and Tweeds

$19.95 Values, at $14.95

That all-wool Shetland "Boy Coat" you've craved—now at an impossibly low price. Other styles in tweeds and plaids. Wear them now—all summer in red or pastel shades. Sizes 12-20.

Sorry, No Mail or Phone Orders

Sport Shop—Third Floor—Wabash

$3.95

NYLON Sweater

A twist of your wrist and it's washed and dry! Looks and feels like wool. Baby blue, baby pink, maize, shrimp and white. In sizes 32 to 40.

Call State 1500

Sports Shop—Third—Wabash

MANDEL BROTHERS

Women Workers Killed in Blast at Pennsylvania Factory—Wind Wrecks Brick Wall at County Jail

[TRIBUNE Photo.]

Steinmetz High school pupils, including the ROTC unit there, as they paid tribute yesterday to Curtis H. Koch, 3933 North Oak Park avenue, who was killed on a tanker in the Pacific. He was the first graduate of the school to lose his life in the war. *(Story on page 16.)*

[Acme Telephoto.]

Side of wrecked building of the Central Railways Signal company after explosion blew off roof (foreground), killing women workers. Plant is near McKeesport, Pa. *(Story on page 2.)*

[TRIBUNE Photo.]

Warden Frank Sain (left) of the county jail looking at 150 foot section of brick inner wall of the institution that was blown down by the wind yesterday afternoon. *(Story on page 13.)*

[TRIBUNE Photo.]

Dr. and Mrs. Herbert L. Michel with their son Richard, after child had been found following short absence. *(Story on page 15.)*

[Associated Press Wirephoto.]

Frank Lloyd Dehn and his wife, 15, in Denver, as he was sentenced to year in jail for death of infant daughter. He said he flipped baby against wall when pin stuck him. *(Story on page 8.)*

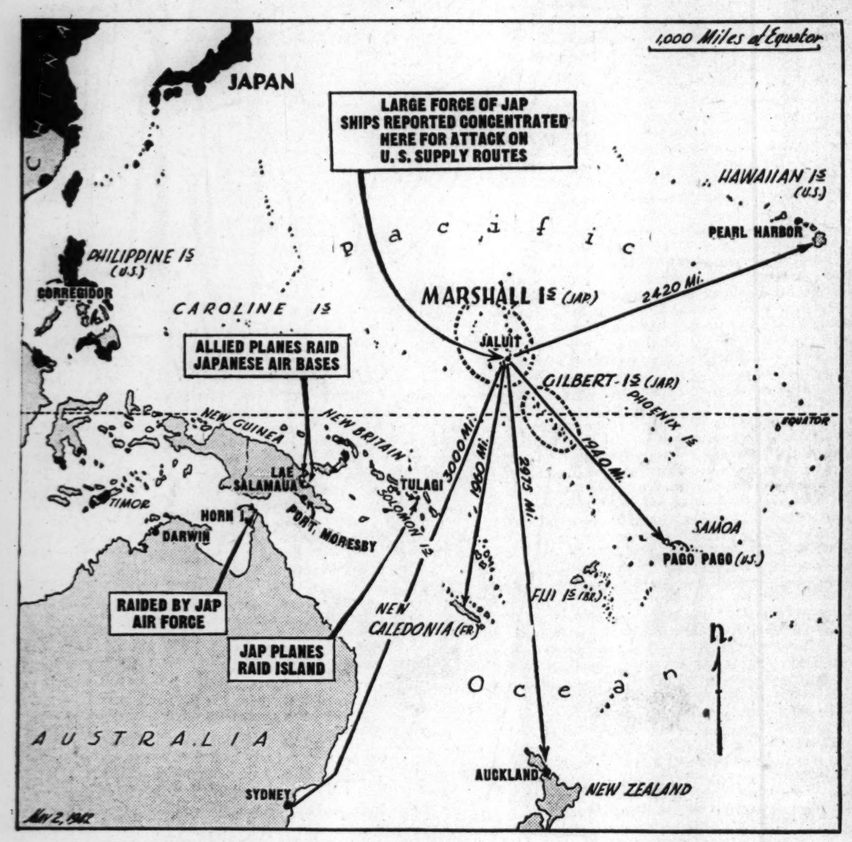

Pacific area menaced by reported concentration of Japanese warships for attack to cut American supply routes to Australia and the far east. *(Story on page 5.)*

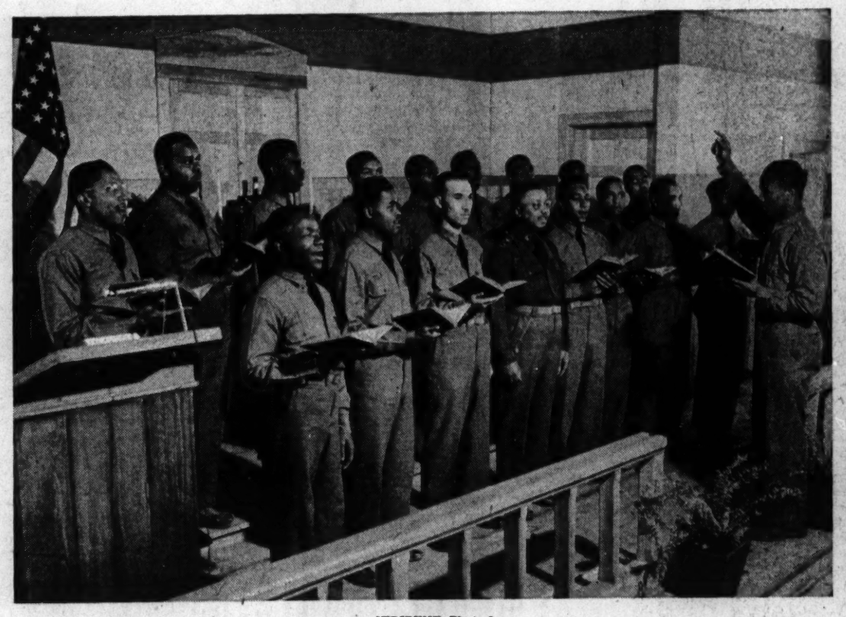

[TRIBUNE Photo.]

Pvt. First Class James Ivory directs the colored choir of the 184th field artillery at Fort Custer, Mich. Most of the colored troopers at the fort are from Chicago.

[TRIBUNE Photo.]

Privates Abe Fellick (left) and Edward Muccianti, both Chicagoans, peeling onions at Fort Custer.

12 MONTH TERM IN HIGH SCHOOLS URGED FOR WAR

Courses for Services and Production Proposed.

Washington, D. C., May 1 (AP).—Year-around operation of America's 25,467 high schools—eliminating summer vacations—was urged today by the wartime commission of the United States office of education. Aviation education was among the proposed courses.

A wide range of activity was recommended for all types of schools, meaning that thousands of elementary schools might also remain open during summer, along with high schools—not for instruction but to render special community services.

"To America's schools this summer comes not as a time for vacation but as an opportunity for pointing their services toward certain basic objectives highlighted by the war needs of the armed forces and of war production," the commission said.

Voluntary Attendance Studied.

Attendance at the summer schools would not be compulsory for the nation's 7,334,000 high school students, the office of education said, but any student wishing to attend probably would find opportunity for improving his value in the war effort.

The commission, a wartime advisory body comprised of representatives from 30 national education groups and headed by J. W. Studebaker, United States commissioner of education, asked each school system, whether or not it has been operating summer school in the past, to study the possibilities of offering day and evening summer training courses for students at high school and adult levels.

Summer courses recommended are those for which a demand exists in the war program.

Six Courses Listed.

The commission listed six courses for which demand already was evident, as follows:

1. Aviation education. Courses developed by the office of education and other government authorities will be available.

2. Courses in mathematics, science, English, and social studies adapted to specific needs of the armed forces and war production.

3. Courses to train girls and women in business, trade, and clerical occupations as replacements for workers drawn into the armed forces or war production.

4. Courses in home nursing, nutrition, first aid, and other fields related to civilian defense and other war needs.

5. Courses to improve the physical fitness of those likely to enter the military services or war production.

6. Training thru coöperation with the Office of Civilian Defense for air raid wardens, auxiliary fire and police officers, and others.

PLAN APPROVED HERE.

Dr. William H. Johnson, superintendent of schools, yesterday approved the government proposal to keep the high schools open all year around and asserted Chicago's summer schools would open an expanded vacation time curriculum.

"It's more or less what we have been doing right along," he declared. "More than 6,000 men are being trained for defense jobs in our schools now, in addition to our normal educational program."

The 1942 summer school classes will emphasize physical education and defense training, Dr. Johnson said.

THE NEIGHBORS By George Clark

"We don't have to smoke! There's no one here to see us."

A booklet containing more than 125 of George Clark's cartoons, The Neighbors, is now available. Price, 10 cents; by mail, 13 cents. On sale at The Chicago Tribune Public Service offices, 1 South Dearborn street and Tribune Tower.

HULL VICTORIOUS OVER WALLACE IN TEST OF POWERS

Feud Puts Milo Perkins, BEW in Their Place.

BY WALTER TROHAN.

[Chicago Tribune Press Service.]

Washington, D. C., May 1.—An official family spat over the handling of international relations was brought to light today when President Roosevelt explained that the state department is still in charge of the nation's foreign relations despite his recent executive order giving Vice President Henry A. Wallace's Board of Economic Warfare control over the importation of vital materials.

Secretary Hull [top] and Milo Perkins.

Acknowledging that some people in other departments of the government want to run foreign affairs, Mr. Roosevelt said he would issue what he termed a clarification rather than a modification of the original order. This directive, he said, will make it clear that Secretary of State Cordell Hull is responsible for conduct of the nation's foreign policy.

Victory for Hull.

This statement, made by the chief executive at his press conference, was seen as another victory for the soft spoken, mild mannered, but unswerving head of the state department.

Yesterday Hull drew a marksman's bead on Milo Perkins, executive director of BEW, and Milo's boss, Vice President Wallace, at a White House conference. The bone of contention was the executive order giving BEW the right to tell the state department what war materials to buy and what price to pay for them, thus usurping the state department's control of economic foreign policy and the imports purchasing policy of the Reconstruction Finance corporation.

The executive order was issued while Hull was taking a rest cure. Back on the job, Hull yesterday loosed a carefully planned exposition of the dangers of short circuiting the state department's economic policy.

Roosevelt Acknowledges Error.

At his press conference this morning, Mr. Roosevelt acknowledged that he had discussed the matter with the secretary yesterday, and it was found that the order was confusing. The order will be clarified so as to leave no doubt that all negotiations with sister republics of the Americas concerning raw materials will be conducted by the state department and not by BEW.

After negotiations have been completed, BEW will begin the process of actual procurement, because the state department is not a procurement agency in any sense.

Perkins, the latest New Dealer to find that feuding with Hull is unhealthy, is a protégé of Vice President Wallace.

NAVY LIEUTENANT BEGS SCHOOLS TO EMPHASIZE MATH

Need for Leaders Told by Army Officer.

BY THE REV. JOHN EVANS.

Arithmetic as a bottleneck in the production of navy personnel was cited in a plea before American educators yesterday for greater emphasis on mathematics and science if the war on the seas is to be won. The plea was made by Lieut. William Exton Jr., representing the navy, before the opening session of the American Council on Education in the Stevens hotel.

A parallel plea was made by Col. Jim E. Lawhon, coördinator of military personnel, who asked the educators to help students to continue their studies just as long as possible. He said that in previous wars the ablest youths rushed to the colors to "be sacrificed in the early phases of the conflict."

Waste of Leader Material.

"The value of their education and leadership qualities have thus been extravagantly expended, to the detriment of subsequent efforts to attain victory," Col. Lawhon continued. "Many great military leaders of the past were men of little education. They were men whose courage and leadership qualified them to command the relatively simple formations of their day."

Col. Lawhon described the present army as a "tremendously complex organization, employing highly technical machines, and requiring educated men to master its complexities and give it efficient direction."

In his plea for greater emphasis on arithmetic and the physical sciences, Lieut. Exton spoke of the long period necessary to produce skilled technicians necessary for modern naval operations. He said that the dictator nations had trained their men along with the manufacture of arms and weapons, while the democracies depend on universal public education for war emergencies. He said the navy had hoped that a little technical training on top of general education would solve the problem.

Training Program Handicapped.

"The navy's actual experience, however, has been disappointing," Lieut. Exton declared. "Consider arithmetic, which is the basic need of virtually all naval activities. The average arithmetical attainment for the United States has, as a whole, been so low as to constitute a serious disappointment, and to handicap the training program of the navy.

"In the search for officer material, it was assumed that college graduates formed the largest appropriate pool of pre-selected manpower; and the navy sought graduates for training as ensigns in the V-7 program. A large proportion of these college graduates had never taken mathematics or science in the colleges.

"The navy was confronted with the fact that thousands of young men claiming to be college graduates—and holding degrees to prove their contention — had not taken a single course which would prove of any value as a basis for specialized naval training."

Monday Last Registration Day for Suburban Voters

Monday is the last day on which voters in the 549 suburban precincts under jurisdiction of County Clerk Michael J. Flynn may make transfer of registration for the June 1 judicial election, if they have moved, Flynn warned yesterday. It is also the last day for recording of new registrations.

LOMBARD LILAC DISPLAY OPENS THIS AFTERNOON

Lilacia park in Lombard will open this afternoon, three days earlier than usual. The extremely warm weather has brought the lilacs into early bloom.

More than 460 different kinds of lilacs ranging from white to the deep purple shades grow in the park. There are more than 1,000 lilac bushes and 80,000 tulips. The tulips are expected to be in full bloom within a few days.

Lilacia park will be open from 8 a. m. to 10 p. m. as long as the flowers are in bloom, perhaps a week or 10 days. At night the park is lighted with daylight lamps.

Hello, Marylou. Guess what? I've just been reading about The FAIR'S Eye-Opener Sales that are now going on. Let's go... that's right, we have to make our pennies count now, and they surely will s-t-r-e-t-c-h in this Sale. You ought to see the bargains... they're marvelous! All right, honey. Let's start early.

Helsing's Terrace Room
55 W. WASHINGTON
LUNCHEON .45 DINNER .85
ENJOY YOUR SUNDAY DINNER
Open 3 to 9 p. m.
Chicago's Newest and Finest Dining Room

DAY by DAY on the FARM by BOB BECKER

Warm Weather Activity.

May 1, 1942.

ACCORDING to the calendar the season is spring, but after a visit to the Wheaton farm during this week's premature heat wave it almost seemed that the good old summertime was in the driver's seat.

Men were utilizing discs and drags over a 50-acre field preparatory to planting corn, and the drivers of the big tractors and caterpillars were working in their shirtsleeves. A flock of sheep, consisting of newlyshorn Southdown ewes and their gamboling unclipped lambs, grazed thru an open woodlot on tender pasturage in a simulation of scenes we see all over Chicagoland every June and July. A hike thru any farm woodlot brought discovery of spring flowers, but hikers had to shed their jackets before traveling very far under the warm sun.

The White Rock chicks, kept in brooder houses and chicken houses during the cooler weather, had been turned out into the warm sunshine of the farm barnyard to peck away at natural foods on the ground.

Woodchucks Clean House.

Even tho the sun's force brought signs of summer, spring still has something to say about early May activities. When we walked thru one of the farm woodlots the other morning we noticed that a pair of woodchucks evidently had been doing their spring housecleaning. Gravel and clay from the interior of their den had been piled in a small mound at the entrances to make entry and exit easier now that these furbearers have awakened from their winter sleep and are scurrying thru the woods and fields.

In the barnyard, too, there was another definite sign that the season has turned. Barn swallows are gliding in and out of the big doors of the sheepbarn and surveying the countryside for mudholes to be used a little later for collecting nesting material. We went inside the barn and inspected last year's swallow nest, and found that these beautiful and graceful bird residents haven't started the reconditioning process of adding new mud.

Black Swans on Pond.

On the big pond, too, there are new arrivals. A pair of black swan cygnets, hatched last May at the Brookfield zoo, are paddling gracefully over the surface of the pond along with the white swans, geese, mallard ducks, and migrant ducks which drop down on the pond every spring.

Several adult black swans have been donated to the zoo by the Wheaton farm in past years, and the two cygnets are birds which were hatched from stock originally kept on the farm. When we hiked around the pond the other morning in an attempt to get a look at these youngsters they evidently had retreated to one of their private sanctums in the heavy willow jungle around the edge of the pond. At any rate they refused to swim out to the center of the pond so that we could get a look at them.

FARM LANDS

Illinois.

FARM LIQUIDATION

While prices of farm products have gone up 40%, we are offering a well located, completely stocked, 350 acre dairy and feeder farm, with good bldgs., within 1 hour's easy ride from Chicago, below the prevailing market price. About $50,000 cash required. Address T O 213, Tribune.

160 A.—50 mi. N. W. Chicago. Excellent soil. Good bldgs., 140 a. tillable; 20 a. timber and pasture. Priced at $100 per acre for quick sale. Geo. B. Huffman, Woodstock, Ill. Phone 211.

100 ACS.—Nr. Elgin; good brown silt; good set of bldgs.; electric; along Black Top; $150 per acre; $5,000 cash handles. FRANK S. HART SONS, 323 E. LINCOLN, DE KALB, ILL.

103 AC.—Kankakee county; 35 miles south; dairy and grain farm; stock and equipment included; imm. possession. For info. call J. W. Bates, 10654 Michigan, Pul. 0420.

7,500 SQ. FT. of land, suitable raising chickens; 11 mi. from Chgo.; nr. trans. Price $135; $1 a week. Address T F 77, Tribune.

2 ACRE Farm—Nr. school, bus, Buick plant. $150 cash; bal. terms. Will help finance building. Address L Y 301, Tribune.

25 ACS.—Best soil in Cook county; 10 mi. w. w. Estate must sell. Bargain. Rappold, 4968 Milwaukee. Kild. 3361.

ATTRACTIVE 45 acre farm—1½ mi. N. of Ingleside on Hi-Wy. 59; nice home, bath, large barn, and other bldgs. E. Gast, owner.

Indiana.

40 AC.—Under cultiv.; young orch.; stone road, elec.; nr. hwy.; black, sandy loam; 65 mi. S. Chgo. R. J. Cover, Fair Oaks, Ind.

150 ACRES—18 min. from Chi.; imp., some beau. timber; nr. Lincoln hwy.; $70 ac. Bev. 8069 or address T P 329, Tribune.

OWN a farm—Safe investment, steady living, security in wartime. Free 64-page catalog. United. 7-EF S. Dearborn. State 7975.

120 A.—NR. Culver lake, hiwy.; bldgs.; $40 a. or best off. 1534 W. 62d. Pro. 3831.

Michigan.

POULTRY FARM—7 acres; edge town; S. W. Mich.; gd. 8 rm. hse.; elec. lts.; furn.; 2 lg. henhses., gar., fruit, creek; $3,100, $1,000 down. Address H L 576, Tribune.

PRIVATE LAKE on 40 A., 5 rm. hse. Lge. hen hse. 2 mi. town. $2,600, $750 down. EVANS, Realtor, Fremont, Mich.

40 A. IN S. Mich.—Good soil, good bldgs., 10 rm. house, elec. furnace. With stock, tools, $9,000. Owner. Address C Y 6, Tribune.

Michigan.

20 A.—3 MI. from town. Fine 7 rm. house, full bath, basement, furnace, 2 enclosed porches. Garage, workshop, granary, chicken and hog hses. Nr. schl. and church. 5 A. muck, 2 A. blue Concord grapes. Owner, John Van de Vusse, R. R. 4, Holland, Mich.

240 A.—GOOD buildings; electricity; clay soil; fully equipped. $70 acre. 80 a., good buildings; electricity. $3,800 cash. 16 a., 5 room bungalow; poultry house; garage. $2,000. S. J. Gessinger. Phone 73. Edwardsburg, Michigan.

6 ROOM mod. home, Diamond Lake, $5,500. 5 room modern home, Garver Lake, $4,500. Write S. J. Gessinger, phone 73, Edwardsburg, Michigan.

FREE farm list—S. W. Michigan; all kinds, all sizes. ROESSLER, 140 S. Dearborn-st.

Wisconsin.

RAILROAD land grant lands, $4 to $5 per acre for good farm land adapted for dairying, live stock and grains; good roads, water, town, and markets. Send for booklet No. 5, S. S. Clear, Land Dept., Soo Line, Minneapolis, Minnesota.

FOR SALE—214 acre dairy farm near Burlington, Wis.; $80 per acre; stock and equipment can also be purchased. 170 acre farm near Waterford, Wis.; $13,500. 120 acre farm near Waterford, Wis. Gulbranson-Larsen Agcy., Burlington, Wis.

FOR SALE—19 acres of cleared land; 1 mile from school and postoffice; on Copper Falls road. Write for details. Mrs. Christine Viraux, Box 617, Mellen, Wis.

Miscellaneous.

FARMS! Biz Free catalog 1,384 bargains many states. STROUT REALTY 7-J So Dearborn Chicago. State 7975.

Farm Materials and Equipment.

CULTIVATOR—Spiked tooth disc. $20. University 5822 or Greenleaf 4580.

WANT tractor on rubber, garden tractor, farm tools. W. L., 5218 30th-st. Cicero 939

WANTED—TO RENT—FARMS.

MICH. Farm—Small, about 5 acres. Near Stevensville. Address N 238, Tribune.

POULTRY, CHICKS, AND EQUIPMENT.

SAVE money—Feeds, hay, chicks, supplies. Ducks, geese, turkeys, seeds, fertilizers. Western Feed, 7144 Ogden, Berwyn 6517.

700 EGG electric chicken incubator, $35. Froehling, 713 N. Wells, Sup. 9753.

CHICAGO "EYE-OPENER" SALES at The FAIR

Our May Eye-Opener Sales are invitations to new friends to come and enjoy with our old friends EXTRA VALUES in many departments at The Fair!

If you have not as yet had your eyes opened to the "new" Fair, now—during these May Eye-Opener Sales—is the time. Come and enjoy the advantages of our remodeled selling floors, amazing stock assortments and consistent good values. Come today!

"The FAIR certainly has done a lot more than just put on a new State Street face, hasn't it!"
"I'll say! I certainly had my eyes opened when I saw all the many newly modernized departments!"

Be Smartly Dressed for Less!

SAVE $4.80 TO $14.80 ON ALL WOOL DRESSMAKER COATS

In Stunning Twills and Crepes **$24.95**

Look lovelier in fashion's favorite silhouettes. All virgin wool fabrics that wear and wear. Black, brown, navy, beige, R. A. F. blue. Misses' and women's sizes. Beautifully lined coats we couldn't replace for love nor money. Shop for yours early.

150 Kirshmoor sample coats.....**$24.95**

$29.75 to $39.75 values. The only sale of Kirshmoor samples we'll have this season, so hurry and get yours.

Third Floor—Coats and Suits—Also Oak Park.

EYE OPENER Sale!

$4.95 VALUE! "JEANNIE" CELANESE JERSEY JUMPER

Versatile! Cool! Easy to Pack! **$3.95**

Specially priced to save you $1! "Jeannie" jumper in cool Celanese rayon jersey that takes very little pressing . . . that packs beautifully in a very little space! Button-front . . . easy to get into quickly without mussing your hair-do. Combine it with different blouses for versatility. 12 to 20 in black, brown, navy, red or Kelly green.

SMART $3 TO $4.95 BLOUSES $2.69

The long or short-sleeved tailored shirts you love. Made by a famous maker in rayon crepes . . . prints and solids. (Many one-of-a-kind!) Also a few sheer rayon blouses and rayon jerseys . . . some cottons. White, pastels and prints. 32 to 40 and a few in 42 to 46. Come early for yours!

Third Floor, Sportswear—Also Oak Park

EYE OPENER Sale!

DOTS ADD DASH TO THIS COOL NEW JACKET DRESS

Reg. $15.00 Special at **$13.90**

You'll look stunning in this flattering shirtwaist dress with gay butcher linen jacket. Dress of cool rayon polka dot print, jacket trapunto trimmed in the same print. Choose leaf green or luggage tan, sprinkled with dramatic white dots. Choose yours now and save. 14-20.

The FAIR—Third Floor. Also Oak Park.

EYE OPENER Sale!

NEW! APPLIQUE PRINT ON COOL SHEER BLACK

Reg. $10.95 Now Only **$8.80**

Imagine this beautifully appliqued black afternoon rayon sheer for just $8.80! It brings lovely fashion surprises: Dainty, net-trimmed short sleeves—net-edged hemline—and newest style note of all, appliqued flower prints, in black and white. Yours now at a saving. 12-20.

Other prints and jacket dresses, in summer colors and cool, dark shades.

The FAIR—Third Floor. Also Oak Park.

EYE OPENER Sale!

FOR THIS SALE—$2.95 to $5 FLATTERING NEW HATS

Eye-Openers at **$2.69**

Wear them now and through summer. Smooth or rough straw in cartwheels, casuals, bonnets, padres, pompadours, etc. Hats for every occasion . . . for every type. Have several at this low price.

Third Floor—Millinery—Also Oak Park and Milwaukee Ave.

The FAIR

STATE & ADAMS STATE 2500

COMPLETE RADIO PROGRAMS AND HIGHLIGHTS FOR TODAY

CHICAGO FREQUENCIES.

W-G-N—720	WAIT—820	WSBC—1240
W59C—45.9	WLS—890	WCRW—1240
W51C—45.1	WENR—890	WEDC—1240
W67C—46.7	WAAF—950	WMRO—1280
WIND—560	WCFL—1000	WGES—1390
WILL—580	WMBI—1110	WHFC—1450
WMAQ—670	WJJD—1160	WHIP—1520
WBBM—780	WJOB—1230	

MORNING

[Central war time.]

[M] indicates MBS, [N] NBC, [C] CBS, and [B] Blue network.

5:30—W-G-N—Farm hour; markets.
WBBM—Musical Clock.
WLS—Smile-a-While.
WJJD—Breakfast Frolic.

6—W-G-N—Breakfast Time Frolics.
WCFL—Cheerful Little Earful.
WSBC—Italian Musical Clock.
WMAQ, WIND, WMBI—News.
WHIP—Farm news.

6:15—WMAQ—Agricultural news.
WMBI—Sunrise songs.
WBBM—News; Farm, Factory hr.
WLS—Morning devotions prog.
WIND—Yawn Patrol.
WAIT—Farm Frolics.

6:30—W-G-N—Good Morning program.
WMAQ—News reports.
WLS—Prairie Ramblers.
WJJD—Family Bible League.
WAAF—Farm Folks hour.
WHIP—Sunrise variety.

6:45—WMAQ—Morning Jubilee; news.
WLS—Ervin Lewis, news.

7—WBBM—News of the World [C].
WMAQ—Norman Ross program.
WLS—Doc and Ridge Runners.
WIND—News; Polish-Amer. prog.
WHIP—Sacred Heart.
WAAF—The Breakfast Express.
WGES—Polish Early Birds.
WHFC—Cicero Bible Church.
WMBI—Morning worship.
WSBC—Melody Parade.

Inside of Sports

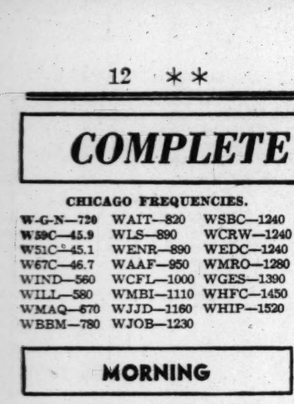

Jack Stevens presents the Inside of Sports show over W-G-N and Mutual at 6:45 p. m. Tuesdays, Thursdays, and Saturdays.

WJJD—Breakfast Frolic.
WJOB—Request program.

7:15—W-G-N—Gorgeous Tunes.
WBBM—John Harrington, news.
WLS—Red Foley and Saddle Pals.
WCFL—News; Morning Moods.

7:20—W-G-N—News reports.

7:25—W-G-N—Health Parade.

7:30—W-G-N—Good-By, Carbon.
WBBM—The Musical Clock.
WLS—Mac and Bob, blind duo.
WILL—Daily Illini news.
WCFL—Time to Shine.
WSBC—Colorful Ukraine.
WJJD—Morning Serenade.
WHIP—Family altar service.
WAIT—Heaven and Home hour.

7:35—W-G-N—Good Morning program.

7:40—W-G-N—Brush and Smile.

7:45—W-G-N—Music with a Flavor.
WLS—Jolly Joe program.
WILL—Student Churches.
WJJD—Current news.

8—W-G-N—Your Morning News.
WBBM, WMBI—News.
WMAQ—Your Neighbor program.
WCFL—Breakfast Club, var. [B].
WLS—The Rangers.
WJJD—Fun, Incorporated.
WIND—News; Melody Moments.
WGES—Polish Early Birds.
WILL—Agricultural Principles.
WAIT—The Life Line.
WSBC—Bohemian Alarm Clock.

8:15—W-G-N—Good Morning program.
WBBM—Musical Clock.
WLS—Ervin Lewis, news.
WMBI—Hymns from the Chapel.

8:30—W51C—Military Patrol.
WBBM—News; Record Rhythm.
WMAQ—Norman Ross Time; news.
WIND—WPA program.
WJJD—Current news.
WLS—Jennie, Joy, and Jeanne.
WMBI—Morning Melodies.
WAIT—Christianity in Action.
WGES—Lithuanian Housewives.

8:45—W-G-N—News reports.
W51C—South Sea Idyls.
WBBM—Bonnie and Bob.
WMAQ—Norman Ross and music.
WIND—Current news.
WLS—Breakfast Club [B].
WJJD—The Song Shop.
WAIT—National Radio Revival.
WHFC—Bohemian hour.

8:50—W-G-N—Good Morning program.

8:55—W-G-N—Sparker Upper.

9—W-G-N—Morning Melodies.
W51C—Dixie Songsters.
WLS—Musical Millwheel [B].
WMAQ—Morning Moods.
WJJD—Keep 'Em Flying.
WBBM—Sister Emmy.
WCFL—News reports.
WIND—Start the Day Right.
WAAF—News; Canary Serenade.
WHIP—Voice of Life.
WILL—U. S. Marines program.
WAIT—Bible Study hour.

9:15—W51C—Matinata.
WBBM—U. S. Marines Band [C].
WLS—Of Interest to Women.
WCFL—Fr. Dussman, Shut-Ins.
WJJD—Sweet music.

9:30—W-G-N—June Baker, homemaker.
WMAQ—String ensemble [N].
WLS—Breakfast Club variety [B].
WCFL—NYA program.
WBBM—Profiles and Previews.
WGES—George Jaworowski.
WEDC—Italian musical.
WIND—Paradise Isle.
WILL—Markets; salon music.
WMBI—Teen-Age Bible Study.

9:45—W-G-N—Hit Tunes.
W51C—Vocal Tidings.
WMAQ—Interior Decorating [N].
WLS—Government reports; news.
WCFL—Dance orchestra.
WMBI—Defense program.
WIND—Today's Favorite.
WJJD—Dance Carnival.
WAIT—Fresh food facts.

10—W-G-N—N. U. Reviewing Stand.
W51C—Popular Refrains.
WBBM—News; String trio.
WMAQ—Lincoln Highway [N].
WJJD, WCFL, WIND—News.

Listeners' Choice

Variety and Comedy

11:00 a. m.—W-G-N—Uncle Harry's and Aunt Agnes' Jamboree.

5:00 p. m.—W59C—Anchors Aweigh; navy program. Guest: Betty Jane Rhodes.

7:30 p. m.—WMAQ—Truth or Consequences, with Ralph Edwards.

7:30 p. m.—WBBM—Hobby Lobby, with Hugh Herbert, Mrs. Wales Latham, and Maurice Hammoneau.

8:00 p. m.—WLS—National Barn Dance, with Joe Kelly, M. C.

Drama

10:00 a. m.—WMAQ—Lincoln Highway, with Allan Jones and Jane Pickens in musical drama.

11:00 a. m.—WBBM—Theater of Today, with Madeleine Carroll.

7:00 p. m.—WMAQ—"Abie's Irish Rose," with Betty Winkler.

9:30 p. m.—WMAQ—Ellery Queen; "Adventure of the Living Corpse." Guests: Ed Gardner and Shirley Booth.

Music

10:30 a. m.—W-G-N—United States Army band.

Noon—WAAF—Symphonic hour; Stravinsky's "Le Sacre du Printemps."

3:00 p. m.—WMAQ—Down Mexico Way; musical program from Acapulco, Mexico.

7:00 p. m.—W-G-N—Treasure Hour of Song, with Josephine Tuminia. Guest: Juan Arvizu, Mexican singer.

7:30 p. m.—W-G-N and W59C—America Loves a Melody. "The Battle of the Wilderness," a discussion of one of the most importan campaigns of the Civil war by Col. Robert R. McCormick, editor and publisher of THE CHICAGO TRIBUNE. Music by the W-G-N Symphony orchestra and chorus, directed by Henry Weber, with Marion Claire and Attilio Baggiore as soloists.

7:30 p. m.—WCFL—World première of Ernst Bacon's opera, "A Tree on the Plains," from Converse college, Spartanburg, S. C.

8:00 p. m.—WBBM—Hit Parade, with Barry Wood, Joan Edwards, and Mark Warnow's orchestra.

8:30 p. m.—W-G-N—Spotlight Bands presents Harry James' orchestra as the band of the week.

8:30 p. m.—WCFL—Rochester Civic orchestra, conducted by Guy Fraser Harrison.

8:45 p. m.—WBBM—Saturday Night Serenade, with Jessica Dragonette.

10:05 p. m.—WIND—Symphonic hour presents Liszt's "Hungarian Fantasy" and Bizet's "Carmen" suite.

10:30 p. m.—WCFL—Music Lovers' program.

11:05 p. m.—W-G-N—Dance Parade, with Chuck Foster, Raymond Scott, Jerry Wald, Ted Weems, Orrin Tucker, Eddy Duchin, and Jimmy Joy.

Special Events

11:45 a. m.—WJJD—Celebrity Reporter; Ruth Shaheen interviews Lieut. Col. Chester L. Fordney of the marine corps and Rawleigh Warner, chairman of the Navy Relief society.

12:15 p. m.—W-G-N—On Guard with the Coast Guard.

1:05 p. m.—WBBM—Of Men and Books; John T. Frederick and Prof. Avery Craven, author of "The Coming of the Civil War."

1:45 p. m.—W-G-N—Leadoff Man, with Bob Elson interviewing Carl Hubbell, New York Giants' ace pitcher.

1:55 p. m.—W-G-N—Baseball: Cubs vs. New York Giants.

2:15 p. m.—WMAQ—Air Youth for Victory, with Parker Leonard.

5:00 p. m.—WHIP—College session; Notre Dame students discuss "Marriage and the War."

5:15 p. m.—WBBM—Kentucky Derby, with Ted Husing and Clem McCarthy.

5:30 p. m.—W-G-N—Bob Elson with highlights in the sports world.

6:00 p. m.—W-G-N, W59C, WBBM, WMAQ, WENR, WCFL, WIND—This Is War! Drama, "To the Young," with Johnny Green conducting.

9:00 p. m.—W-G-N—Arthur Sears Henning's Capital Comment.

9:15 p. m.—WBBM—Public Affairs; Bainbridge Colby on "Alertness in Wartime."

9:15 p. m.—WMAQ—Labor for Victory; Peter G. Johnson, president of Boeing Aircraft company; A. J. Higgins, president of Higgins Industries, and Peter W. Eller, Thompson-Starrett company.

9:45 p. m.—W-G-N—Reading of THE CHICAGO SUNDAY TRIBUNE.

WLS—Musical feature.
WAAF—The Orchestra Pit.
WHIP—Lithuanian variety.
WGES—Italian Community hour.
WILL—Genetic Psychology.
WJOB—20th Century Serenade.

10:15—WCFL—Knothole Gang.
WIND—Melody Moments.
WBBM—Pass in Review.
WJJD—Dick Baker, songs.
WAAF—Tempo de Swing.
WLS—Editor's Haymow.

10:30—W-G-N—U. S. Army Band [M].
W51C—Gilbert and Sullivan.
WMAQ—America the Free [N].
WLS—The Chore Boys.
WJJD—Frances Allen.
WIND—Morning Pickup.
WMBI—KYB Club program.
WBBM—Let's Pretend [C].
WAAF—The Mythical Ballroom.
WCFL—Time for Rhythm.
WSBC—March of Health.
WAIT—Curtain Calls.

10:45—W51C—Morning Dance tempos.
WLS—Poultry Service Time.
WCFL—Spotlight program.

11—W-G-N—Aunt Agnes' Jamboree.
W51C—Favorite classics.
WBBM—Theater of Today [C].
WMAQ—High School Studio party.
WLS—Martha and Helen.
WAIT—Animals in the News.
WIND—News; AAA.
WJJD—Listen, Ladies.
WCRW—Good Nabor program.
WCFL—News reports.
WILL—NYA concert orchestra.
WGES—Polish reporter.
WHIP—Board of Education.

11:15—W51C—So. American melodies.
WCFL—Consumer's Time [N].
WIND—Morning musical.
WJJD—Bing Crosby, songs.

11:30—W-G-N—John Holbrook, news.
W51C—Romantic Cycle.
WBBM—Stars Over Hollyw'd [C].
WMAQ—Farm-Home hour [B].
WCFL—Ilka Chase ensemble [N].
WLS—Market reports.
WJJD—Debaters' forum.
WGES—Sunshine hour.
WIND—Church School.
WAIT—Swap Shop.

11:45—W-G-N—AEF Messages.
W51C—Russian Balalaika.
WLS—Farm news and markets.
WJJD—Celebrity reporter.
WIND—A. A. A. program.
WILL—News of Illinois.
WAAF—Saturday Serenade.
WHIP—Charles Fogarty, tenor.

AFTERNOON

12—W-G-N—Edna O'Dell and piano.
W51C—Luncheon Serenade.
WLS—Our City Cousins.
WJJD—News; also WCFL, WIND.
WMAQ—Whatcha Know, Joe? [N].
WBBM—Country Journal [C].
WAAF—The Symphonic hour.
WILL—Market reports.
WGES—Polish Dinnerbell.
WCRW—Air Cadets program.
WHIP—Southtown Church.

12:15—W-G-N—U. S. Coast Guard prog.
WLS—Variety music.
WJJD—Symphony in Swing.
WCFL—Headlines and Highlights.
WIND—Front Row Center.
WHFC—U. S. Marines.

12:30—W-G-N—News reports.
WMAQ—Norman Barry, news.
WLS—Julian Bentley, news.
WCFL—All Out for Victory [N].
WILL—Illinois Farm hour.
WJJD—Saturday Serenade.
WBBM—Young America Answers.
WMBI—Frontier Fighters.

12:35—W-G-N—Jane Anderson, pianist.

12:45—W-G-N—Don Norman's Date [M].
WLS—Lloyd Burlington; markets.
WMAQ—Pied Piper Tunes.
WIND—Tempting tempos.
WCFL—OEM news, Kingston.

1—W-G-N—Ralph Ginsburgh's orch.
W51C—Musical tête-à-tête.
WLS—Arthur C. Page, farm news.
WGES—Amerigo Lupi program.
WBBM, WIND, WAIT, WHFC, WAAF, WCFL—News.

News Broadcasts

MORNING.

7:00—WBBM	8:30—WBBM	9:55—WLS
7:00—WIND	8:30—WJJD	9:55—WAAF
7:15—WBBM	8:40—WMAQ	10:00—WBBM
7:15—WCFL	8:45—W-G-N	10:00—WCFL
7:20—W-G-N	8:45—WIND	10:00—WIND
7:45—WIND	9:00—WCFL	10:00—WJJD
8:00—W-G-N	9:00—WIND	11:00—WCFL
8:00—WBBM	9:00—WAAF	11:30—W-G-N
8:15—WLS		

AFTERNOON.

12:00—WCFL	1:30—WJJD	4:45—WMAQ
12:00—WIND	1:30—WIND	5:00—WENR
12:30—W-G-N	2:00—W59C	5:00—WBBM
12:30—WLS	2:00—WIND	5:00—WCFL
12:45—WMAQ	2:30—WAAF	5:25—WMAQ
1:00—WBBM	3:00—W59C	5:30—WBBM
1:00—WAAF	3:00—WENR	5:45—WBBM
1:00—WCFL	3:00—WIND	5:45—WMAQ
1:00—WIND	4:00—WIND	5:45—WJJD
1:25—W-G-N	4:30—WAAF	5:45—WENR

EVENING.

6:30—W-G-N	8:45—WIND	11:00—W-G-N
6:30—WLS	9:00—W59C	11:00—WMAQ
6:30—WCFL	9:00—WIND	11:00—WIND
6:30—WBBM	9:30—W-G-N	11:30—W-G-N
6:45—WMAQ	9:45—W-G-N	11:55—WMAQ
7:00—W59C	9:45—WIND	12:00—W-G-N
7:00—WCFL	9:45—WLS	12:30—W-G-N
7:00—WIND	10:00—WBBM	1:00—W-G-N
7:15—WJJD	10:00—WMAQ	1:00—WIND
7:30—WIND	10:00—WCFL	1:45—WBBM
7:55—WBBM	10:30—W-G-N	2:00—W-G-N
8:00—WCFL	10:30—WBBM	

WMBI—Minister's Library Chats.
WMAQ—Marine Band [N].
WHIP—Jugo-Slav hour.
WILL—Melody Hall.
WJOB—Teen Topics.
WJJD—Music, Please.

1:05—WBBM—Of Men and Books [C].

1:15—W51C—Accordion Ripples.
WCFL—Danceland program.
WLS—Grain market; news.
WAAF—Melody Parade.
WIND—Dance music.

1:25—W-G-N—News reports.

1:30—W-G-N—Voice of the Bleachers.
W51C—Dance Maestro.
WLS—Home Talent program.
WAAF—Health Talk.
WBBM—Between Us Girls.
WMBI—Sinfonietta.
WMAQ—Matinée in Rhythm [N].
WAIT—NYA program.
WIND—Current news.
WJJD—Sports Slants.

1:45—W-G-N—The Lead-Off Man.
WIND—Gary Civic Forum.
WBBM—Meet the Missus.
WCFL—Let's Ask Totten.
WJJD—Dugout Dope.

2—W-G-N—Cubs vs. Giants; B. Elson.
W59C—News bulletins.
W51C—Concert Reveries.
WLS—Merry-Go-Round.
WMAQ—New England to You [N].
WCFL, WJJD—Cubs vs. Giants.
WILL—University Lecture.

On Lincoln Highway

Jane Pickens will be featured in a musical play on the Lincoln Highway broadcast over WMAQ-NBC at 10 a. m. today.

WBBM—Caesar Petrillo's orch.
WHFC—Rocking Chair.
WAAF—Markets; osteopathy.
WAIT—Scores, races, music.
WIND—News reports.

2:05—W59C—Remember When?

2:15—W59C—Jane Anderson, pianist.
W51C—Concert Vocals.
WIND—Sports Edition to 3.
WMAQ—Air Youth for Victory.

2:30—W59C—Dance Matinée.
W51C—Ivory Skirmishes.
WMBI—Lest We Forget.
WLS—For America We Sing.
WMAQ—Campus Capers [N].
WBBM—Chicagoans at Play.
WAAF—News reports.
WHIP—Civitan Players.

2:45—W51C—Latin Moods.
WBBM—Howard Neumiller.
WLS—Julian Bentley, news.
WGES—As You Recall.

3—W59C—News bulletins.
W51C—Sinfonietta.
W67C—Three o'Clock Matinée.
WENR—News; Club Matinée [B].
WBBM—Matinée at Meadowbrook.
WMAQ—Down Mexico Way [N].
WAAF—Matinée Theater.
WILL—Inside the Books.
WGES—Tuberculosis Institute.
WAIT—Scores, races, music.
WJOB—Hoosier Jubilee.
WHFC—Stamp Chats.
WIND—News reports.

3:05—W59C—Popular Melodies.

3:15—W59C—Novelettes.
W51C—Medley Time.
W67C—Singing Strings.
WILL—Saturday Serenade.
WHFC—Music Appreciation Time.
WGES—Treasury Star Parade.
WIND—Sports Edition to 4.

3:30—W59C—Victor Lawrence's quintet.
W51C—Waltz Matinée.
W67C—Songsters.
WGES—Go Forward with Chicago.
WMAQ—Your Number, Please [N].
WEDC—Mexican Broadcast.

3:45—W59C—Pop concert.
W51C—Symphonic band.
W67C—Dance band.
WENR—Rhode Is. Handicap [B].

4—W-G-N—Swing It program.
W59C—Glenn Miller's orch. [M].
W51C—In the Drawing Room.
W67C—Masterworks program.
WBBM—Midwest Mobilizes.
WENR—J. Dorsey's orch. [B].
WIND—News reports.
WMBI—Music Appreciation.
WMAQ—Doctors at Work [N].
WJJD—Scoreboard.
WCFL—Tenth Inning.
WGES—Croatian-American hour.
WAAF—Meet Your Navy.
WHIP—Chicago at Work.

4:15—W-G-N—Careers in Aircraft.
WCFL—Let's Dance.
WHFC—Delinquency Prevention.
WILL—U. S. Army prog.
WIND—Sports Edition to 5.
WJJD—Show Time.
WEDC—Treasury Star Parade.

4:30—W-G-N—Glenn Miller's orch. [M].
W51C—Choral Echoes.
WMAQ—Ricardo Time [N].
WEDC—Pan-American hour.
WAAF—News; Treasury Chest.
WBBM—Budapest String quartet.
WENR—Dance orchestra [B].
WJJD—China Relief Show.
WAIT—Scores, races, music.

4:45—W51C—On the Dance Floor.
WBBM—Story of Constant Worth.
WMAQ—Alex Dreier, news [N].
WMBI—The Story Behind.

5—W-G-N—Orphan Annie.
W59C—Anchors Aweigh [M].
W51C—Twilight concert.
W67C—Les Griffith, news.
WENR—News; also WCFL, WIND.
WMAQ—Golden Melodies; news.
WILL—Music of the Masters.
WBBM—Kentucky Derby preview.
WHIP—College Session.

5:05—WENR—Musical Interlude.

5:15—W51C—America Marches On.
W67C—Organ Echoes.
WBBM—Kentucky Derby [C].
WCFL—Friendship Bridge.
WIND—Melody Merchant.
WCRW—V for Victory.
WMBI—Girls' Glee Club.

5:30—W-G-N—Bob Elson, sports.
W59C—Music Room.
W51C—Musical Pickup.
W67C—Dance varieties.
WENR—G. Parraga, songs [B].
WMAQ—Religion in the News [N].
WCFL—Singin' Sam.
WIND—Off the Record.
WHFC—Bing Crosby, songs.
WJJD—Down Argentine Way.

5:45—W-G-N—Johnny Richard's or. [M].
W59C—Preston Sellers, organist.
WBBM—The World Today, news.
WMAQ—Norman Barry, news.
WENR—Ed Tomlinson, news [B].
WCFL—Real Estate hour.
WIND—Bill Anson Motorcade.
WJJD, WAAF—News.
WHIP—Twilight musical.

5:55—W-G-N—News reports.

EVENING

6—W-G-N—This Is War [M].
W59C—This Is War [M].
W51C—Dinner music.
W67C—Neighbors to the South.
WBBM—This Is War [C].
WMAQ—This Is War [N].
WENR—This Is War [B].
WIND—This Is War [C].
WCFL—This Is War [N].
WGES—White Eagle.
WJJD—Marine Corps.

6:15—WAAF—Mythical Ballroom.
WMBI—No. 9 Elm Street.
WJJD—Bob and Bonnie Atcher.

6:30—W-G-N—Clifton Utley, news.
W59C—Harry Sukman, orchestra.
W67C—Six-Thirty Serenade.
WBBM—Todd Hunter, news.
WMAQ—Musical Entrée.
WCFL—News reports.
WIND—Music for Moderns.
WAIT—Win, Place, and Show.
WLS—Julian Bentley, news.
WILL—Dinner music; news.

6:45—W-G-N—The Inside of Sports [M].
WMAQ—H. V. Kaltenborn [N].
WIND—Treasury Star Parade.
WHFC—Grant Butler, sports.
WCFL—Mission Melodies.
WLS—Howard Peterson, organ.
WBBM—The Hank Keene Show.
WJJD—When Day Is Done.
WHIP—Rep. Wm. T. Schulte.

7—W-G-N—Treasure Hour of Song.
W59C—News bulletins.
W51C—Composer's hour.
W67C—Novelettes.
WBBM—Lombardo's orch. [C].
WMAQ—Abie's Irish Rose [N].
WLS—National Barn Dance.
WIND, WCFL, WAIT—News.
WHFC—Lithuanian hour.
WEDC—Greek program.

7:05—W59C—Jimmy Joy's orchestra.

7:15—W67C—Vocal varieties.
WIND—Waltz Time.
WJJD—News reports.
WCFL—Labor news flashes.
WMBI—Sketch in Dialogue.

7:30—W-G-N and W59C—America Loves a Melody [M].
W51C—Concert classics.

ON SHORT WAVES

LONDON.

The following short wave programs from London may be heard over GSC, 9.58 meg., 31.32 m., GSD, 11.75 meg., 25.53 m.

4:15 p. m.—London Calling.
5:00 p. m.—Marching On.
5:30 p. m.—War Review.
6:00 p. m.—Calling the West Indies.
6:30 p. m.—Canada Calls from London.
7:30 p. m.—Britain Speaks. Sir Stafford Cripps on the "American and Indian Situation."
8:15 p. m.—Visit to American Eagle.
8:45 p. m.—Voice of the Nazi.
9:00 p. m.—Variety Show.
10:30 p. m.—Radio Newsreel.

MOSCOW.

5:15 p. m.—Broadcast in English. RKE, 11.8 meg., 25.2 m.
8:15 p. m.—News in English. RKE, 11.8 meg., 25.2 m.

SYDNEY.

11:25 p. m.—American Soldiers Call Home. VLQ2, 11.87 meg., 25.2 m.

MELBOURNE.

11:25 p. m.—American Soldiers Call Home. VLG7, 15.23 meg., 19.7 m.

Celebrity Reporter

Ruth Shaheen conducts the Celebrity Reporter series over WJJD at 11:45 a. m. Saturdays. Today Miss Shaheen will interview Lieut. Col. Chester L. Fordney of the marine corps and Rawleigh Warner, chairman of the Navy Relief society.

10—W-G-N—Lawrence Welk's orch.
W51C—Popular dance.
WGES—Irish hour.
WEDC—Polish musical.
WCFL, WBBM, WMAQ—News.
WIND—News; Symphonic hour.
WLS—National Barn Dance.

10:15—W-G-N—Chgo. at Night, C. Victor.
WMAQ—Nelson Olmsted [N].
WBBM—Pat Flanagan, sports.

10:30—W-G-N—Jack Brickhouse, news.
WBBM—Todd Hunter, news.
WMAQ—River Boat Revels [N].
WCFL—Music Lovers' program.

10:45—W-G-N—Jimmy Evans.
WBBM—Moods and Music.

11—W-G-N—News reports.
W51C—Dance Time.
WIND, WMAQ, WBBM—News.
WGES—Rhythm till Midnight.
WLS—National Barn Dance.

11:05—W-G-N—Chuck Foster's orch. [M].
WIND—Emil Flindt's orchestra.
WMAQ—Best of the Week [N].
WBBM—Will Bradley's orch. [C].

11:30—W-G-N—B. B. C. news [M].
WCFL—Old Style Tavern.
WBBM—Neil Bondshu's orch. [C].
WIND—Nite Watch.
WMAQ—Teddy Powell's orch. [N].

11:35—W-G-N—Raymond Scott's or. [M].

11:45—W-G-N—Jerry Wald's orch. [M].
WSBC—Jungle Jim, serial.
WMAQ—Janette, sons; news [N].

12—W-G-N—News reports.
W51C—Midnight dance.
WENR—Henry King's orchestra.
WMAQ—Matty Malneck's orch.
WIND—News; Nite Watch.
WEDC—Midnight Flyers to 6.
WHFC—Midnight Jamboree.

12:02—W-G-N—Ted Weems' orchestra.

12:15—W-G-N—Orrin Tucker's orchestra.

12:30—W-G-N—News reports.
WENR—Cab Calloway's orch.
WMAQ—Let's Dance.

12:32—W-G-N—Eddy Duchin's orchestra.

1:00—W-G-N—News reports.
WIND—News; also at 2, 3, 4, 5.
WMAQ—Music Hall.

1:02—W-G-N—Jimmy Joy's orchestra.

1:30—W-G-N—Ted Weems' orchestra.

2:00—W-G-N—Late news roundup.

WBBM—Hobby Lobby [C].
WJJD—Suppertime Frolic to 9:30.
WLS—Barn Dance Party.
WMAQ—Truth or Conseq'nces [N].
WCFL—A Tree on the Plains [B].
WMBI—Roll Call of Nation.

7:45—W67C—News reports.
WIND—Musical Follies.
WJOB—"Bert" Smith for mayor.

7:55—WBBM—John C. Daly, news [C].

8—W51C—Dance Cavalcade.
W67C—Masterworks.
WBBM—Your Hit Parade [C].
WCFL—News reports.
WLS—National Barn Dance [N].
WMAQ—Promenade concert.
WIND—News; Cavalcade of Bands.
WJOB—Light Concert Favorites.

8:15—WIND—Hans Muenzer's ensemble.
WCFL—Varieties; talk.

8:30—W-G-N—Spotlight Bands [M].
W59C—Modern Composers.
WCFL—Rochester Civic orch. [B].
WIND—Crosby Corners.

8:45—WBBM—Saturday Night ser. [C].
WIND—Dr. Gerhard Schachter.

9—W-G-N—Arthur Sears Henning.
W59C—News bulletins.
W51C—Revelry Rhythms.
WMAQ—Bill Stern's sports [N].
WIND—War summary.
WLS—Barnyard Jamboree.
WCFL—Bob Ripley program [B].
WGES—Italian hour.

9:05—W59C—Art Jarrett's orchestra.

9:15—W-G-N—H. Sanders and G. Savage.
W59C—America Preferred.
WIND—Emil Flindt's orchestra.
WBBM—Public Affairs [C].
WMAQ—Labor for Victory [N].

9:30—W-G-N—Raym. Gram Swing [M].
WMAQ—Ellery Queen, det. series.
WCFL—What's Cookin'?
WIND—Nine-Thirty Edition.
WBBM—Ralph Barlow's orch.

9:45—W-G-N—Chicago Sunday Tribune.
W59C—Evening concert.
WIND—News of the world [C].
WLS—Julian Bentley, news.
WBBM—Frazier Hunt, news [C].

W-G-N TO STAGE BATTLE REVIEW AT 7:30 TONIGHT

Col. McCormick to Speak; War Songs on Program.

A unique broadcast—"The Battle of the Wilderness"—with a setting of songs of the Civil and other American wars, will be presented on "America Loves a Melody" from 7:30 to 8:30 o'clock tonight over W-G-N, W59C, and the Mutual Broadcasting system.

Col. Robert R. McCormick, editor and publisher of THE CHICAGO TRIBUNE, will present a critical study of this famous engagement, strategically the most decisive of the Civil war, during the broadcast. Col. McCormick's discussion will be presented on the air in three parts.

Program in Three Parts.

Prior to the presentation of part one the scene will be set musically by the W-G-N orchestra and chorus, directed by Henry Weber, with Marion Claire and Attilio Baggiore as soloists. There will be musical interludes between the first and second, and between the second and third portions, and, at the conclusion, a medley of war songs and the singing of the national anthem.

The program will be presented in W-G-N's theater studio before an audience of more than 600 persons, representing 81 garden clubs of Chicagoland which are affiliated with the Chicago Plant, Flower, and Fruit guild, which sponsors Lilac day in cooperation with THE TRIBUNE.

Maps in Graphic Section.

Among those who will be guests will be Theodore V. Purcell, president of the guild, and Mrs. Warner R. Nelson of Glencoe, general chairman.

The story of "The Battle of the Wilderness" will be further delineated in full color maps, pictures, with text by Col. McCormick in the Graphic section of THE CHICAGO SUNDAY TRIBUNE tomorrow. There will be three maps in color, and 12 pictures of key figures in this action.

WOMAN RESCUER OF BULL'S VICTIM RECEIVES MEDAL

Mrs. Hattie F. Garrelts, frail 130 pound farm wife, whose home is on Shoe Factory road near Elgin, was cited as a heroine and awarded a bronze medal by the Carnegie Hero Fund commission in Pittsburgh, Pa., yesterday for fearlessly swinging an ax on an enraged bull to save the life of Carl J. Meyer, 80 year old farm hand, last Nov. 25.

Mrs. Hattie F. Garrelts.

The citation read: "Mrs. Garrelts, aged 48, housewife, rescued Carl J. Meyer, aged 80, farm hand, from an enraged bull near Elgin, Ill., Nov. 25, 1941. While Meyer was standing in a barnyard a bull knocked him to the ground and then repeatedly butted him, shoving him 40 feet. Meyer got hold of a ring in the bull's nose.

"Mrs. Garrelts, who was not robust [she had been under a physician's care for several months], got an ax, ran to the bull, struck its head with the ax. The bull jerked free from Meyer's hold and backed 10 feet. Mrs. Garrelts then aided Meyer to walk 65 feet to an exit and out of the yard. Meyer sustained serious injuries, but recovered."

LA GUARDIA HIT FOR CITY HALL'S 'DESECRATION'

New York, May 1 [Special].—Councilman Joseph E. Kinsley today launched an attack on Mayor Fiorello La Guardia for the "desecration" of the historic 130 year old city hall, charging that the mayor is converting the building into a firetrap in order to provide office space for his many civilian defense agencies.

Carpenters have been busy this week building a lumber and composition board nook for Arthur Wallander, chief of staff of the mayor's defense activities. Last week stone masons patched the city hall steps to conceal the jagged breaks caused by a quartet of army jeeps which climbed them for a publicity picture with the mayor.

Before that, workmen removed historical paintings and stripped the governor's room which now houses a closely packed stenographic battery for the civilian defense volunteer office. A good part of the lower floor has been partitioned for other defense activities.

Kinsley introduced a resolution in the council declaring that during the nine years of the La Guardia administration the city hall has been permitted "to deteriorate into a disgraceful state of disrepair, hastened by the self-glorification schemes of the present mayor."

Danish Prime Minister Seriously Hurt in Fall

LONDON, May 2 [Saturday]—(AP).—Prime Minister Thovald Stauning of Denmark is in a serious condition after injuring his hip in a fall, and King Christian has appointed Orla Buhl, finance minister, as acting premier.

Wine FOR ENTERTAINING

Muscatel, Sherry, Port 20% by volume Blackberry, 13%
$1.32 gal.

Dry Wines (red) 13% by volume
65c gal.

Bring Your Own Container
VOGT'S WINE STORE
1100 W. ADAMS CAN. 9637
LARGEST RETAIL STOCK IN CHICAGO

Loses Accident Suit

[TRIBUNE Photo.]

Mrs. Paula Teutsch as she entered court yesterday.

Mrs. Paula Teutsch, 63 years old, an international bicyclist for fun, whose motor scooter collided in May, 1940, with an auto at 91st street and South Park way, yesterday lost her $5,000 damage suit against the owner of the auto, John Davia, 22, of 8358 South Paxton avenue. Mrs. Teutsch lives at 429 East 91st street. A jury of seven women and five men before Judge Paul McWilliams in Superior court found for the defendant.

PUPIL SPANKED, TEN TEACHERS ARE ARRESTED

Norristown, Pa., May 1 (AP).—Ten junior high school teachers were arrested today in the aftermath of a disciplinary spanking of 15 year old Michael Valerio. The warrants were obtained by the youth's father, Rosario Valerio.

Four of the men teachers were charged with assault and battery, the others with conspiracy.

The whipping was revealed when young Valerio was brought into Juvenile court, April 17, on a charge of incorrigibility preferred by Dr. Robert B. Taylor, school principal.

Dr. Taylor testified the boy, "generally defiant," had violated school rules and that a faculty committee had decided upon a spanking as an attempt at a final remedy. Michael asserted he was spread-eagled upon a table, held by teachers, while four others whipped him "40 or 50 times."

NOBLE AND JONES DENY SEDITION TO GRAND JURY

Sacramento, Cal., May 1 (AP).—Robert Noble and Ellis O. Jones told the Sacramento county grand jury today the main aim of the Friends of Progress was to prevent America's entry into the war and that there was nothing subversive in its activities.

The two Friends of Progress leaders were brought here from Los Angeles, where they are under indictment on federal sedition charges, to testify at the grand jury inquiry into charges that the organization advocated overthrow of the government.

Noble told how the Friends of Progress staged a four-part mock impeachment trial of President Roosevelt in connection with its campaign to "keep America out of war." He was asked why the proceedings continued even after Pearl Harbor.

The "trial" had occupied three previous meetings, he said, so the organization's leaders felt they should get a final expression from those who had followed it. A vote to "impeach" the President resulted on Jan. 11.

Noble, Jones, and six other persons are charged with violation of the state subversive organizations registration act, which carries maximum penalties of $5,000 fines and five years imprisonment.

DEMURE TEEN-AGER
Gingham Suits
$4.95
ANNIVERSARY SPECIAL!
Bright plaid torso length jacket and pleated skirt in red, blue and brown. Launders beautifully. Sizes 10 to 16.
GIRLS' SHOP—FIFTH FLOOR.
NETCHER'S BOSTON STORE

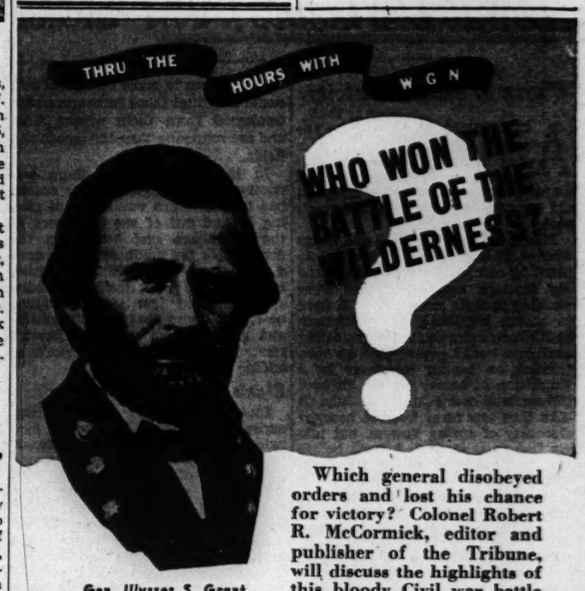

Gen. Ulysses S. Grant

Which general disobeyed orders and lost his chance for victory? Colonel Robert R. McCormick, editor and publisher of the Tribune, will discuss the highlights of this bloody Civil war battle tonight over WGN at 7:30 p. m.

The musical setting of stirring marching songs and ballads popular during the Civil and other American wars will be presented by Marion Claire, soprano star of "America Loves a Melody," Attilio Baggiore, operatic tenor, the WGN Concert Orchestra under the baton of Henry Weber, and the WGN chorus directed by Robert Trendler.

BATTLE OF THE WILDERNESS, TONIGHT AT 7:30

WASHINGTON NEWS!

Arthur Sears Henning

What is the significance of the

HAMILTON FISH FACES FIGHT TO BE RE-ELECTED

Move to Purge Him for Pre-War Stand.

New York, May 1 [Special].—Rep. Hamilton Fish Jr., who has been under continued attack because of his opposition to war involvement before Dec. 7, today formally announced his candidacy for reëlection from the 26th district. He has served in congress for 22 years despite opposition which has included President Roosevelt, one of his constituents.

A bitter fight is expected in the Republican primary because of the determination of prewar interventionists to purge Fish.

The congressman also disclosed that his request for active service with the army in a combat unit had been turned down. In a letter to members of the Republican committees of Orange, Putnam, and Dutchess counties, which form his district, Fish stated that Lieut. Gen. Leslie J. McNair, commander of the army ground forces, has informer him that "because of your age and your broad knowledge of military matters and understanding of the army's problems, you will be of greater service in the halls of congress than with the troops in the field."

Expects Bitter Campaign.

Fish declared in his letter that he expected a vigorous and bitter campaign to prevent his renomination.

"The smear artists, the communists, radicals, and a few fanatical interventionists who hate my outspoken condemnation of communists, left wing New Dealers and even some reactionaries in my own party who cannot control me, are out to defeat and purge me," he wrote.

"One group has gone so far as to blame me for the disaster at Pearl Harbor. This contemptible and infamous slander is made in spite of the fact that I voted for every army, navy, and air force bill since 1938 and introduced a bill in 1939 to prohibit the sale of scrap iron to Japan, the same scrap iron that destroyed our ships and the lives of our soldiers and sailors.

"The responsibility for Pearl Harbor will not be known until Admiral Kimmel and General Short are court-martialed and they will not be until the war is over, and even then possibly never, as too many higher-ups are involved and I do not mean members of congress or interventionists or noninterventionists."

May Change to New District.

In a statement issued at Newburgh, Orange county, Fish said he intentioned to rent a house there in June and become a permanent resident if reëlected. Under the congressional reapportionment bill recently passed by the New York legislature to become effective in 1944, Orange county will be joined with Sullivan, Rockland, and Delaware counties in a new congressional district.

Fish expressed belief that, if reelected, he would be much stronger there than in his present district. He is running in his old district this year.

The redistricting splitting Fish's present district is said to have been aimed in part at his defeat and originally was planned for this year.

Harriman May Run.

Interest has been aroused by the suggestion of Thomas J. V. Cullen, Orange county Democratic chairman, that W. Averell Harriman, now in London as a special envoy, run for the Democratic nomination for representative. Harriman's home is in Arden, Orange county.

A social feud has raged between the Fish and Harriman families for many years, dating from the time E. H. Harriman wrested control of the Illinois Central railroad from Stuyvesant Fish.

The two avowed Republican candidates against Fish are State Sen. Allan A. Rean of Dutchess county, home of the Roosevelts and Edward A. Dolph of Newburgh. Lewis E. Lawes, former warden of Sing Sing prison, has been mentioned as a possible candidate. The Dutchess county Republican organization is definitely opposed to Fish's renomination.

SEARCY DECRIES CHICAGO SEIZURE OF STATE POSTS

Springfield, Ill., May 1 [Special].—Protests against what he termed a "preponderant capture by Chicago of state civil service jobs that, by their nature, should be going downstate," was voiced today by State Sen. Earl B. Searcy [R.]. His protest came as he discussed the closing of applications next Thursday, May 7, for extensive civil service examinations for junior clerk, junior typist, junior file clerk, and other similar positions.

"A survey indicates that of several hundred people who have applied for admission to these examinations, around two-thirds are from Chicago," Searcy explained. "What is wrong?

"I appreciate that our state civil service commission cannot legally allocate either applicants or jobs as between geographical sections of Illinois, but the condition that gradually is building up is one that, in my opinion, warrants the serious consideration of those who aspire to state positions under the merit system."

WIND TOPPLES ANCIENT BRICK BRIDEWELL WALL

(Picture on page 10.)

About 150 feet of the aged wall that separates the Bridewell from the county jail was blown down yesterday by a strong wind. Ninety young prisoners who had been working on victory gardens in the old exercise yard had been returned to their cells just before the wall collapsed.

Bricks blown from the 18 foot wall were found as far as 50 feet away. The wall was weakened by a wind last November, officials said.

According to old records, the structure was built in 1871, the year of the great fire.

The Inquiring Camera Girl

BY FREIDA ZYLSTRA.

[The Tribune will pay $5 for each interesting question submitted by a reader and used by The Tribune. Today's question was submitted by Harry E. Herr, 4820 North Wolcott avenue.]

THE QUESTION.

Have you ever had an accident as a result of lighting or smoking a cigaret?

WHERE ASKED.

Adams and Market streets.

THE ANSWERS.

Martha Connor, sales correspondent, 57 East Cedar street—As we were driving along in the car I tossed the remainder of the lighted cigaret out the front window. It whirled around into the open back window and started a real fire before we ever realized it was still with us. We stopped in a hurry and extinguished the blaze with sand.

Oliver Carlson, clerk, 4128 Clarendon avenue—I thought I had become quite proficient in lighting a match with a quick pinch at the tip with two finger nails. The last time I tried it a piece of the sulphur became wedged under one nail and ignited there. I didn't know until then that nails will burn. It's no fun.

Louise Hunter, switchboard operator, 817½ Lake street, Oak Park—I emptied the ash tray into the waste basket without noticing the live cigaret butt. It's an old story from there on. If the fire had confined itself to the waste basket it wouldn't have been so bad, but we had to replace all furniture after the fire department's call.

Natalie Leibovitz, stenographer, 1519 East 67th street — The party would have been more enjoyable if it hadn't been necessary for me to spend all my time covering up the ugly burn my cigaret made on the davenport. I told my hostess about it when the party was over.

Marjorie Samet, stenographer, 9215 South Hoyne avenue—It seems as tho I burn a hole in my dress every time I hold a cigaret. I hold the ignited end downward and before I know it another dress has been damaged conspicuously. Little accidents like that soon take a big toll in my wardrobe.

Rosalyn Gross, telephone operator, 4014 Congress street—Once when I struck a match on one of those folding double packets a spark went astray and the whole thing burst into flame in my hands. I didn't pay any attention to where I threw it so it could have been worse. The burn on the rug is still there.

BOARDS CONTINUE MAILING DRAFT QUESTIONNAIRES

Cook county draft boards yesterday continued to mail out occupational questionnaires to men who registered Feb. 16. Selective service officials said it would take another week before all of the county's 320,000 second draft men would be contacted. The questionnaires are being sent in the order of the registrants' serial numbers. Local selective service headquarters yesterday had not received orders from Washington to draft for service single men with minor physical defects for limited war service.

IMPORTANT

CHANGES IN TIME

Effective May 3rd

The following important changes in departure times of trains will become effective May 3rd:

The Panama Limited, the new streamlined, Diesel-powered, all-Pullman train to Memphis, New Orleans and Gulfport will make its initial trip May 3rd on new 18-hour schedule to New Orleans — leave Chicago daily 3:15 pm.

The Seminole — popular all-year train to Florida, through sleeping car to Birmingham and Jacksonville — leave Chicago daily 11:00 pm.

The Luxury Coach Streamliner

City of Miami — Superb comfort at day coach fares, featuring low-cost meals and tavern-lounge-observation car — leave Chicago May 3rd and every third day thereafter 8:20 am to Birmingham, Jacksonville and Miami.

The Daylight — popular day train to Springfield and St. Louis. Lounge car, parlor car, coaches and diner — leave Chicago daily 11:10 am.

For reservations, fares and complete information, phone
WABash 2575

Address mail inquiries to
J. V. LANIGAN
Passenger Traffic Manager
Illinois Central
135 East Eleventh Place
Chicago, Illinois

ILLINOIS CENTRAL

SEN. BYRD CALLS FEDERAL TRAVEL COSTS 'SCANDAL'

Rips Government Waste on Publicity Program.

Washington, D. C., May 1 (AP).—Sen. Harry F. Byrd [D., Va.] told the senate today that government outlays for travel expenses and publicity bureaus "very nearly approaches a national scandal in the waste of public funds."

The Virginian, a leader of economy advocates, called attention to these costs as he congratulated the senate on its action yesterday in clipping more than 12 million dollars from the routine costs of independent agencies in their annual appropriation measure now pending before the body.

First Slash in Years.

"For the first time, certainly in some years, a determined and courageous effort was undertaken to reduce the excessive and unreasonable administrative cost of a number of agencies, notably in traveling expenses and in publicity," Byrd said, adding that congress might save "millions in unnecessary expenditures for traveling, long distance telephoning, and overlapping and unnecessary agencies conducting publicity or propaganda activities."

Byrd said that in the fiscal year ended last July 1, the government spent $147,986,385 for traveling expenses, according to the Office of Government Reports. For the same fiscal year, Byrd said, the government publicity cost was $27,770,000 "and it has increased since then."

Gives Figures on Costs.

The senator said that 2,895 persons were employed full time on publicity and 31,618 persons part time. He gave these as the largest publicity outlays: Office of Government Reports, $1,800,000, Office of Facts and Figures, $450,000; information division, Office for Emergency Management, $1,500,000, and coördinator of information, $6,600,000.

Among travel cost totals mentioned by the senator were National Youth administration, $2,446,208; Works Projects administration $3,287,714; department of agriculture, $16,595,435, including Farm Security administration, $6,607,083.

G. O. P. RE-ELECTS BERVE AS ILLINOIS COMMITTEE HEAD

Springfield, Ill., May 1 (AP).—Illinois Republicans laid the groundwork for their fall campaign today by reëlecting Ben L. Berve of Rochelle as state chairman and selecting the men who will have much to do with writing the party platform and planning the biennial state convention.

Berve was chosen unanimously for his second two year term as chairman in an organization meeting of the state central committee. Vice Chairman John F. Tyrrell of Chicago and other present officers also were reëlected.

After a perfunctory session of the G. O. P. state convention, Berve announced the appointment of State Sen. Arnold P. Benson of Batavia as Chairman of the party's platform committee. Berve said the recessed convention will be held in August and added that sentiment expressed in an executive session of the state central committee favored Peoria as the meeting site, altho Rockford representatives continue to seek the meeting.

Democratic leaders, also convening their convention perfunctorily today as required by law, announced their full convention probably will be held in Springfield, also in August.

Friend of the Yanks

[The Friend of the Yanks department will answer questions about the draft and military service, both in the daily columns and personally, if stamped, self-addressed envelopes are sent with the queries. Persons are asked to keep their letters short because of the volume of mail.]

E. S. asks: "If a man has been dishonorably discharged from the army will this have any effect upon his being drafted?"

ANSWER: The registrant would be placed in class 4-F by his local draft board. However, if the board finds the man's current civilian record is good, and if the secretary of war concurs in this finding, he will be considered eligible for class 1-A.

E. W. writes: "I am in class 1-A and would like to enlist in the coast guard in preference to being inducted into the army. Until what time do I have to enlist?"

ANSWER: You may enlist until the day your local draft board mails the notice ordering you to report for a final physical examination and induction.

E. R. writes: "I read that the navy is now going to interview high school students with the object of enlisting them in the navy air corps. If they are going to take them, how about giving a chance to us fellows who have already graduated but have been turned down in the past because we didn't have two years of college? Certainly we're as able as the kids in high school."

ANSWER: High school graduates are eligible for enlistment. If you are between 18 and 27 years of age and are single, apply at the naval aviation cadet selection board at 141 West Jackson boulevard. If you are not yet 21 years of age you must have your parents' written consent.

E. T. writes: "I would like to enlist in the navy, but I have a slight hernia. Is there a chance for me to sign a waiver to get into that branch? If so, how should I go about it?"

ANSWER: The navy would not waive your physical defect, but it is still possible for you to enlist. You can apply for enlistment at the nearest naval recruiting station. If the examining naval physician diagnoses your hernia as not serious and if you make a good grade on the navy general classification test, you will be enlisted. The navy will undertake to correct your defect if it is found necessary to do so.

N. D. writes: "I am a business man and I rent a store where I have my shop. I now have the opportunity to buy a store at a bargain. I am married and the father of three small children. I am 38 and sole support of the family. I would like to buy this store, but if I should be called to service I wouldn't make this move. What would you advise me to do?"

ANSWER: It is quite certain that you will receive a 3-A classification. However, inasmuch as it is impossible to know what the future may bring with regard to the need for men, it is difficult to advise you. Col. Paul G. Armstrong, Illinois director of selective service, has said that no 3-A men will be taken until after the supply of registrants available for military service under the present standards has been exhausted. In view of your number of dependents, you probably would be among the last of the 3-A men to be taken. In view of these facts, it would appear you are in a favorable position to buy the store.

Bloomington, Ill., Teachers Get $175 to $400 Raises

Bloomington, Ill., May 1 [Special].—Elementary and high school teachers of Bloomington will receive a minimum salary raise of $175 for the 1942-'43 school year, the board of education announced today.

TRUCK LOOTERS GET FIVE YEARS IN U. S. PRISON

Hijacked Goods Worth $100,000.

Truckmen need no longer fear the phantom raids of that blue truck with "Ben's Fish Market" or "General Furniture Company" chalked on its sides. Its owners, Ben Bernard, 28 years old, and August Serio, 38, each were sentenced yesterday by Judge Charles E. Woodward in federal District court to five years in the penitentiary.

The activities of the pair, as outlined by Harry E. Connaughton, assistant United States attorney, began more than two years ago. At that time Bernard, an experienced hijacker, had just finished a four year sentence in Waupun, Wis., prison for looting a truck of cigars, cigarets, and tobacco. Serio had a minor police record.

Get $100,000 Loot.

Together they formed one of the smoothest hijacking combines in federal records, netting $100,000 in loot, Connaughton said.

First they bought the blue paneled truck which they stored in a cheap garage. For weeks they would plan their acts, scorning the old fashioned hijacking methods of bootleggers, but invading truck terminals, loading platforms, warehouse garages.

Use High Speed Truck.

In little more than two minutes they could transfer the cargo from the first truck to their own and scoot off. Other truckmen would give chase, but soon were outdistanced, for Bernard and Serio had installed special gearing in their truck. If the pursuers wanted to jot down the license number they were thwarted, for a wire in the dashboard zipped the license plates into the body of the truck.

All this came to an end last Dec. 26, when truckmen keeping a sharp eye out for the blue truck spied the pair in the act of hijacking a load of candy and gum from a truck near a warehouse at 599 East Illinois street.

Both men pleaded guilty yesterday and refused to implicate any fences. Bernard lives at 436 West 31st street and Serio at 7807 South Hermitage avenue.

Trial for Embezzlement Delayed to Await Audit

Trial of Alvin J. Salins, 39 years old, 625 Buckingham place, on a $5,000 embezzlement charge, was continued to June 3 yesterday by Judge John T. Zuris in Felony court to permit an audit of Salins' books. He was an auditor for Standard Brands, Inc. Salins had nothing to say when questioned by C. Vernon Thompson, assistant state's attorney.

TWO SUSPENDED COPS SILENT AT EXTORTION QUIZ

Two policemen formerly assigned to the state's attorney's office—Frank Cunningham, 32 years old, 5250 Crystal street, and Michael Marren, 30, of 6616 Stewart avenue—refused yesterday to answer questions regarding their alleged "shakedown" of a 16 year old high school student. They were charged with extortion by threats.

Bond was set at $1,000 each and arraignment is scheduled in Jury court Monday.

The policemen maintained silence on "constitutional grounds" when questioned by Assistant State's Attorney Ralph Clare. They were suspended Thursday after Theodore Johnson, 16, of 11215 Parnell avenue, charged that they had forced him to give them $5 under threats of arrest for reckless driving and had tried to drag his companion, Miss Phyllis Mueller, 15, of 10907 Wabash avenue, to their car.

FOR TODAY, SAT.

—For TODAY, SAT. MAY 2nd, Until 9:00 P. M.—
At All 75 Kent Stores in Chicago, Evanston, Oak Park, Berwyn, Forest Park, Cicero and Montclare. See Addresses Below or Chicago Red Tel. Book, Page 198, for all Neighborhood Addresses.

OPEN UNTIL 9 P. M.

CLEANING

FREE STORAGE! ANY GARMENT
Rugs, Drapes, Ties, Hats, Comforters, & Everything Brought In for Cleaning Now. ALSO, FUR COATS
NO EXCEPTIONS!
Every Garment Cleaned and Pressed, 4 for $1 Ladies' or men's 2 or 3 piece dresses or suits — pleated, velvet or fancy. Also includes suits, overcoats, light, heavy or fur-trimmed — any material.

ANY GARMENT ! ! CLEANED & PRESSED
4 for $1.00
8 for $2.00
Cash and Carry Plus Ins. Fire and Theft

DRAPES, RUGS, BEDSPREADS, FUR COATS, MEN'S TIES and HATS cleaned at lowest prices.
BE SURE YOU ARE IN A KENT STORE

SUBURBAN STORES
EVANSTON • 814 Church St., opp. Marshall Field's
N. BERWYN • 6204 W. Cermak, near Lombard
OAK PARK • 105 N. Marion, near Lake
S. BERWYN • 6743 Stanley, cor. Oak Park Ave.
FOREST PARK • 7329 W. Madison, cor. Circle
CICERO • 5651 W. Cermak, cor. 57th Ave.
MONTCLARE • 7134 W. Grand Ave., Near Nora

LOOK!

KENT CLEANERS
LOOP STORE 39 So. State St. COR. MONROE—ROOM 1208
PLANT STORE 1021 So. Crawford COR. FILLMORE
All Stores Open 7:30 to 9 P. M.—Loop Until 5:30 P. M.

ALL 75 ADDRESSES PAGE 198 RED PHONE BOOK

Rothshire
SPORT COATS
a great collection of style & value
$15
Everything's here — style — quality — big value & immense selection in shetlands, cheviots, herringbones, hunting checks, stripes and solid colors—everyone smarter than the other—$15 does wonders

Contrasting slacks of worsted gabardine
$8.50
4TH FLOOR

Maurice L. Rothschild
State at Jackson

SMILIN' JACK—FORGIVE AND FORGET

I DIDN'T WOUND YOUR MOTHER SERIOUSLY, CHERRY--SHE'S RECOVERING NICELY--PLEASE TRY TO UNDERSTAND!
MY MOTHER HAS HAD SO MANY TOUGH BREAKS THAT NATURALLY I BOIL WHEN I THINK ANYONE HAS HARMED HER--
5-2
--BUT WHEN I THINK IT OVER, I KNOW YOU DID YOUR DUTY, STRETCH!
THEN YOU DO UNDERSTAND--DOES THIS MEAN YOU'LL STILL MARRY ME, CHERRY PIE?
YES, HONEY, IF YOU ARE STILL WILLING TO MARRY INTO A FAMILY WHO'S IN SUCH DISGRACE--
Reg. U. S. Pat. Off. Copyright, 1942, by News Syndicate Co.

DICK TRACY—Under the Spell

HEAD CRACKED, OPEN. HE'S DEAD!
OKAY, HOLD THE DRIVER AND GET NAMES OF YOUR WITNESSES!
HE'S A LITTLE FELLOW, ISN'T HE? LOOKS LIKE A HINDU!
THAT'S A CIGARETTE CASE UNDER HIS SHOULDER. BETTER PICK IT UP!
Reg. U. S. Pat. Off.: Copyright, 1942, by The Chicago Tribune.
MEANWHILE, ACTOR YOLLMAN, STILL UNDER MATRI'S HYPNOTIC SPELL, SITS ALONE IN THE UPSTAIRS ROOM—
ALL RIGHT, LET'S GO! HERE'S THE WAGON!
AMBU

TERRY AND THE PIRATES—TOURIST TRADE TO BE RESUMED

5-2
Reg. U. S. Pat. Off.: Copyright, 1942, by News Syndicate Co. Inc
WHY DOESN'T SOMEONE TELL ME ABOUT THESE THINGS? SEARCH-LIGHTS GOING... SHOTS BEING FIRED—AND I SIT IN LONELY IGNORANCE ON THIS LAST FOOLISH BARGE!
YI!
I AM FINALLY BEING NOTICED! THAT RIVER MAN WISHES TO THROW ME A LINE!... PERHAPS HE BRINGS NEWS OF ALL THIS EXCITEMENT!
THE SIGNAL LIGHTS INDICATED THAT A MOTOR BOAT WOULD TRY TO RUN THE BLOCKADE... BUT WE HAVE SEEN NOTHING EXCEPT OUR OWN BARGE TRAIN! STRANGE BUSINESS!
...YOU JUST LIE STILL, LITTLE MAN! UNCLE PAT WILL DROP YOU OFF NEAR SHORE...YOU CAN SWIM IN AND TELL YOUR EMPEROR TO PUT SOME EXTRA SCOTCH TAPE ON THE PAPER HOUSES — HE'S GOING TO HAVE GUESTS — AND THEY'LL BRING THEIR OWN EGGS!

Chicago Daily Tribune
THE WORLD'S GREATEST NEWSPAPER

FOUNDED JUNE 10, 1847

ENTERED AS SECOND CLASS MATTER MAY 14, 1903, AT THE POSTOFFICE AT CHICAGO, ILL., UNDER ACT OF MARCH 3, 1879.

All unsolicited articles, manuscripts, letters and pictures sent to The Tribune are sent at the owner's risk, and The Tribune company expressly repudiates any liability or responsibility for their safe custody or return.

SATURDAY, MAY 2, 1942.

WE'RE GOING BACK TO BATAAN!

THE HIGH COMMAND.

Two more independents have been elected to parliament in British by-elections. The meaning of these expressions of public opinion is clear enough. The people are dissatisfied with the manner in which the war has been conducted. They are demanding a more intelligent, a better coordinated leadership, which will make effective use of the military arms and thereby speed the victory.

Like the American people, the British people have been disturbed by a succession of defeats. Some of the reverses may have been the unavoidable consequence of failure to prepare adequately but others like Crete, Pearl Harbor, and Singapore cannot be explained in any such terms alone. The evidences of bad management are too apparent.

A hundred thousand officers and men were captured at the fall of Singapore and there were scores of planes uncrated on the docks when the city was surrendered. Carelessness in Washington and Hawaii, a lack of coördination between the various arms of the service there and here, and a wholly inadequate conception of modern warfare go far to explain the tragedy of Pearl Harbor. There is much evidence at hand to suggest that strategic decisions of the greatest importance have been dictated to the military men rather than reached by them and submitted to the civil officials for approval.

In Britain, as here, remedies have been proposed. As might be expected from the fact that the causes of failure have been alike, if not always identical, the proposed measures of correction are similar. The London Times has been calling for the creation of a single authority over the army, the navy, and the air force, to be known as the combined general staff, under the direction of a chief of staff who would be responsible for the preparation of strategic plans and, once they were approved, for directing their execution. In that capacity he could issue orders to all the services and thereby assure a balanced and coöperative effort.

The suggestion can hardly be unfamiliar to readers of THE TRIBUNE. With the difference only of terminology, substantially the same proposal has been made in this and other American newspapers. We speak not of a chief of the combined general staff but, more simply and directly, of a commander in chief, selected, of course, by the President. The commander in chief would have full authority over the army, the navy, and the air forces; with the help of assistants of his own choosing he would make the grand plans and supervise their execution. As Gen. Grant was in supreme command of all the armies of the republic in the closing months of the Civil war, so this new commander in chief would be in charge of all the armed forces of the United States of all descriptions. Instead of wasting our strength in many little adventures and dividing the command in the field to the detriment of coordinated effort, we should have the advantages of concentration and combination. We are fighting a new kind of war which requires a new kind of organization.

The end can be reached in various ways. One would be to make an outstanding military success, like Gen. MacArthur, the secretary of war with assistant secretaries of army, navy, and air force under him. Another would be to give the title of commander in chief to a Gen. MacArthur and require the secretary of war, the secretary of the navy, and perhaps a new secretary of air to accept his orders once his plans had been approved.

The aim of the American people is to win the war as speedily as possible and, like the British people, they sense that there is need for a reorganization and a concentration of authority in trained hands if the struggle is not to be needlessly prolonged. The obvious—the common sense—remedy is to find the military man who has shown the greatest promise as a strategist and as a fighting man and give him the reins. We need a commander in chief over all the fighting services. If there is a better man for the job than Gen. MacArthur we don't know who he may be.

WAR RELIEF DRIVES.

War brings many calls on the generosity of the people. Numerous activities are better supported by private contribution than by government funds. As the needs are made apparent, the people are quick to meet them.

There has been a wide variety of these appeals. To mention only a few whose activities are most important, there are the USO, the Army and the Navy Relief funds, the Red Cross, and China Relief. There are other worthwhile activities which have attained less prominence.

Until now these groups have conducted their campaigns separately, altho the USO is itself a united effort of six national organizations for work among men in the armed services. Fund raising drives are expensive to conduct, both in money and in the time of the army of volunteer workers which is necessary to assure their success. It would be underestimating the generosity of the American people even to hint that the constant succession of drives would produce a gradually lessened response, but there is a real danger that essential and worthwhile activities may receive less support than they deserve because their appeal comes late or because the multiplicity of campaigns makes it impossible for them to obtain an adequate staff of volunteer workers.

Local communities faced this same problem thruout the nation a couple of decades ago and they came up with a solution in the form of the community chest—in which all charitable activities which met suitable standards united their efforts in a single appeal for funds. A similar organization of all the war fund drives might prove extremely useful. Obviously it cannot and should not be instituted immediately, as some of the organizations seeking funds have drives now under way and others have their plans already made for campaigns but, before too long, it should be possible to coördinate or unify the appeals.

The city of Milwaukee has already made substantial progress in this direction. There the war drives are to be merged in the future with the regular community chest. Requests for funds will be presented to the community chest directors and on approval will be included in its budget. The Milwaukee plan has the advantage that it does not leave out in the cold the essential civilian charities, many of which have a larger job to do because of the dislocations of war than they have in peace time.

An alternative would be to keep the war fund drive separate from existing community chest activities, coördinate the requests of all the fund raising organizations on a national basis, and then assign quotas to each state and city for a single war relief drive.

SUPERPATRIOTS AND SLACKERS.

The nation has reason to be deeply proud of the superpatriots whom the opening months of this war have produced. There was Capt. Kelly and there is Lieut. Comm. O'Hare. There were the thousands who fought gallantly and bitterly in a lost cause on Bataan. There was Brig. Gen. George, Gen. MacArthur's brilliant air leader, killed in the line of duty in Australia. There are the Flying Tigers, outnumbered but victorious in Burma, and thousands of others on land, and sea, and in the air, unmentioned in dispatches but undergoing hardships and facing death. The superpatriots are, of course, all with the armed forces. If they are not actually at the front they are pressing anxiously toward that post of honor.

On the other hand, the country is unfortunate in its slackers, and particularly in those who are trying to cover up their cowardice with a pretense of superpatriotism. Those who call for offensives for others to fight while skulking in luxurious offices themselves fool no one. Men may volunteer for the army between the ages of 18 and 44. The upper age limit is not ironclad, as Ald. Douglas demonstrated when, at the age of 50, an active conscience moved him to enlist in the marine corps.

Any men meeting the requirements of the armed forces who are talking big and still staying at home are either cowards or liars, and if a man is one he is apt to be the other.

MORESCHI, FARRELL AND THE CLOSED SHOP.

A New York judge has intervened on behalf of the "sand hog" members of a tunnel workers' union who made an unsuccessful protest last year against the control of their parent body, the International Hod Carriers and Laborers' union, by racketeers. As a result of the local union's stand against the gangsters, Joseph V. Moreschi, president of the international union, had their charter revoked by a trial board.

In enjoining Moreschi and the international union from interfering with the local union, Justice Philip J. McCook said:

"The attitude of Moreschi on the witness stand was so arrogant as to lend credibility to items of tyrannical and oppressive conduct asserted by others and denied by himself. . . . The unfairness of the decision [of the trial board] is made clearer in the light of the punishment imposed—the most extreme available to the trial body under its constitution, interpreting it in the most merciless way and applying it in the most merciless form."

Moreschi is a former tool and intimate of the unlamented Mike Carrozzo, the Chicago gangster who ran the hod carriers' union during his lifetime and made it a vehicle of many sorts of graft and extortion. Moreschi holds his office by virtue of a steam roller convention, which was the first held by the union in some 30 years.

The union under its present leadership is a disgrace to the labor movement. That did not prevent the federal administration from including it in the closed shop bargain under which any man who wanted to obtain a job building a defense plant or army training camp had first to pay whatever initiation fees and dues the AFL union claiming jurisdiction over his craft chose to exact.

In Cincinnati 15,000 members of 11 locals of the teamsters' union have just held their first election in 24 years. The election was obtained only thru appeals to the courts and enabled the local unions to throw off the hold of Thomas J. "Brocky" Farrell. Action is still pending to force from Farrell an accounting for between 5 and 10 million dollars which he collected from union members.

Farrell still holds his job as international organizer at $15,000 a year by the appointment of Daniel J. Tobin, general president of the teamsters' union. It was Tobin who sent Farrell into Cincinnati to supersede the local union officials and take over the locals. Appeals to Tobin to permit the locals again to choose their own leaders brought the contemptuous retort that the union members wouldn't know what to do with the power if they had it. Mr. Tobin seems to share the sentiment of his friend, Harry Hopkins, that the people are "too damn dumb" to understand.

The cases of Moreschi and Farrell have a direct bearing on the current attempts in Washington to use the war emergency to protect the union bosses. Under present statutes any man may join a union if he wants to and nobody may bother him for doing so. The introduction of the closed shop where it does not now exist and of the so-called union maintenance agreement which can prevent a man from leaving a union with which he is dissatisfied are intended to make men join unions and continue to pay dues when they don't want to. These devices will operate in some instances to make workmen pay tribute to such creatures as Moreschi and Farrell.

Moreschi, and Farrell, and their type are said to be the exception rather than the rule, but the point has little bearing. Until organized labor cleans house and gets rid of the gangsters and extortionists, a step which its leaders have been reluctant to undertake, public opinion will never tolerate forcing workmen to pay tribute, under government compulsion and against their will, for the right to work.

"Certain forms of life may be revived after years of suspended animation at temperatures of 300 below zero." What is all this—a new Willkie boom?—Detroit News.

Maybe the wonderful new drugs could be compounded with the older cure, to give us sulfa and molasses for that spring feeling.—Detroit News.

Always, the Moscow note to Tokio gives the illusion of burying a hatchet, which in reality is palmed.—Detroit News.

A LINE O' TYPE OR TWO

How to the Line, let the quips fall where they may. Reg. U.S. Pat. Office

MR. PEPYS JOINS THE PARADE.

2d May—Went to register in the war reserve or home front the other day with all the other old codgers and felt better immediately, for when I came out to the street in a hurry a bus stopped for me in the middle of the block; and I was so surprised at this honor I nearly forgot to pay my fare. The registrar marked me down on the card as of ruddy complexion, and I took a bow, saying, "People generally tell me how pale I am looking, but maybe I am getting healthier." He observed, "Maybe you've just opened up the golf season," and I answered, "Maybe I walked a mile to get here and am all of a glow." Anyhow, for purposes of identification by this card I am ruddy, and if asked to show the card I will try to blush.

Went to see the play "Macbeth," and was surprised to see the villain killed by falling off a parapet, which is what the actor folk call "new business." This is too easy an end for him and cannot give Macduff much satisfaction, altho he did the pushing. Among the firstnighters I noted Ina Claire, the actress, who now dwells in San Francisco as the wife of a barrister and bides her time until the stage becomes gay again. Greeted her, and learned she is making a transcontinental tour for the sake of the train ride and to do her spring shopping.

Have strolled about the town to enjoy the blossomtime, which is extraspecial this year, and caroled under my breath an ancient song about the trees blooming again along the boulevard, but came to my sober senses with a start when I realized the words I was singing were German. Well, not quite that, only Austrian. Maybe I should learn a spring song in Chinese.

DEATH OF AN IMMORTAL.

Like laws o' Medes an' Persians wise,
Unchanging in thir day,
We kenned auld Economic Law
Wad never pass away.
He ruled the price o' butter, gas,
Galoshes, wine, an' soap,
O' bubbly water, hats, an' shoes,
O' physic an' o' dope.
Noo, while his spirit has passed quite
Frae oot this warld o' sin,
Wi' fat cigar in blubbery face
The Commissar stomps in,
A bluidy stain upon his hand,
Like Macbeth's ye can trace it—
Low in his grave auld E. L. lies—
X marks the spot—*hic jacet.*

M'Tavish.

The Message of an Old Tower.

The water tower stands on the edge of Michigan avenue as tho in constant hope to cross the road and join the waterworks from which it has been parted. Time was when tower and works, with well trimmed lawn between, stood in their own secluded plot of ground and no mad highway rushed between the two. But progress shouldered them apart and now the tower, buttressed against the roadway, rises like a lighthouse brushed by a ceaseless tide of traffic.

It is not beautiful, this tower; in fact, it is a little inconsistent for, starting out to be a Gothic castle, it has seemed to lose its purpose—or perhaps it is that, fed on water, it outgrew its strength. But this old tower is something more than stonework to be lightly criticized. It is a sacred landmark; a symbol linking us with Chicago as it was before the fire.

This tower stood when the city of the '60s, emerged from pioneer days and grown strong in power and purpose, was fair in the promise of still greater accomplishment. And it was there when tragedy descended and the great fire laid all else waste. The tower withstood the flames and saw a new Chicago rise above the ruins.

It has seen change, disaster, triumph. Fashion has passed beneath, bedecked in crinoline and bustle; in wasp waist, trailing skirt, and leg-of-mutton sleeves; on to the century's turn and more revolt. It has seen traffic change from buggy, coach, and brougham to the first, part-conscious, sputtering motor car.

It has seen the lake, much closer then, washing a barren shore. It saw a boat drift in and the fantastic figure of a man emerge; saw this lone outcast make the sands his home, defy the law, and shout his squatter's rights.

And on this waste of sand, sometimes called Streeterville, a towered world has grown, of homes and business, hospitals and halls of learning, to look down in turn upon the water tower.

Shandy Gaff.

O, FOR A SONG!

No sanctimonious melody that hymns
Our "great and gracious land"! No saintly-sweet
Anthem of prayer or praise, while starkly dims
The world's eye to blank death! No peacetime beat
Of stately paeans piling up slow chords
Of pride! Not now for one of these is our need—
But bugle notes, and the ring of angry swords,
And something singing grim, determined deed:
Something with victory in its rhythm, and lines,
Wide lines, of bomb-wings over the enemy's sky—
A doomful, vengeful ballad, deadly as mines,
At whose mere sound seems it a boon to die!
This, this, in earth's red hour of deepest wrong,
Give us today, O makers—this for our song!

Lister Alwood.

Unsinkable Ships, Old Style.

India is much in the news these days; so are ships and the sinkings of ships. So it is interesting to recall that Marco Polo, writing about 1290, was about the first man to describe ships with watertight compartments. Of the ships in India he wrote:

"Some of the ships, namely the bigger ones, also have, inside them, 13 tanks or compartments, made of strong boards firmly joined together; thus, if a ship should chance, by any accident, to spring a leak . . . the water flowing thru the leak falls into the bilge, which is always kept empty. Thereupon the sailors ascertain where the leak is and empty out the flooded compartment, transferring everything into the neighboring ones; the water, in fact, cannot pass from one compartment into another, so well and strongly built are the partitions separating them."

George B. Utley.

Where can I buy dragons' teeth to sow in my war garden? Maxellus.

Seasonal weather in Chicago is likely to be unseasonable. CHARLES COLLINS.

How to Keep Well By Dr. Irving S. Cutter

To the limit of space, questions pertaining to the prevention of disease will be answered. Personal replies will be made under proper limitations, when return stamped envelope is inclosed. Dr. Cutter will not make diagnoses or prescribe for individual diseases.

[Copyright: 1942: By The Chicago Tribune.]

OLD SOL—THE HEALTH GIVER.

LIGHT is a world mystery and without it we would soon perish. Egyptians worshiped the orb of day and the American Indians inherited the tradition. According to their fables, the sun is the creator, responsible for all living things. Deprived of its influence all creatures would shrivel and decay.

Disease loves darkness. The germs of pneumonia, for example can live for days or weeks in a damp, shady environment. Let in the sunshine and they will succumb quickly. Thus it is that the health and well-being of the human family depend upon our ability to shun dismal caverns and gloomy caves.

But this does not mean that we should be out of doors all day long. The body is able to make needed adjustments. It can store up the healing effects of Old Sol against depressing periods. As it is our most powerful force for good, so it may become a deadly enemy. In the desert, unless the inhabitants are adequately protected, ultraviolet [beyond the lavender rays of the rainbow] may be as fatal as a stroke of lightning. But employed sanely and in moderation a gain in health is in store for all.

The season is approaching rapidly when we will spend more time in the open, when the sunbeams will be more direct and hence more effective. No longer do we shun gradual tanning of the cuticle. Long since our fair ladies have given up parasols and sun bonnets. With children particularly, exposure of the entire body is highly desirable, as no youngster who acquires a healthy coat of brown will become a victim of rickets. The explanation lies in the fact that vitamin D is manufactured in the skin and is absorbed as needed for the building of strong bones.

There is an old notion, however, which must be combated—that ultraviolet will be helpful to victims of pulmonary tuberculosis. To our cost, we have learned that this powerful force will stimulate the circulation and even a brief direct contact may undo the healing of weeks or months. Every bathing season is followed by the lighting up of latent disease within the lungs because too much has been absorbed. Some experts go so far in the treatment of the great white plague as to prohibit a single minute of reflection on any part of the cuticle.

It is important to remember that a tan should be acquired gradually and that the pigment which is deposited is merely a defense against rapid absorption. It serves as a filter. When the season opens and we begin to think about renewing a speaking acquaintance with nature's luminary, our intervals of conversation must be brief. With the body uncovered a few minutes at noonday is about all that most of us can stand. The oft repeated rule holds good—namely, that if redness lasts more than four or five hours we have had a bit too much.

We must recall, too, that a burn may be responsible for a severe illness. If but a small portion of the epidermis is involved, little damage will be done. The answer, of course, is caution, which comes with knowledge and common sense.

COLON SACS.

M. D. writes: My doctor tells me I have several pouchlike growths on the colon. What is the cause?

REPLY.

Diverticuli, or outpocketings along the colon are relatively common. The wall is slightly weaker where each tiny blood vessel passes thru. In consequence, constipation or straining at stool may result in a small bleb. Unless they are sizable, or give trouble, no attention need be paid to them.

CHANCRE.

L. M. writes: What is the usual interval for the initial sore of syphilis to appear?

REPLY.

The causative organisms [treponema] enter the system within a few hours after inoculation. The chancre manifests itself within two to four weeks.

BOTTLENECK

VOICE OF THE PEOPLE

Writers should confine themselves to 200 or 300 words. Give full names and addresses. No manuscripts can be returned. Space for letters is obviously limited. Incoming mail far exceeds it. If a letter is not printed, attribute it to lack of room. Address letters to Voice of the People, THE TRIBUNE.

FEDERAL HOUSING FOR SERVICE DEPENDENTS.

Oak Park, Ill., April 27.—The proposed allotment for the families of enlisted men is entirely inadequate to properly feed, clothe, and house these people. If we are really sincere in our desire to aid these people, why not place at their disposal, rent free, the government housing projects for the duration of the war?

MARJORY L. PHILLIPS.

A PEOPLE'S PEACE.

Chicago, April 30.—Much has already been said about the kind of peace that is to come after the war and which countries will have the say-so, but nothing much has been said about who shall be the actual individuals participating in this part of the program.

Will the peace-making group comprise the same old gang of highly educated premiers, ambassadors plenipotentiary, and other silk-hat-Harrys-de luxe, or, in a try-anything-once spirit, should we place this important matter in the hands of some common men and women from all countries known for their common sense and integrity and without claim to any profound wisdom in diplomatic matters? They could be farmers, artisans, shopkeepers, etc., with a few earnest preachers thrown in to keep the fear of God alive in the conference. Would it not be interesting to see what came out of such an unusual group? Based on the results of previous peace conferences, which have been nothing more than temporary armistices, what could we lose? We might even get something more significant than a good laugh if such a conference were given plenty time to do its work without interference from any professionals on the side lines.

W. J. CAMPHAUSEN.

THE RESERVE MILITIA.

Springfield, Ill., April 29.—On behalf of the officers and enlisted men of the Illinois reserve militia I want to thank you for the publicity given our organization in connection with the "Americans at the Ramparts" broadcast over station W-G-N April 23.

I feel that the radio program together with the newspaper publicity has helped tremendously toward selling the reserve militia to the general public. Enlistment in the reserve militia is open to all men between the ages of 18 and 55 who are residents of Illinois. The militia performs an extremely vital function in the nation's war program and is entitled to the full support of the citizenry.

LEO M. BOYLE,
Brigadier General,
The Adjutant General.

BALL PARK PESTS.

Chicago, April 29.—In your editorial on baseball there is a remark about the hot dog salesmen who wander back and forth before the fans and obstruct their view. We would go nutty if people passed before us that often in the movies or in a stage show. Yet the ball game is a show, too, and there should be a full view of it for the money paying fan. Vendors could easily have stands in the rear of the grandstands, but the nuisance will endure as long as the fans do not protest against it. C. P.

SHARE THE WEALTH PLAN FOR LABOR.

Chicago, April 26.—The prices of the commodities which are essential to life are largely determined by the purchasing power of those who are subject to the payment of social security taxes. The recent serious increase in living costs was started by the fabulous wages which were paid by a few concerns last year. This in turn increased the purchasing power of the individuals receiving such wages and resulted in merchants raising their prices. These higher prices, together with a curtailed production of essential commodities, brought about a demand for still higher wages, thereby accelerating the spiral. To correct this situation in a simple and effective manner, permit me to suggest the following:

1. Stabilize all wages, on an hourly basis, of all persons subject to social security taxes, as of a certain date, say April 1, 1942.
2. Ascertain the average hourly wage paid to all whose wages are stabilized on the date fixed.
3. Create a wage stabilization fund, somewhat along the lines of the fund set up under the old agricultural adjustment act, by imposing an excess wage tax on all receiving more than the average hourly wage.
4. Out of the wage stabilization fund issue supplementary pay checks to those receiving from their employer less than the average wage.

Under this plan differences in actual dollar wages received would depend only upon actual hours worked. It would in no manner disturb relations existing between employer and employé, and it would not affect those who, for personal or other reasons, prefer not to enjoy the security offered by regular wages. The wage stabilization taxes can be deducted by the employer in the same way as old age pension taxes are now deducted, and the fund can be administered by the social security board, the department of labor, or other governmental agency.

FREDERICK JUCHHOFF, PH. D.

"A REASON FOR EVERYTHING."

Chanute Field, Ill., April 29.—Private L. E. complains of the waste of paper in the numerous tags on army issue clothes. At the factories making the clothes each segment making up the garment is labeled as soon as it is cut out. In this way it is impossible to mix up the segments for different sizes of garments before they are assembled. There are great quantities of these pieces stored away awaiting their turn on the sewing machines. "There is a reason for everything in the army." PVT. W. D.

KIBITZERS AT FIRES.

Mendota, Ill., April 27.—We've had a lot of fires in our town lately. Nothing as big as the Normandie fire, but several had a common cause. At one, a grass fire which threatened a house, civilian automobiles choked the narrow, curved roadway in front of the home, hindering the movements of the fire truck and preventing altogether the arrival of an auxiliary truck. At another, in which the old Baptist church, one of the largest wooden structures in town, burned to the ground, a large crowd with hands in pockets found ready humor in the plight of a fireman unable to control a big hose on top of a high ladder, but only a few men were willing to help him and get their own pants wet.

At our latest fire, which had a source difficult to get at, the spectator was the only fellow present who knew how to put out the blaze [according to the spectator]. The gallery ought to realize that the national emergency begins at home. I've been looking for the complacent attitude the people have been accused of harboring. If it exists, this is it.

SPRING HOLIDAY.

FRIEND OF THE PEOPLE

Letters to this department must be signed with names and addresses of writers.

TAXABLE WAGES.

Chicago, April 28.—[Legal Friend of the People.]—Is there a state law in Illinois or any other state which requires that employers furnish their employés with a statement showing the amount of deductions from their pay checks, such as social security tax, insurance, etc.? Some employers furnish this information. Is this a voluntary act on their part?

A. W.

The law requires every employer to furnish each employé with a written statement or statements, in a form suitable for retention, showing the taxable wages paid to an employé after Dec. 31, 1939, and the amount of tax imposed. The names of the employer and employé and the period of time covered [at least one and not more than four calendar quarters] must be shown. These receipts must be furnished to the employé not later than the last day of the statement except that a final receipt, where the employé is leaving, must be given when the final payment of wages is made. The employer may, at his option, furnish a receipt at the time of each payment of wages in lieu of a single receipt for the entire quarter. Wilful failure to furnish such statement subjects an employer to a civil penalty of not more than $5 for each failure. Internal revenue code, sec. 1403. TRIBUNE LAW DEPARTMENT.

Test Your Horse Sense

By Dr. George W. Crane.

Select the answers which you consider best. The last problem counts five points. Then look for the correct answers on page 28.

1. You should expect to find ailerons associated with which of these?
   Hospitals Airplanes Chicken farms Women's hats
2. If you hear a man lecturing about "ducts," you should assume he was a
   Poultryman Botanist Chemist Physiologist
3. Upon graduation from our naval academy, what rank is conferred?
   Cadet Second Lieutenant Ensign Commodore
4. Which one of the following metals makes up the bulk of our 5 cent piece?
   Silver Nickel Zinc Copper
5. The man who is known as the "czar" of American baseball is
   Will Harridge Ford Frick K. M. Landis George Trautman
6. Here is another geography problem. Try to match the rivers named below with the approximate lengths. You are entitled to one point for each correct judgment.

[a] Nile	[v] 4,995 miles
[b] Mississippi-Missouri	[w] 3,900 miles
[c] Yangtze	[x] 2,900 miles
[d] Congo	[y] 3,100 miles
[e] Amazon	[z] 4,000 miles

Score yourself as follows: 0-2, poor; 3-6, average; 7-8, superior; 9-10, very superior. [Note—The last question counts five points.]

[Reg. U. S. Pat. Off.: Copyright: 1942: By The Chicago Tribune.]

THE NEW VICHY CABINET CONVENES

[Detroit Free Press.]

"The Girl Who Stood Alone"

By Roy Vickers

Copyright: 1942: By Roy Vickers

SYNOPSIS.

With the second World war threatening, the lawn mower company, for which June Clayton works as secretary, has become an armament factory, but June does not suspect it. All unknowing, June copies a confidential report not grasping that its technical terms refer to airplane parts. Mr. Tarlinghouse, her employer, loeks the copy and the original in his safe. But June has spoiled three pages of the report and has had to recopy these pages before giving them to Mr. Tarlinghouse. Dutifully she has torn the spoiled pages up and has put them in her purse to burn later. On her way home for the week-end she stops to look at a car she has been wanting to buy from Henry and Jacob Ferrer who, June does not know, have been selling secret information to Hitler. Henry spies part of the torn copy protruding from June's purse and steals it. Later he and his brother break into Tarlinghouse's safe and steal the full report. Henry is arrested and accuses June of helping him. In the meantime June has driven the car home for trial and has had a gay week-end showing it to her Aunt Dorothy Mallen and her fiancé, Ralph Eddis. It is not until she gets to her office the following Monday that she learns of the theft of the report and is questioned by Glenday of the British secret service who, altho convinced of her innocence, agrees to shield her only if she helps him in secret service work. He is anxious to get the stolen papers back from Jacob Ferrer. Her first assignment is to dine with a Maj. Stranack at the Savoy that evening. Polly Flinders, one of Glanday's employés, outfits June in the necessary evening clothes and June starts driving to the Savoy in her new car. En route, a big car forces her to the curb and its driver speaks to her.

INSTALMENT VI.

Jacob Ferrer, bending nearly double, thrust his face in the near side window. As June gaped in sheer amazement Glenday's words came back to her. The whole available resources of the country were looking for the stolen papers and for Jacob Ferrer.

"Oh—oh—good evening, Mr. Ferrer! You startled me." He startled her again when she saw that the one time garage proprietor was now in smart evening dress. "Yes, thanks, the car's all right. I—"

She broke off as Jacob Ferrer opened the door and seated himself beside her. As he did so, the big car ahead drove off.

From June came a laugh that was hysterical. Customs officers, Scotland Yard, the royal air force—all looking for this man. And in the first few minutes of her work as a secret service agent she had caught him. Or had he followed her? He knew the Morstyn so well.

Ferrer misunderstood the laugh.

"You need not be afraid of me, Miss Glayton, if you do what I tell you," he said, still pronouncing her name as tho it began with "G," "but you know now that I am the kind of man who—really kills."

She shuddered. He thrust the muzzle of a revolver gently against her waist.

"Drive on. I will tell you when to turn."

"I shall have to reverse—I'm against the curb," said June.

"Okay, Miss Glayton."

She watched the road in the driving mirror and carefully made her reverse. There were plenty of cars passing in both directions but that fact was of no help to her. She could not stop a family sedan and ask the occupants to please be so kind as to help her arrest a dangerous spy armed with a revolver.

For all practical purposes she was alone with Jacob Ferrer. She was ready to believe that he would shoot her if he thought it necessary to his own safety.

She changed gear and drove forward. She felt not fear but exasperation. This was her golden opportunity if only she could find a way of taking it. Suppose she were to stop at the first policeman she saw.

"Miss Glayton, your police want me for espionage, also, as they will perhaps discover, for murder. If one murder, who not a dozen? I shall kill any one who attempts to arrest me."

It was the way he said it that made her believe him. At her age, it was difficult to imagine life suddenly ending—still more difficult to imagine that a man would really fire a revolver at her. But she could sense the cold formidability of Jacob Ferrer whose shoulder touched hers.

A car passed them at high speed. She felt Ferrer stiffen and understood why.

"What are you going to do with me, Mr. Ferrer?" she asked.

"You may be confident that I am not one to amuse myself by harming young women. Obey me and we shall both be satisfied."

That told her nothing. She was not afraid of him in that way. She perceived that he was as impersonal as Glenday.

And Glenday would be impersonally scornful when he learned that she had been too much of a rabbit to do her duty—that she had been afraid when a man threatened her—just like a girl who was not in the secret service.

They were nearing the end of the common. Ahead of them Ferrer's car with the bent rear fender had stopped. The tail of another car showed beyond its front wing, the car that had passed them half a minute before at high speed.

"That is the police and they are looking for me," said Ferrer. "If one murder, why not a dozen—including you?"

A policeman stood in the fairway holding up his hand and looking straight at her.

"Tread on the gas. Drive at him. He will jump," ordered Ferrer, and pressed the point of the muzzle hard against her waist.

June obeyed. The policeman jumped.

"Good girl. You will find it profitable to do what I tell you. Keep that foot on the gas!"

He leant over and looked thru the back window.

"We cannot beat that car. Obey me like a soldier or we shall have an accident."

Another 10 seconds, then:

"Good! This youngster will save us."

A youth in a sports model passed the Morstyn, compelling the police car to wait.

"Keep your hand steady. I'm going to burst their front tire."

The next instant she nearly screamed, for there came the deafening crack of the revolver and a splintering of glass as Ferrer fired thru the back window. A second bang and a third—then a distant thud and Ferrer turned round.

"Missed the tire but got the driver!" he announced.

Traffic lights were changing to red.

"Don't stop. Full ahead! Right on the gas!" he shouted and June rushed the crossing at close on 60 miles an hour. There was no time for thought. Death was at her elbow—by Ferrer's gun or by collision if she lost her head.

"At the next light stop and I get out. Drive on yourself, then abandon the car and take a taxi."

She was obeying him mechanically. The lights held her for a few seconds only.

"See you later, Miss Glayton," said Ferrer and was gone.

Amber light and on again. She was running into Hammersmith now. Still obeying Ferrer, she drew into the curb, switched off and got out. Only one thought of her own possessed her—that the underground would be quicker than a taxi.

She walked on, took a ticket to Charing Cross.

Twelve minutes past seven. In the train she sat in a haze—she could think of nothing. She almost had the illusion that she was still driving the Morstyn—that Ferrer was still shouting at her—shooting policemen, threatening to shoot her.

Charing Cross. With a gasp she sprang on to the platform just as the train was restarting.

Half past seven. She doubted her ability to walk the short distance to the Savoy, so took a taxi.

"I can't go to a dinner-party now. I feel sick. I've got a headache. I want to go home to bed."

This, she reflected, was not the way they talked in the secret service.

Some seven minutes behind her time, she was paying off the taxi in the courtyard of the Savoy.

Thru the swing-doors into the lounge—into another world of soft perfumes and heavy carpets and the faintly exciting murmur of some of the most distinguished and some of the most discreetly disreputable persons in the world.

The man she had seen on the staircase in the house in Klivern street instantly appeared. He gave her the same friendly nod and suddenly she came to life again.

"Major Stranack?"

"Remember to call me 'George,'" he returned. "You're rather late and—"

"Listen, George, please," she said in a quick undertone. "I've just seen Jacob Ferrer. He held me up in my car and made me help him—"

"Where is he?" interrupted Stranack.

"I don't know. He fired at a police car that was chasing us. I don't even know whether he killed them—"

"What did he say to you?"

"Nothing. There wasn't time. O, he said he'd see me later. He told me to abandon my car and escape from the police too after he'd left me and I did. And I—"

"Then you've nothing to report beyond the fact that you've seen him in London, and that he said he'd see you again," said Stranack. "I'll phone Glenday presently."

He had brought her to a divan and they sat down. June was puzzled, indignant, deflated. This man was presumably her senior and she had expected him to want to hear her tale and to sympathize and, frankly, to commend her for her courage. He did not even disbelieve her. He was treating her with the cold impersonality that seemed to be characteristic of the service.

"Hadn't I better tell you more about the police?"

"Just keep out of it. Say nothing—know nothing—do nothing, until you get orders. Now I'll give you the drill for tonight."

[Continued Monday.]

SCHENCK TRADES 3 YEAR SENTENCE FOR YEAR'S TERM

Pleads Guilty of Perjury; Tax Penalty Suspended.

New York, May 1 (AP).—Joseph M. Schenck, former chairman of the board of 20th Century-Fox Film corporation, was sentenced today to a year and a day in prison on a plea of guilty of perjury immediately after a federal court had suspended a previous sentence of three years for income tax evasion.

Joseph M. Schenck.

The court accepted the plea and ordered suspension of the three year sentence after the government said Schenck had assisted in the prosecution of Willie Bioff, west coast labor leader, and George E. Browne, former president of the International Alliance of Theatrical Stage Employés, who were convicted of extortion from major movie producers.

Schenck also was placed on probation for three years. Federal Judge Grover M. Moscowitz, who pronounced the sentence, gave him until tomorrow to surrender to begin the new sentence.

Stock Placed in Escrow.

As a condition of the probation, Schenck placed in escrow 60,000 shares of stock of the 20th Century-Fox Film corporation, as a guarantee his tax liabilities, estimated at $400,000, will be paid. The stock is worth approximately $540,000.

Mathias Correa, United States attorney, recommended the reduction in Schenck's sentence.

"Except for the recommendation of the government, no power in the world could change my mind that he should serve the three year sentence originally imposed," said Judge Moscowitz.

Bioff, Browne Under Sentence.

Bioff and Browne were convicted of swindling major motion picture companies of a million dollars and were sentenced to eight and 10 years, respectively.

The perjury charge against Schenck grew out of alleged false statements made under oath by him to a federal agent concerning a $100,000 transaction with Bioff.

Correa told the court that as a result of Schenck's coöperation "evidence was made available for the prosecution of Browne and Bioff, and tho Schenck was not called as a witness at their trial, he stood ready to testify if called upon."

CHARGES LAWYER LISTED PART OF FEE FOR GRAFT

Mrs. Anna Urso, mother of Sam Urso, now in prison for manslaughter, charged before Judge U. S. Schwartz in Criminal court yesterday that Attorney Thaddeus Toudor had told her that $350 of the $550 fee he charged for defending her son was to go to the judge and the district attorney.

Judge Schwartz referred the charge to the grievance committee of the Chicago Bar association. Toudor asserted the charge was absurd.

Mrs. Urso's charge grew out of the investigation of the mysterious disappearance of her son, Sam, 23 years old, from court March 20, shortly before a jury found him guilty of manslaughter in the hit-run auto death.

Urso surrendered April 1 with a new attorney, Daniel A. Covelli, and explained that he had overheard Toudor tell his mother before the jury returned that he had been found guilty, so he walked out.

His bond forfeiture then was set aside and he was sentenced to prison for from 1 to 14 years.

SLAYER IS HELD TO JURY; HEARING LASTS ONE MINUTE

In one of the briefest hearings in the history of the Municipal court, John Pantano, 20 year old leader of the Three Hat gang and confessed slayer of a park policeman, was bound over to the grand jury without bail yesterday by Judge Charles S. Dougherty in Boys' court. The hearing took less than a minute.

Pantano confessed killing Park Policeman Charles Williams, Dec. 10, in a tavern stickup at 4301 North Western avenue.

HUSBAND WHO TRIED TO KILL WIFE WITH SNAKE BITE IS HANGED

San Quentin, Cal., May 1 (AP).—The rattlesnake torture murder was avenged today with the hanging of Robert S. James in San Quentin prison. He was convicted of drowning his sixth wife after failing to kill her by thrusting her bare feet into a box containing two rattlesnakes.

Robert S. James.

James, a paunchy, beady-eyed man, 48 years old, smiled as prison guards slipped the noose about his neck. No word was spoken during the execution—not even the customary "good-by" to the warden.

"I realize I've led a bad life," James told the prison chaplain a moment before being hanged, "but I've asked the Lord's forgiveness, and I think He has forgiven me." In prison he led a Bible class in condemned row.

Altho California now uses a gas chamber for executions, James was hanged because he was convicted and sentenced to death by hanging before enactment of the law prescribing death by gas.

INVESTIGATE 3 FIRES CAUSING $160,000 LOSS

City and fire officials yesterday were investigating three big fires which started in separated areas before dawn, doing combined total damage of nearly $160,000 and giving the fire department its toughest one day job in eight years. Earle Downes, assistant corporation counsel, is in charge of the fire inquiries.

One of the fires attacked two large buildings of the Pullman Standard Car Manufacturing company, 103d street and Maryland avenue, which were being remodeled for war construction jobs. The company is now engaged in making war materials. Damage there was estimated at $50,000.

At the same time fire caused nearly $100,000 damage to the six story building at 409 North Peoria street, most of which was partially occupied by the Majestic Wood Carving company. The company has been vacating the premises. The third fire did $10,000 damage to the building and American grill at 2400 Indiana avenue. More than half of the fire fighting equipment of the city was used to battle the three fires.

CHARGE ILLEGAL VOTING; 2 LOSERS SUE FOR RECOUNT

Two suits seeking recounts were filed yesterday in the Circuit court against Hobart E. Neff, Republican nominee for state auditor from the First senatorial district and against Ernest A. Greene and Edward A. Welters, Republican nominees for state representatives from the same district.

In the first suit Harris B. Gaines, 3262 Vernon avenue, attacked Neff's nomination with charges that election officials credited Neff, as well as the defeated incumbent, Daniel A. Serritella, with illegal votes. The tabulated vote was Neff, 1,558; Gaines, 1,343, and Serritella, 1,095.

The second suit was filed by Representative Arthur T. Broche who ran third to Greene and Welters in a contest in which the two highest were to be nominated. He charged that they benefited from illegal votes.

NOW in the "VICTORY PACKAGE"

MONARCH Finer COFFEE

FOR VICTORY BUY UNITED STATES DEFENSE BONDS AND STAMPS

Helps Keep Your Spirits UP and Your Budget DOWN

Get it where you see the MONARCH LION HEAD

Go to Church Sunday

"Then shall the trees of the woods sing out at the presence of the Lord, because He cometh to judge the earth."—Chronicles I., xvi., 33.

CHRISTIAN SCIENCE.

CHRISTIAN SCIENCE CHURCHES

Twenty-two branches of The Mother Church, The First Church of Christ, Scientist, in Boston, Mass., are in Chicago.
SUNDAY SERVICES 10:45 A. M.
Twentieth Ch., 10; Thirteenth Ch., 10:30; Sixth, Eleventh, Nineteenth Ch., 11.
Also afternoon or evening.
SUBJECT MAY 3:
"Everlasting Punishment"
Sunday school for pupils up to 20 years. Wednesday evening meetings, 8 o'clock, include testimonies of Christian Science healing [also 12 noon at Seventeenth Church].

Downtown Reading Rooms

8 S. Michigan and 11 S. La Salle.
Each of the twenty-two churches maintains a free public reading room where the Bible and authorized Christian Science literature may be read, borrowed, or purchased.

Radiocasting

Christian Science Program: Mon., Wed., and Fri., 7:30 to 7:45 a. m. WJJD [1160 kc.].
Monitor News: Weekdays [except Sat.] 3:45 p. m. WHIP [1520 kc.].

FREE LECTURES

By members of the Board of Lectureship of The Mother Church.
SUNDAY—FOURTEENTH CH.—4:30 P. M. By Oscar Graham Peeke.
TUESDAY—THIRTEENTH CH.—8 P. M. By Oscar Graham Peeke.

INDEPENDENT.

ETHICAL SOCIETY
Studebaker Theater
Sunday, May 3d, at 11 a. m.
HORACE J. BRIDGES
THREE VIEWS OF THE AMERICAN JEW.

PLAN TO INDICT ROOFERS' UNION PAROLEE GOON

The grand jury will be asked early next week to return an indictment charging Harold E. Erlandson, a paroled convict from Joliet penitentiary, with the slugging and serious injury of Larry Belles of 533 Oakdale avenue, a member of the roofers' union. This was announced yesterday by Assistant State's Attorney Gordon Nash.

Both Belles, who was under treatment in a hospital for four weeks after he had been clubbed by two goons at his front door, and his wife have identified Erlandson as one of the assailants. He has been formally charged with assault.

"Belles was slugged because he was in bad with the local's officers," Sergt. George Barnes, head of the police labor detail, asserted. "He was a leader in a faction that demanded an accounting of funds and fair treatment for the rank and file. Right now an international vice president is under police protection while he is going over the books of the local.

Barnes called attention to Erlandson's police record. During the prohibition era he was an alcohol peddler. In 1932 he slugged a woman and robbed her of $230. He was indicted but in some mysterious fashion the papers relating to the case disappeared and Erlandson was granted 27 continuances.

He was brought to trial March 21, 1934, and a jury after only two minutes of deliberation found him guilty of robbery. He was sentenced to one year to life in prison and was paroled last September.

FOUND DEAD IN CAR.

Robinson, Ill., May 1 [AP].—Clement H. Vaughn, 59 years old, a former resident of Phoenix, Ariz., was found dead yesterday in his car near here and a coroner's jury returned a suicide verdict after hearing testimony a hose had been attached to the exhaust and into the car.

SLAYING BRINGS ECHOES OF 1912 HUSBAND KILLING

Echoes of a slaying case of 29 years ago were heard yesterday when Mrs. Harriet Tracy, 70, was questioned about the death of Morris DeYoung, 66, with whom she had been living in a basement apartment at 6714 South Aberdeen street. DeYoung's death on Thursday was at first believed to have resulted from natural causes, but a coroner's physician found yesterday that he had been shot in the back.

Police records disclosed that in 1913 Mrs. Tracy was acquitted on a charge of slaying her husband, who was shot with a revolver in 1912. Her name then was Mrs. Harriet Burnham. A .22 caliber rifle found in the Aberdeen street apartment had been fired recently. The bullet which ended DeYoung's life also was .22 caliber.

Known as Victim's Sister.

Mrs. Tracy, who described herself to police as a housekeeper but was known to neighbors as DeYoung's sister, told Capt. Patrick Collins of the Englewood police that she and DeYoung quarreled Thursday night over a light bill. She disclaimed any knowledge of the shooting. Police are holding her for further questioning and plan to give her the lie detector test.

Rides in Army Jeep Sold for War Savings Stamps

Rides in an army jeep at a dollar's worth of war stamps per ride were selling fast yesterday at Wheaton college. The college student war board, organized last December, is putting on the special drive and the army supplied a jeep and a corporal to drive it. In four and a half hours yesterday $300 worth of stamps were sold.

Fight With Our Flyers

IN THE MIGHTIEST AIR ARMY IN THE WORLD!

The U. S. Army Air Forces Now Open Officers' Training To All Qualified Men (18 to 26 inclusive) In Business—In High School—In College. Apply NOW.

IF you are itching to be in the thick of the fight—and you'd like to slip those Japs and Nazis a man-sized dose of their own medicine—

Then here's your chance to do something about it!

The U. S. Army Air Forces urgently need every young man in America who can qualify for the New Officers' Training Program. And 100,000 are needed as of today.

NEW SIMPLIFIED REQUIREMENTS

The Army Air Forces have always picked their officer candidates from America's top young men. That always will be so.

But the method of selection has been recently changed to include single and married men in business, industry, high school—as well as in college—who can meet the new simplified requirements for physical and mental fitness.

When accepted and when facilities are ready, you will go into Aviation Cadet training, receive $75 a month with expenses paid.

In less than a year—usually 8 months—you can try for an Officer's Commission—as a Bombardier, a Navigator or a Pilot—"The Three Musketeers of the Air"! And you'll be up there ready to "dish it out" from a big, blunt-nosed bomber or sleek pursuit ship.

Or if you have had the necessary college courses—you can likely win a commission in ground service—in Armament, Communications, Engineering, Meteorology or Photography.

This past year approximately 80% of all Aviation Cadets won commissions. So your chances are excellent.

ADVANCEMENT AND PAY

As a Second Lieutenant with the U.S. Army Air Forces, your pay ranges from $183 to $245 a month. Advancement should be rapid because of the tremendous expansion of the Army Air Forces.

After the war—all the brilliant opportunities in commercial aviation await you!

WHAT TO DO NOW

If you want to do some real fighting for America—up there where the eyes of the world are watching . . . if you want years of solid achievement you wouldn't trade for anything . . . then there's an honored place waiting for you in the Army Air Forces. *And we want you!*

For further information . . . drop in any Army Recruiting and Induction Station listed below for a friendly chat. If you would like to enlist now with one of the Examining Boards, arrangements can be made for you to take your mental and physical examinations the same day.

The sooner you apply, the sooner you will go on the list for immediate training. The wings of vengeance are growing in America's skies. Assure your place now in the greatest air fleet of all time—apply *today.*

NOTE: Those under 21 years of age will require parents' or guardian's consent. Birth certificates and three letters of recommendation will be required of all applicants.

THREE WAYS TO ENLIST

All Men of 18 to 26 Years (inclusive) who pass their Aviation Cadet examination and apply for immediate Air Cadet training,

1. may enlist as privates in the Army Air Forces (unassigned) and serve there until their turns come for Aviation Cadet training,

2. or they may enlist in the Air Force Enlisted Reserve and wait until they are ordered to report for Aviation Cadet training.

3. In addition to the two ways outlined above college men and high school seniors (upon entering college) aged 18 to 26, inclusive, may enlist in the Air Force Enlisted Reserve and continue their schooling, provided they maintain satisfactory scholastic standings.

Upon graduation or withdrawal from college, men will be assigned to active duty at a training center as facilities become available.

If the necessity of war demands, the deferred status in the Army Reserve may be terminated at any time by the Secretary of War.

The new Army Air Force Enlisted Reserve Plan is part of an over-all Army Enlisted Reserve Corps program shortly to be announced. This program will provide opportunities for college men to enlist in other branches of the Army on a deferred basis and to continue their education through graduation if a satisfactory standard of work is maintained. In case of necessity the Secretary of War shall determine when they may be called to active duty.

Men so enlisted shall have the opportunity of competing for vacancies in officer's candidate schools.

This plan has been approved in the belief that continuance of education will develop capacities for leadership. (Reserve enlistment will not alter regulations regarding established R.O.T.C. plans.)

YOU CAN GET FULL INFORMATION AT ALL ADDRESSES LISTED BELOW

U. S. ARMY RECRUITING AND INDUCTION STATION:
460 SOUTH STATE ST., CHICAGO, ILL.

AVIATION CADET EXAMINING BOARD:
ROOM 283, COURT HOUSE, CHICAGO, ILL.

Other Army Recruiting and Induction Stations:
AURORA DANVILLE DECATUR JOLIET PEORIA
ROCKFORD ROCK ISLAND SPRINGFIELD WAUKEGAN
GARY, IND. SOUTH BEND, IND. MILWAUKEE, WIS.

Other Aviation Cadet Examining Boards:
CAMP GRANT SCOTT FIELD

The Special Examining Board Will Visit THE ILLINOIS INSTITUTE OF TECHNOLOGY, MAY 4; DE PAUL UNIVERSITY, MAY 5; LOYOLA UNIVERSITY, MAY 8; UNIVERSITY OF ILLINOIS, MAY 18; NORTHWESTERN UNIVERSITY, MAY 21; UNIVERSITY OF CHICAGO, MAY 25.

LET'S GO! U.S.A. KEEP 'EM FLYING

POLICE QUICKLY SOLVE REPORTED BABY KIDNAPING

(Picture on page 10.)

It took police about one hour last night to solve a reported kidnaping case on the near north side.

Mrs. Herbert L. Michel, 18 East Elm street, wife of a physician, returned home and found her son, Richard, 2 years old, and her new colored maid, Margaret Hughes, 19, missing. On the table was a note from the maid stating: "My baby is awful sick. Richard is with me. Will be back in one hour."

Mrs. Michel waited a while, then notified police that she suspected a kidnaping. Detectives John J. Keehan and Edwin Hart searched the maid's room and found a letter listing an address of 3855 State street. Stanton avenue police hurried there. They found Richard safe in charge of Lucille Boyd, colored, a friend of Miss Hughes. Miss Hughes was nowhere near, but her absence was no mystery. Her soldier boy friend was in town on a furlough — and Miss Hughes was out with him.

QUESTION JURORS WHO ACQUITTED RAPE DEFENDANT

The last act of the April grand jury which adjourned yesterday was the questioning of 11 of the 12 jurors who recently acquitted William A. Niksic, 26 years old, 2496 East 96th street, of rape.

Niksic, scheduled to go on trial before Judge U. S. Schwartz May 20 on two attempted rape charges, had been accused by a 28 year old married woman of entering her home and attacking her. Niksic said he had been drinking and admitted entering the woman's home, but denied the attack. When Niksic was acquitted Judge John A. Sbarbaro said he could not understand the verdict.

The 12th juror, Frank J. Shubert, 1841 South 61st avenue, Cicero, was reported unavailable yesterday because of a defense job. It was said he would be called next week.

The April grand jury returned 188 indictments and 37 no bills. The May grand jury, to meet Monday, is expected to continue the gambling investigation.

THE GUMPS—LUCK CHARM

WHAT A STROKE OF GENIUS IT WAS FOR ME TO OFFER THAT TRAMP A JOB! I'LL HAVE THAT UMBRELLA HANDLE IN MY GRASP IN NO TIME! MY PRECIOUS RUBY HAS COME HOME TO PAPA AT LAST!
AFTER LUNCH, I'LL SEND HIM OUT TO WORK IN THE GARDEN—THAT'LL GIVE YOU YOUR BIG OPPORTUNITY
GUS EDSON 5-2
THIS IS THE LIFE! A SWELL ROOM, PLENTY OF GRUB, AN' LITTLE OR NO WORK! I DON'T KNOW WHY THEM TWO WHACKS ARE SO GOOD TO ME, BUT I AIN'T GOIN' TO TEMPT FATE BY ASKIN' 'EM!
Copyright, 1942, by The Chicago Tribune.
THE ONLY FLY IN MY HEAVENLY OINTMENT IS THAT FRESH TILDA—SHE LOOKS LIKE SOMETHING LEFT OVER FROM A NIGHTMARE—HM—
I'VE HAD PLENTY OF LUCK BEFORE I MET YOU, BUT IT WAS ALL BAD—PAL OF MINE, YOU'VE CHANGED ALL THAT! FROM NOW ON, I'LL NEVER LET YOU OUT OF MY SIGHT!

BELIEF GROWS FOREST FIRES IN EAST WERE SET

Much U. S. Lumber Burns in New England.

Boston, Mass., May 1 (AP).—Reports piled up to night that a score of fires which broke out suddenly in New England woodlands within a 24 hour period were deliberately started.

Damage was estimated unofficially at well above $2,000,000. Even before all of the blazes were reported checked, at least temporarily, the army intelligence, FBI, and state officials sent investigators into the burned areas.

Gov. Howard McGrath of Rhode Island, after viewing army aerial photographs of the worst fire, which swept a 40 square mile area in the southwestern part of that state, asserted that he was convinced that the fire did not originate from a single blaze.

Report Evidense Found.

Massachusetts' Conservation Commissioner Raymond J. Kenney declared that his agents had found evidence that some of the fires were "deliberately set."

At least 14 farmsteads and summer cottages and a million and a half board feet of stored government lumber were destroyed by flames which raged for hours thru the Coventry-West Greenwich section of Rhode Island. Gov. McGrath placed these towns under martial law.

Shifting winds made it difficult to fight the fire and some of the fighters narrowly escaped being trapped. One group of 20 state guardsmen escaped in Summit, R. I., after being virtually surrounded by flames. One of them, Richard Walsh of Woonsocket, was found unconscious after he had struggled to safety. More than 2,500 volunteers battled the blaze.

Fifteen Fires in Three Miles.

Near that area, James R. Simmons, district supervisor of the United States forest service, asserted that his men found 15 fires along a three mile stretch of road.

"It seems strange to me," he added, "that 15 fires would suddenly spring up where the government has so much lumber stored."

Brig. Gen. Peter Leo Cannon, who directed the Rhode Island state guardsmen, said flatly "in my opinion the fires were set."

LITTLE ORPHAN ANNIE: Hit and Run

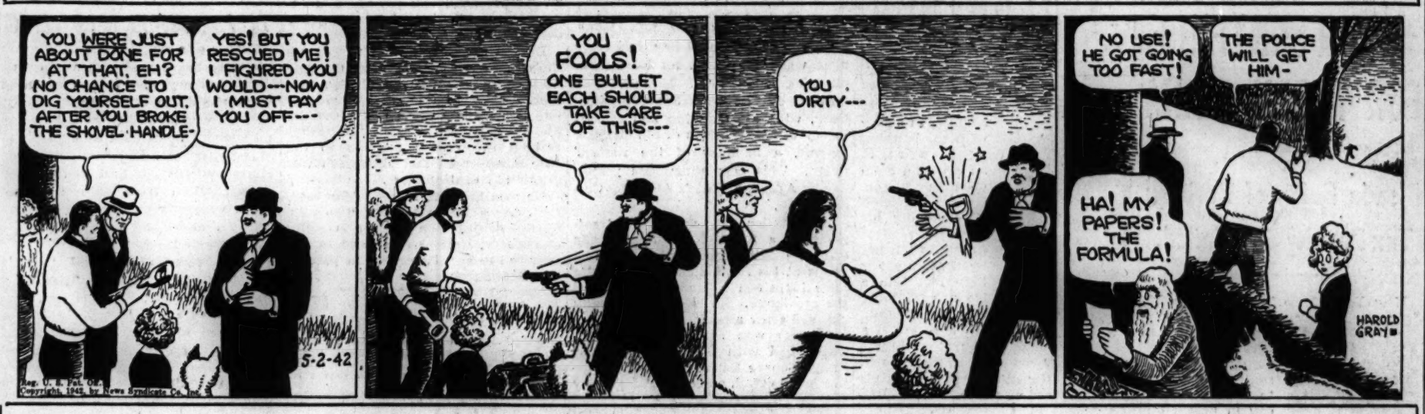

SMITTY—END MEN

HAROLD TEEN—INFLATION

Child, 3, Alone in Home, Dies When House Burns

Evansville, Ind., May 1 [Special].—George McFarland Jr., 3 year old son of Mr. and Mrs. George McFarland, was burned fatally this afternoon when the home was destroyed by fire.

DEATH NOTICES

In Memoriam.

ANTHONY—Bernice Anthony, three years ago today. In loving memory.
THE FAMILY.

KOMPEL—Morris Kompel.
One year has passed since that sad day
God called you and you went away.
YOUR LOVING WIFE AND MOTHER.

ANDERSON—Pvt. Einar F. Anderson, United States army, of 1409 E. 68th street, son of Mrs. Hilma C. Anderson, brother of Lawrence, Mrs. Eleanor Lindberg, and Glenn. Remains arrive Friday at noon. Will rest in chapel, 2024 E. 75th street, until 12 noon Saturday. Services in South Shore Baptist church, 79th and Coles avenue, at 2 p. m. Interment Oak Hill.

ARMOUR—Minnie L. Armour, wife of L. H. E. Armour, mother of Harry E. Jr., Roy W., and grandmother of Roy E. Armour, sister of Mrs. Charles E. Attwood, and F. J. Harring. Services Monday, 2 p. m., at chapel, 720 Lake street, Oak Park. Interment Arlington cemetery.

BALOUSEK—William H. Balousek, beloved husband of Ida S., nee Wingerter; dear father of Marvin and John, brother of Jennie Meyer, Anton, Louie, Edward, John, and the late Frank. Funeral Monday, 9:30 a. m., from funeral home, 2500 N. Cicero avenue, to St. Bartholomew's church. Interment St. Joseph's, Berk. 8070.

BAUM—Anna Baum, nee Kopplow, May 1, 1942, beloved mother of Walter, Fred, Rosella, and Virginia, sister of Dorthein, Carolyn, Freida, Marie, and Henry. At chapel, 63d and Harvard, where services will be held Monday, May 4, at 12 noon.

BECKER—Emma S. Becker, nee Stanger, late of 1437 Argyle, beloved wife of the late John, loving mother of John J., Caroline M. Krekel, Antoinette M. Krekel, Josephine E. Himmes, and Genevieve A. Lobb. Funeral Saturday, 10:30 a. m., from late residence, 1437 Argyle, to Our Lady of Lourdes church. Interment St. Boniface's cemetery. Member of St. Vincent's court, No. 48, W. C. O. F. Pal. 5111.

BORNE—Anna McConnell Borne, in Edgerton, Wis., beloved wife of James E. Borne. Funeral Monday, 9:30 a. m., from chapel, 3159 Jackson boulevard, at Kedzie avenue, to Our Lady of Sorrows church. Interment Calvary.

BRANDRUP—Olivia Sophia Brandrup, late residence, 5728 Merrimac avenue, beloved wife of Harold F. Brandrup, fond mother of Grethe B. Jensen and Fred H., loving grandmother of Jacquelyne Carol. Services Monday, May 4, at 2 p. m., at funeral home, 6754 Northwest highway. Interment Ridgewood cemetery.

BRASWELL—John William Braswell, late of 4014 S. Ellis avenue, dear husband of Gladys [nee Young], fond father of Leon and Max. Funeral Saturday, May 2, at 2 p. m., at chapel, 2600 S. Wentworth avenue. Interment Mount Hope. Victory 1861.

BURMEISTER—Ida Burmeister, nee Krieter, April 29, 1942, of 708 Diversey parkway, wife of the late Herman, beloved mother of Harry W. and Ethel. Services at chapel, 2701 N. Clark street, Saturday, at 2 p. m.; also services at St. Paul's Evangelical church, Palatine, Ill., Saturday, at 3:30 p. m. Interment Hillside cemetery.

BURNS—John Moore Burns, beloved husband of Henrietta, fond father of Ethel, Jennie, and the late Betty. Funeral Saturday at 2 p. m. at funeral home, 2166-68 N. California avenue, corner Palmer street. Former member of Painters' union, local 275. Information, Hum. 2773.

CLARK—Julia A. Donoghue Clark, wife of the late Charles F. Clark, fond mother of Mrs. Robert Carmody, Corning and Lyman J. Clark, sister of Arthur Donoghue. Funeral from home for funerals, Erie and Wabash avenue, Monday, May 4, 1942, at 10 a. m., to St. Gertrude's church. Interment Calvary. Please omit flowers.

DORAN—Lillian Doran, nee Orzbhowski, beloved wife of John, dear mother of Joan, fond daughter of Mary Bialkowski, sister of George, Martha Pleksarski, and Mary Dudek, niece of William Lee. Funeral Monday from chapel, 3642 W. George street, at 9:30 a. m., to Our Lady of Grace church. Burial St. Joseph's cemetery.

DROZDA—Charles Drozda Sr. of 2249 W. 21st street, beloved husband of Josephine, loving father of Charles Jr. and Irene Tesky, brother of Josephine Drozda and Agnes Nagorsen, father-in-law of Eleanor Drozda and Joseph Tesky. Funeral Monday, May 4, at 10 a. m., at chapel, 2534 S. Pulaski road. Interment Bohemian National cemetery. Call Lawndale 3972.

FABIANO—Angelina Fabiano, beloved wife of Joseph, loving mother of Charles, Anthony, Michael, Nick, Patsy, Mrs. Christine Burdi, Mrs. Helen Vecchiollo, and Mrs. Chenzie Malaro. Funeral from late residence, 1063 W. Polk street, Monday, May 4, at 9:30 a. m. to Our Lady of Pompeii church. Interment Mount Carmel.

FIKERT—William Fikert, beloved husband of Johanna, nee Lasota; fond father of Caroline, Elizabeth, Jack, John, Anna, Hedwig and William Jr. Funeral from funeral home, 4041 W. North avenue, Monday, May 4, at 9:15 a. m., to St. Boniface's church. Interment St. Joseph's.

GARDENER—Fred W. Gardener, beloved husband of Wynne, dear father of Merle Quait, and Ralph. Resting at chapel, 851 E. 75th street, where services will be held Saturday at 7:30 p. m. Interment private. Member of Lake View lodge, No. 774, A. F. & A. M. Please omit flowers.

GIROD—Elizabeth Leonie Girod, baby daughter of John and Marion, sister of Joan, granddaughter of Mrs. H. J. Lachnidt, and Mr. and Mrs. John Girod Sr. Burial at Three Oaks, Mich., Sunday at 2 p. m. Services at chapel, 856 North Avers avenue, Saturday at 3 p. m. Albany 4970.

GLASEN—Frank X. Glasen, April 30, 1942 of 1332 Albion avenue, beloved husband of Mary A., nee Halloran; father of Frank and Nicholas J., brother of Nicholas C. and Anna Glasen. Funeral Monday, 9 a. m. from chapel, 6740 Sheridan-rd., to St. Ignatius church. Interment St. Mary's cemetery.

GORE—Mary C. Gore, age 80, 120 S. Euclid avenue, Oak Park, wife of the late Henry J. Gore, mother of Mrs. O. H. Hampsch of Oak Park, R. H. Gore of Fort Lauderdale, Fla., G. A. Gore, and R. B. Gore of Evansville, Ind. Resting at late residence until noon Saturday. Services Monday at Evansville, Ind. Burial St. Joseph cemetery.

GRAFF—William Graff, fond brother of Mrs. Fredricka Virgils, Herman, Otto, and the late Bertha Arndt. Funeral Monday, at 1:30 p. m. at chapel, 3807 Lincoln avenue. Burial Waldheim cemetery.

HALL—Elsie G. Hall, nee Kolasch, 8131 Keating avenue, Skokie, beloved wife of Albert S., fond mother of Harry Barclay, sister of Margaret Graves. Funeral Monday, 2 p. m., at funeral home, 8057 Niles Center road, Skokie. Burial Memorial Park.

HINES—Dorothy N. Hines, nee Patterson, late of 1126 Washington boulevard, Oak Park, beloved wife of Edward N. Hines Jr., fond daughter of Charles E. and Corrine Patterson, sister of Charles E. Patterson Jr. Funeral notice later. Aus. 8020.

HOTZFIELD—Elizabeth Hotzfield [nee Orden] of 5706 W. 64th street, beloved wife of Chris, fond mother of Mrs. Berdetta Riley, Harold and John Hotzfield, sister of Mrs. Berdetta McMahon and the late Raymond Orden, grandmother of Berdetta, Kenneth and Darryl. Services Monday, May 4, at 2 p. m., at chapel, 6245 S. Kedzie avenue. Interment Fairmount.

JAMIESON—Harriet Jamieson, May 1, 1942, wife of the late Malcolm, mother of Mrs. Helen Sammons. Services and interment private.

KARLS—Anne O. Karls [nee Cooney], beloved wife of the late Oscar J. Karls, fond mother of Ramona, Donald, Rita and Justin Karls, sister of Daisy Cooney and the late Elizabeth Kennedy, Michael Cooney, Mamie Cooney, and Stella McMahon. At residence, 1028 S. Euclid avenue, Oak Park. Funeral Monday, May 4, at 9:30 a. m., to Ascension church. Interment All Saints'.

KAY—Thelma F. Kay, Lombard, Ill., May 1, 1942, beloved wife of Fred D. Kay, mother of Don Julian, Ann Francis Kay, daughter of Mr. and Mrs. Herbert F. Julian, sister of Mrs. Ralph Michel and Mrs. Stanley Sandberg. At chapel, 63d and Harvard where services will be held Monday, May 4, at 12 noon.

KENNEDY—See Peter Murphy notice.

KERWIN—Marie Kerwin, nee Lata, beloved wife of the late Frank, fond mother of Mrs. Anne Pollani, Dorothy, Walter, Beatrice, and Delores. Funeral Monday, May 4, at 9 a. m., from chapel, 3751 W. North avenue, to Maternity B. V. M. church Autos to cemetery. Belmont 4047.

KNAPP—Lillian Elizabeth Knapp, beloved wife of the late William P. Knapp, sister of Julia E. Torode. Services Saturday, May 2, at 3 p. m., at late residence, 405 Home avenue, Oak Park.

KOHL—Harry Kohl, April 30, 1942, beloved husband of Lillian, nee Swensen, fond father of Doris Robinson, Donald, and Marion Irion, son of Kate and the late Joseph, brother of Anna Willard and Gertrude Klunder. Funeral at his late residence, 1828 N. Lowell avenue, Saturday, May 2, at 2 p. m. Interment Oakridge.

LAWLER—See Janette McClure notice.

MALONEY—Margaret Brady Maloney, April 30, 1942, of 2443 W. 34th street, dearly beloved wife of the late Michael P., fond mother of the Rev. Pat Maloney, O. S. M., Sister Mary Addolorata, B. V. M., Charlotte Brady, the late Martin Sr., and Mary McDonough. Funeral Monday 9:30 a. m. from funeral home, 2616 W. 38th street, to St. Agnes' church. Interment Holy Sepulchre. Information, Lafayette 0980.

DEATH NOTICES

MATTHIES—Henry Matthies, April 30, of 2220 S. Keeler avenue, beloved husband of the late Mary, fond father of Dr. Mabel Matthies, Mrs. Dora Roth, and Mrs. Helen Satterthwaite; three grandchildren. Funeral Monday, 2 p. m., at chapel, 4230 W. 26th street. Interment Concordia cemetery. Lawndale 0671.

McCLURE—Idella F. McClure, April 26, at Seattle, Wash., dear wife of the late Kennedy J., beloved mother of William K. and Mrs. I. Lillian Ranyard of Seattle. Now resting in chapel, 2906 Madison street, where services will be held Saturday, 3 p. m. Interment Forest Home.

McCLURE—Janette McClure, nee Lawler, beloved wife of Charles, dear mother of Charles, Jan-Allison, and Michael D., daughter of Michael and Lillian. Resting at chapel, 851 E. 75th street, where services will be held Saturday at 3 p. m. Interment Cedar Park.

McNULTY—James J. McNulty, husband of Minnie Maloney McNulty, father of John J., Hugh J., Frank J., Mrs. Grace De Tolbe, and David McNulty, brother of John Hickey and the late Mrs. Hannah O'Keefe, Mrs. Anna Lenihan and Hugh J. McNulty, late residence 10427 Hoxie avenue. Funeral Tuesday, May 5, 9 a. m., from chapel, 9500 Commercial avenue, to St. Kevin's church. Solemn high mass 9:30 a. m. Interment St. Mary's cemetery. Call South Chicago 0135.

MELONE—Adams Melone, beloved husband of Mary, nee Greco; son of Mary and the late Joseph Melone of 711 W. Taylor-st. Funeral Monday, May 4, at 10 a. m., from chapel, 3225 W. Harrison-st., to Our Lady of Sorrows church. Interment Mount Carmel.

MILLER—Daisy Miller, at Washington and Jane Smith home, April 30, 1942. At chapel, 63d and Harvard, where services will be held Monday, May 4, at 10 a. m. Interment Plymouth, Ind.

MUELLER—Minnie G. Mueller, May 1, of 958 Massasoit avenue, beloved wife of Albert, fond aunt of Florence Edland and Gertrude Kleinefeld. Services Monday, May 4, at 2 p. m., at chapel, 124-126 Madison street, Oak Park, at Lombard avenue. Interment Acacia Park mausoleum. Eastern Star services at chapel, under auspices of Jephthah chapter, No. 340, O. E. S., of which Mrs. Mueller was a past matron.

MURPHY—Peter Francis Murphy, suddenly, loving husband of Violet, nee Roman; father of Donald, beloved son of the late Peter and Ellen Murphy, nee McKeever; brother of Mrs. Lall Kennedy and the late James Murphy. Funeral Monday, May 4, at 8:30 a. m., from chapel, 3150 W. Madison street, to St. Jarlath church. Interment Mount Carmel.

NELSON—Niles Nelson, April 30, suddenly, beloved husband of Ruth, nee Blomgren; brother of Hans and Otto of Chicago, one brother, three sisters in Sweden. Funeral Monday, 2 p. m., at his residence, 5719 N. Talman avenue. Interment Memorial Park. Member of Frihet lodge, No. 345, V. O. of A., and Viking lodge, No. 1, I. O. V.

O'NEILL—Sophia Myer O'Neill, widow of James Henry O'Neill, mother of Rita O'Neill Egan. At funeral home, 725 Ridge road, Wilmette. Funeral 9 a. m., Monday, to St. Athanasius church, Evanston. Quincy papers copy.

OSTROWSKI—Mary Ostrowski of 11722 Indiana avenue, devoted wife of Stephen, fond mother of Walter, Joseph, Stephen Jr., Frank, Mrs. Catherine Sobiecki, Mrs. Rose Ruswick, and Mrs. Marie Nelson. Funeral from mortuary, 12 E. 112th place, Monday, 9:30 a. m., to St. Salomea's church. Interment Holy Sepulchre. Pullman 0372.

PEARLMAN—Joseph Pearlman, late of the Ambassador hotel, beloved brother of Samuel J. and Ida Peplitsky. Funeral Monday, May 4, 10, a. m., at chapel, 4225 Roosevelt road, corner of Tripp. Interment Knights of Joseph cemetery, Forest Park.

PELETZ—Albert Peletz, beloved husband of Helen, nee Halas; dear father of Alice Jarmus and Frank, dear father-in-law of Henry Jarmus and Rosalie, fond brother of Frances Welnowski. Funeral Monday, 9:15 a. m., from chapel, 3044 W. Cermak road, to St. Rita's church. Interment Resurrection, Rockwell 4338.

PETTERSON—John G. Petterson, April 30, of 637 S. Humphrey avenue, Oak Park, beloved husband of the late Tillie, fond father of George L., Delvin B., and Mrs. Martha Freucel. Services Saturday, May 2, at 2 p. m., at chapel, 124-126 Madison street, Oak Park, at Lombard avenue. Interment Rosehill.

PODLASKI—Sophia Podlaski of Bellwood, Ill., beloved wife of the late Casimir Podlaski, dear mother of Mary, Charles and Helen. Remains in repose at funeral home, Archer avenue at 61st street, Argo, Ill. Funeral Monday, 10 a. m., at St. Simeon's church in Bellwood, Ill. Information, Summit 136.

POGUE—George N. Pogue, May 1, of 3936 Lake Park avenue, husband of Clara K., father of George A., brother of Charles of Tucson, Ariz. and Mrs. Harry Nye. Services, private, in chapel, 4227 Cottage Grove avenue. Interment Richmond, Ind. Please omit flowers.

REIM—Otto Reim, late of 4326 N. Monitor avenue, beloved husband of the late Catherine Hammerschmidt, loving father of Rose M. Mohr. Funeral Monday, 9:30 a. m., from funeral home, 4553-61 Milwaukee avenue, to Our Lady of Victory church. Interment St. Joseph's.

ROBERTS—Juanita Z. Roberts, nee Carter, in Savannah, Ga., April 28, 1942, dearly beloved wife of Glyn Lloyd Roberts, daughter of William E. Carter, sister of Harry B. and William E. Carter Jr. At chapel, 5501 N. Ashland avenue, after 9 a. m. Saturday, May 2, where services will be held at 2 p. m. Interment Mount Emblem.

ROSENBERG—Sophie Rosenberg, nee Kaufman, of 5508 Congress street, dear daughter of the late David and Sarah, beloved wife of Reubin O., dear mother of Sarelle and Elaine, fond sister of Florence Dorfman, Bessie Simons, Joe, and Dr. Jerome D. Kaufman. Funeral Monday, 2 p. m., at chapel, 3125 Roosevelt road. Interment Westlawn.

ROWLAND—Katie Rowland, beloved mother of Mrs. Oline Rowland Swanson. Funeral at 3 p. m. Sunday, May 3, at chapel, 134 S. York street, Elmhurst, Ill. Interment Elm Lawn cemetery.

SHEPARD—Clyde Shepard, May 1, fond sister of Lulu M. Haser and Frederick J. Shepard. Services at chapel, E. 63d street and Evans avenue, Monday, May 4, at 2 p. m. Interment Mount Hope.

SLEPICKA—See William H. Balousek notice.

STUHR—Olga M. Stuhr, April 30, 1942, beloved wife of the late Peter W. Stuhr, dear aunt of Lafe Ashiermen, Borghild Hettmann, and Helen Moeller. Services Saturday, 1 p. m., at funeral chapel, 4238-40 Fullerton avenue. Interment Acacia Park.

TRANKER—Alma S. Tranker, nee Ploettner, of 3536 Lincoln avenue, beloved wife of Joseph, fond mother of Ralph and Lawrence, grandmother of Adele and Leslie, dear sister of Arthur Ploettner. At chapel, 3905-07 Lincoln avenue, where services will be held Monday at 1:30 p. m. under auspices of Constellation chapter, No. 681, O. E. S. Interment Montrose.

URBAN—Jennie Urban of 1429 Berwyn avenue, May 1, 1942. At chapel, 5501 N. Ashland avenue, where services will be held Monday at 2 p. m. Interment Montrose cemetery.

VACIN—Lad Vacin. See Zarobsky notice.

WIXTED—Minnie Josephine Wixted [nee Flynn], beloved wife of the late Michael Wixted, dear mother of Thomas, Mary Gertrude, Florence Murray, Cecilia and the late James and Charles, fond sister of John Flynn, Mrs. Margaret Cavanaugh, Mrs. Catherine Finerty and the late Mrs. Nora Scholtens and Mrs. Ellen Brosnan. At residence, 7923 S. Elizabeth street. Funeral Monday, May 4, at 9 a. m. to St. Sabina's church. Interment Mount Olivet. Please omit flowers. Member of St. Ita's court, W. C. O. F. They meet Sunday, 4 p. m. at residence.

WOLD—Lillie E. Wold of 2173 N. California avenue, beloved wife of O. C. Wold, fond mother of Lieut. Col. Robert M., and the late Ruth Wold. At funeral home, 2166-68 N. California avenue, corner of Palmer street. Funeral notice later. Information, Humboldt 2773.

YOUNG—Anna K. Young, May 1, at St. Margaret hospital, Hammond, Ind., beloved mother of Mrs. Garland Smith, Hinsdale, Ill., and Mrs. Donald Monro of Flossmoor, Ill., grandmother of Garland Smith and Jane Monro. Resting at mortuary, 6020 Hohman avenue, Hammond. Services at First Presbyterian church, Hohman avenue and Highland street, Hammond, Ind., Monday, May 4, at 2 p. m. Interment Oak Hill.

ZAROBSKY—Lad J. Zarobsky Sr., 5159 S. Winchester avenue, beloved husband of the late Anna, nee Pavlik, fond father of Lillian Havranek, Pvt. Lad Jr., and John, brother of John C. Funeral Monday, 8:45 a. m., from chapel, 5218 S. Kedzie avenue, to SS. Cyril and Methodius church. Interment Resurrection. Pro. 3810.

ZIMMER—John W. Zimmer, at the home of his niece, Verna Altermatt, 419 W. 61st place, April 30, 1942, beloved brother of Marie J. Kroencke, Mrs. Henrietta Huxley, and Mrs. Minnie D. Beck. At chapel, 63d and Harvard, where services will be held May 2 at 3 p. m. Interment Oak Lawn, Thornton. Member of Englewood lodge, No. 690, A. F. & A. M.

DEDICATION ANNOUNCEMENTS.

LICHTENSTEIN—A monument will be dedicated to Kate Lichtenstein Sunday, May 3, 3 p. m., Lahishiner Society cemetery, 18th and Woodlawn.

STOLLER—A monument will be dedicated to Fannie Stoller Sunday, May 3, 2 p. m., at Workmen's Circle cemetery.

STUDENTS HONOR STEINMETZ GRAD KILLED IN NAVY

(Picture on page 10.)

Thirty-four hundred Steinmetz High school students took part in memorial services yesterday for Curtis H. Koch, 23 years old, the first Steinmetz graduate to be killed in the war.

Curtis H. Koch.

As they stood with heads bowed around a flag at half mast in the school yard, funeral services for the youth were being held at a funeral chapel at 6453 Irving Park road. Burial was in Irving Park Boulevard cemetery.

Koch was the son of Mr. and Mrs. John Koch, 3933 Oak Park avenue. He enlisted in the navy five months before Pearl Harbor and was killed March 14 when a tanker to which he had been assigned was torpedoed.

His body was buried first at Fort Snelling, Minn., when it had been mistaken for that of Charles H. Koch of St. Paul, Minn. The body was correctly identified after the St. Paul youth, also a sailor, communicated with his parents.

WOMAN KILLED BY AUTO; DRIVER BLAMES SHOWER

Mrs. Catherine Filini, 37, 1748 North Keystone avenue, a factory worker, was fatally injured yesterday when she was struck by an automobile at Pulaski road and Bloomingdale avenue. John Blaha, 34, of 5409 Addison street, the driver, said it was raining and his car skidded.

Charles Engstrom, 69, of 7702 Champlain avenue was killed last night when he was struck in front of 637 East 76th street by an automobile driven by Raymond Trongeau, 19, of 7619 Champlain avenue.

Mrs. Sophie Szcedrowski, 35, of 725 North Elizabeth street, a widow and mother of four children, was killed at Chicago avenue and Larrabee street by a car which did not stop. Witnesses supplied a license number, which was traced to Henry Syslow, 26, of 1814 North Ashland avenue. Chicago avenue police said he admitted the fatal accident.

Peter Kuesch, a caretaker at a monastery at Milwaukee avenue and Glenview road, died in Northwestern hospital in Des Plaines of injuries suffered when struck by an automobile April 26.

Up to 4 p. m. yesterday 265 persons had been killed in Cook county automobile accidents since Jan. 1. Of this number 207 were killed in Chicago, where 6,653 were injured.

Air Line Hostess Awakens After 484 Hours in Coma

New York, May 1 (AP).—After more than 484 hours in a coma as a result of injuries sustained when a United Airlines plane crashed in the bay near the New York airport April 11, Josephine Dargis of Chicago, United Airlines hostess, regained consciousness today. Doctors expect her to recover.

Trial of Young Theater Slayer to Be Delayed

Trial of Clarence McDonald, 17 years old, for the theater slaying of his former Sterling Morton High school classmate, Dorothy Broz, 17, scheduled for Monday, will be continued, probably for a week, Judge Robert Jerome Dunne said yesterday.

ORDERS INDIANA WEEKLY BARRED FROM U.S. MAIL

Biddle Cites 'X-Ray' as Seditious.

Washington, D. C., May 1.—The justice and postoffice departments today cited the X-Ray, a weekly newspaper published at Muncie, Ind., for publishing allegedly seditious matter.

Postmaster General Frank C. Walker instructed the postmaster at Muncie to refuse to accept for mailing any copies of "The X-Ray" until they had been forwarded to Washington for ruling as to their mailability.

The postmaster general also announced that a hearing would be held here May 19 to determine whether the publication's mailing privilege should be revoked altogether.

Sees Link to Axis.

Attorney General Biddle said in a letter to Walker that the publication "has been engaged over a period of time in a sustained and systematic attack upon certain of our activities directly related to the war effort as well as upon public morale generally. The danger of such a systematic attack has already been amply illustrated by the fate of other countries where the axis utilizes such an attack to prepare the way for military conquest."

"Furthermore," Biddle wrote, "a parallelism has existed between material contained in 'The X-Ray' since Dec. 7, 1941, and certain of the major themes broadcast by enemies of this nation during the same period."

Published by Court Asher.

The postoffice department's announcement said "The X-Ray" is published by Court Asher, former chauffeur and bodyguard for D. C. Stephenson, former grand dragon of the Indiana Ku Klux Klan now in prison serving a life term for the slaying of Madge Oberholtzer. Asher also was convicted of selling liquor to policemen.

Biddle said Asher's publication was circulated in upwards of 15 states and "it is not unreasonable to assume that a substantial number of persons, including not only civilians, but also actual and potential draftees and enlistees, are reached and influenced by it."

CHICAGO COUPLE DROWN AS BOAT UPSETS; 2 SAVED

The bodies of Arthur Brady, 29 years old, 1628 North Oakley avenue, and his wife, Helen, also 29, who were drowned in a boating accident on Pistakee bay in McHenry county Thursday evening, were recovered yesterday.

The tragedy occurred while the Bradys were fishing with their uncle and aunt, Mr. and Mrs. Harry Brady, of 1629 North Oakley avenue. Rough water capsized the boat.

Arthur and Helen Brady sank quickly, but the Harry Bradys clung to their boat until help arrived from shore. Arthur Brady was employed as a driver by a beverage company.

HURT AS MACHINE EXPLODES.

Thomas Kern, 35 years old, colored, of 3642 South Michigan avenue, was cut on the face yesterday when the tire vulcanising machine on which he was working at 1714 South Halsted street exploded.

OBITUARIES

Mrs. Nellie Jean Hyer Hall.

Mrs. Nellie Jean Hyer Hall died yesterday in her home at 533 Prospect avenue, Lake Bluff, two weeks after the death of her husband, the Rev. Nelson Hall, pastor of the Union church in Lake Bluff. He died April 16. Mrs. Hall was 59 years old, and for years was active in church work with Dr. Hall as his secretary. Mrs. Hall leaves two daughters, Beatrice, with whom she lived, Elvajean of Milwaukee, Wis., and a son, Robert King Hall. Funeral services will be held at 2 p. m. Monday in the Union church. Burial will be in Northshore Garden of Memories cemetery.

John S. Leahey.

Funeral services for John S. Leahey, veteran county employé who retired 15 years ago, were held yesterday at Immaculate Conception Catholic church in Hartford, Mich. Mr. Leahey had worked in the sheriff's and Criminal court clerk's office for more than 25 years. He was 78 years old. He is survived by his widow, Elizabeth O'Brien Leahey, a brother, Robert, and a sister, Catherine Naylor.

Mrs. Mary Ann McEvoy.

New Burnside, Ill., May 1 (AP).—Mrs. Mary Ann McCabe McEvoy, 84 years old, mother of J. P. McEvoy, author, died in her home here today.

3 LARGE GIFTS RECEIVED FOR RELIEF IN CHINA

A donation for $2,500 to the United China Relief fund from the Northern Trust company was received yesterday. The first check from the coal industry also was reported, $1,000 from the Peabody Coal company. Carson, Pirie Scott and Co. gave their check for $1,500.

While the campaign was getting under way and Chicago's business houses began to contribute liberally, the fund also received smaller contributions from those less well known.

An elderly woman in an old people's home gave $1. Two convicts in the Wisconsin state penitentiary at Waupun sent in $5.

19,053 Born Here in '42; 3,560 Increase for Year

Board of health statistics showed yesterday that so far this year 19,053 births have been recorded in Chicago, an increase of 3,560 over the first four months of last year. In the first four months of 1940 the number of births recorded was 14,500.

OFFICIAL WEATHER FORECAST

NORTHERN ILLINOIS, NORTHERN INDIANA, SOUTHWESTERN LOWER MICHIGAN, AND SOUTHEASTERN WISCONSIN: Cooler Saturday and Saturday evening.

Highest temperature for last 12 hours and lowest for last 24 hours preceding 7:30 p. m., May 1, 1942:

	H.	L.		H.	L.
Albuquerque	71	36	Kansas City	65	53
Atlanta	88	63	Louisville	88	64
Bismarck	45	40	Memphis	83	69
Brownsville	84	73	Miami	83	67
Cheyenne	55	35	Mpls.-St. Paul	70	57
Chicago	84	64	New Orleans	87	64
Columbus	88	63	St. Louis	83	69
Des Moines	68	62	S. Ste. Marie	76	52
Detroit	86	70	Sioux City	64	51
Fort Worth	87	67	Washington	94	62

Precipitation in inches: Bismarck, .59; Sioux City, .58.

William T. Howells.

Services for William T. Howells, who died yesterday in his home, 5708 South Paulina street, will be held at 2:30 p. m. Monday in the chapel at 1648 West 63d street. Interment will be at Sleepy Hollow. Mr. Howells, who was born in Aberman, North Wales, was 82 years old. He was a retired butterine foreman for Armour and company. In 1892 Mr. Howells was named to train the 12,000 voices which sang as a massed chorus at the opening of the Columbian exposition in 1893. He leaves his widow, Mary, and one son, Thomas John, of 6112 South Mozart street.

Mrs. Anna Bostaph.

Mrs. Anna Bostaph, 15310 Turlington avenue, Harvey, member of a pioneer family of the area, died yesterday after a long illness. She was the daughter of Simon Milleson and the widow of William C. Bostaph, a petroleum operator who died in 1925. She was founder and first president of the Harvey Woman's club and active in federation affairs. She is survived by a daughter, Mrs. Duncan R. Weidemann, Western Springs. Funeral services will be held at 2 p. m. Monday in the Federated church of Harvey.

A. L. Fowle.

A. L. Fowle, an executive of the Hills Brothers Coffee company of San Francisco, died yesterday in the Bismarck hotel of a heart ailment. He was 50 years old and leaves his widow, two sons, and a daughter, all of Berkeley, Cal. Mr. Fowle was on his way home after a business trip to New York. The body will be at the chapel at 810 North Clark street until noon today when it will be sent west for funeral services Tuesday afternoon at Berkeley.

John Hewitt Andrus.

Philadelphia, Pa., May 1 (AP).—John Hewitt Andrus, 62 years old, who risked his life in 1901 to help science find a cure for yellow fever, died today in the Naval hospital. Andrus submitted to inoculation after an appeal for volunteers. Upon recovery he was given a $200 bonus and honorably discharged from the army. Thirty years later he was awarded the congressional medal of honor.

Mrs. Minnie L. Armour.

Mrs. Minnie L. Armour, 71 years old, wife of L. H. E. Armour, chemical engineer of 421 South Oak Park avenue, Oak Park, died yesterday in Loretta hospital. Services will be held Monday at 2 p. m. in the chapel at 720 Lake street, Oak Park, with burial in Arlington cemetery. Surviving besides Mr. Armour are two sons, Harry E. Jr. and Roy.

Mrs. Elsie G. Hall.

Mrs. Elsie G. Hall, 50 years old, wife of Albert S. Hall, superintendent of the United American Metals corporation, died yesterday in her home at 8131 Keating avenue, Skokie. Besides her husband, a son by a former marriage, Harry H. Barclay of San Angelo, Tex., survives.

Dr. John Brooks Wheeler.

Burlington, Vt., May 1 (AP).—Dr. John Brooks Wheeler, 89 years old, charter member and twice president of the New England Surgical society, and for 61 years connected with the University of Vermont medical college, died today.

THE DILLINGS GET POLITE: HE'LL LET HER DIVORCE HIM

Amicable Pact Shock to Both Lawyers.

The boisterous Dilling divorce case which has been fought once or twice weekly for the last few weeks before Judge Rudolph Desort, ended on a relatively peaceful note yesterday. First of all, neither Albert W. Dilling, lawyer-engineer, nor Mrs. Elizabeth Dilling, author-crusader, was in court. Second, Dilling will drop his wife to get the divorce.

The surprising turn of affairs—it was surprising to her lawyer, Theodore W. Miller and to his lawyer, Maurice T. Weinshenk—disposed of most of the issues between the Dillings.

Mrs. Dilling Must Pay Fine.

It did not, however, dispose of the three contempt citations still pending against Mrs. Dilling, the $50 fine levied against her in another contempt action or her million dollar libel suit against Dilling, Weinshenk, and Walter Winchell, New York columnist, over the broadcasting of charges of drug and liquor addiction originally contained in Dilling's suit.

When court convened yesterday, only the two lawyers appeared.

Miller announced that Dilling had called him a short time earlier, telling of his plans to give Mrs. Dilling the divorce. Weinshenk protested he "had no idea there was going to be a settlement." Miller replied, "I was as surprised as you."

Agree on Cruelty Ground.

According to Attorney Miller, the divorce will be asked on the ground of cruelty. Mrs. Dilling originally sued for separate maintenance in McHenry county, charging adultery. Dilling countered by suing for divorce in Cook county. She filed a cross bill charging cruelty and adultery. This provided the setting for the many court fights.

Under the terms of

Summery Days Stir Activity at Country Clubs

BY JUDITH CASS.

THESE past balmy days have brought hundreds of golfing and tennis enthusiasts to the various country clubs in this area. Spring arrived with a rush in Wisconsin, fully three weeks ahead of schedule, and the trees and shrubs are in full leaf and the turf on the golf greens has a Junelike velvety texture, our correspondent there writes.

Most of the Lake Geneva summer colony members are busy with war work in Chicago, Washington, D. C., and elsewhere, so no festivities were planned for this week-end at the Lake Geneva Country club, which opened for the summer yesterday. The president of the club, Augustus K. Maxwell, and Mrs. Maxwell always arrive for the opening day luncheon, and their home, Jerseyhurst, was ready to receive them. Other officers of the club and their wives who were expected for the luncheon were the Henry C. Bartholomays and the junior Daniel Peterkins.

Onwentsia Clubhouse Open; Shoreacres Opens Today.

The Onwentsia clubhouse is open now and the restaurant will resume full service on May 16. The Shoreacres will open today. The Knollwood's formal opening will be held on Decoration day, as usual, but the clubhouse was opened Thursday. The tennis professional will arrive on June 1, but the courts are in use now, as they are at the Onwentsia and at the Shoreacres.

All the cottages and rooms at the Chicago Golf in Wheaton already have been taken, but the club is not opening until May 28. The golf course, tennis courts, and restaurant are in use now, however. Charles Bunker, Frank A. Miller, Henry Faurot Jr., and Mrs. Mark Oliver have taken cottages for the summer. John D. Black, George A. Strom, John J. Abbott, Edward E. Brown, and Robert Purchas are some of those with rooms in the brick building.

Adding a gala note to the grounds of the Exmoor Country club are the 18 junior naval officers who are occupying Baker cottage. They will be in residence all summer, and others may be taken in the main clubhouse if members do not request all the rooms. The club is open now. The tennis professional, Louis A. Volpe Jr., arrived Thursday. The Indian Hill club opened on April 1, and its tennis professional, Allen Wiley, is expected any day from Florida. The Glen View and the Barrington Hills opened yesterday. The courts at the Barrington club will not be ready until later, however.

Emily Wainwright Perkins' Engagement Is Announced.

Mrs. Frederick Wainwright Perkins of Vandeveer farms, Morrisonville, announces the engagement of her daughter, Emily Wainwright Perkins, to Charles Edward Branham of Richmond, Va., and Gallatin, Tenn., son of Mrs. William Harrison Smith of Gallatin and of the late Jesse Ferguson Branham. The wedding will take place on May 23 at Vandeveer farms.

Miss Perkins was educated at schools in England and France and was graduated from the Winsor school in Boston, where she was introduced to society in 1931. She is a member of the Boston Junior league, and attended Bryn Mawr college. Mr. Branham attended the Tennessee Polytechnic institute and Washington and Lee university.

Interesting romantic news is that Mrs. Louise Thorne Bovingdon of Lake Forest and Alexander Trowbridge Jr. of Winter Park, Fla., are to be married this summer. The wedding will take place in the summer home in Dublin, N. H., of Mrs. George A. Thorne, Mrs. Bovingdon's mother. Mr. Trowbridge, who is on the faculty of Rollins college, is the son of Mr. and Mrs. Alexander B. Trowbridge of Winter Park, formerly of New York. Mrs. Bovingdon, whose sister and brother are Mrs. William Dodge Horne Jr. of Barrington and Bruce Thorne of Lake Forest, has a subdebutante daughter, Joya, whose father is John Bovingdon. Mr. Trowbridge will visit Lake Forest in June.

Philadelphia Girl Will Be Bride of Donough Prince.

From Philadelphia comes the news that a popular young bachelor, who was much in evidence in younger circles while he was working here, is to be married next Saturday. Mr. and Mrs. Alexander Dickson Irwin of Delancey place, Philadelphia, and Winter Quarters farm, King of Prussia, Pa., are announcing the engagement of Mrs. Irwin's daughter, Miss Jeanne Lawson, to Lieut. Donough Prince, U. S. N. R., son of Mrs. Henry A. Prince and the late Mr. Prince of Short Hills, N. J. Owing to the war, the wedding will take place in Trinity church, Concord, Mass., in the presence of the families.

Miss Lawson, whose father was the late Edgar Percy Lawson of New York and Southport, Conn., made her debut in 1936 in Philadelphia, where she is a member of the Junior league. She is a graduate of Vassar and has visited in Chicago. Lieut. Prince was graduated from Harvard in 1931. He resided at the Dunham Woods club in Wayne until he went east two months ago to enter the navy.

Whether right at the race track in Louisville or huddled over radios in private homes, Chicago's racing enthusiasts will be watching or listening to the returns of the 67th annual running of the Kentucky Derby this afternoon. The International club at the Drake will have its usual Derby party from 4 to 6 o'clock, with the Misses Edith and Jane Beckwith assisting John Buckmaster in selling the horses and collecting the bids. Some of those who will hear the returns there are the Bert L. Atwaters,

[Continued on page 18, column 1.]

Aiding with Rummage Sale

Mrs. Arthur G. Levy Jr. and other members of the Kenwood Juniors are busy collecting rummage for a sale the juniors and members of the senior Kenwood center will hold for the benefit of the Infant Welfare society next Monday, Tuesday, and Wednesday. The rummage committee has taken a vacant store at 212 West Madison street for the sale. [TRIBUNE Photo.]

Slacks to Fit Properly Now Are Available

BY REA SEEGER.

According to the critics, and there are increasing numbers of the same, the trouble with most of the slacks worn by women is that they do not fit.

Viewed from side or back most slacks are not exactly miracles of good streamlining or neatness. While the masculine critics rant and rave about the feminine half of the world going into reverse, and wearing slacks, there are many times when such models are good sense and practical for the job ahead. So if you are working at such jobs the only answer to the problem of neatness and workmanlike appearance, is a pair or a suit carefully designed and constructed.

A new service is available for these slack happy shoppers, especially those in search of individually constructed models. Slacks will be made to your measurements, fitted expertly and ready for you two weeks after the first fitting. You either select your materials from the yardage on display or bring in your own materials. The slacks are made for around three dollars, a very small amount for the comfort and individuality assured by this service.

There are regulation sizes ready for trial fitting and if you can wear sizes 12, 14, 16, and so on without any changes you can still have slacks made of your specially selected materials for a smaller sum. Whether you decide for cotton, twill, linen, sharkskin, denim, heavy silk, or wool, slacks to fit, and to fit your work requirements, are ready in the two week time limit.

* *

Annual Benefit Party.

The annual benefit card party of the Chicago Society for the Hard of Hearing will be held at 2 o'clock this afternoon at the Lake Shore club. Mrs. Edwin W. Sims is chairman of the benefit.

Lectures Today

Doris A. Plapp, continuing regular bird walks sponsored by Illinois Audubon society and Chicago Academy of Sciences, 7:30 a. m., Lincoln Park bird sanctuary, Addison street and Sheridan road just east of the totem pole, free.

Margaret Minogue, continuing series of "Three Historic Sites and What They Mean in Chicago History," 10 a. m., Chicago Historical society, free.

Marion Butterwick, gallery hours for children 9 to 15 with gallery drawing and stories about the artists, 10:30 a. m. and 2:30 p. m., Art Institute, free, including materials.

Leo Kopp, guest speaker, concert of recorded music, 1:30 p. m., main branch of Chicago public library, free.

Film program, "Rediscovering America," including "Reclamation in the Arid West" and "Power and the Land," 2:30 p. m., Fullerton hall, Art institute, free.

The Housewife

Gay little Swedish peasant figures disport themselves on some delightful new place mats for the informal luncheon or breakfast table. These linen mats have a plain white ground. They come boxed in sets, with matching napkins, and they are not at all expensive. Another attractive set, American made, shows diagonal lines in colors: blue, yellow, green, etc., on white. These mats are fringed and have little napkins in solid color to match the diagonal bands. EDITH WEIGLE.

Miss Galbraith Will Become Bride Tonight

The marriage of Miss Louise Galbraith to Frederick Maclaurin Diercks tonight in Glencoe will be an occasion of sentiment to the bride and her cousin and bridesmaid, Miss Betty Gage of Kansas City. It was just 25 years ago in June that their mothers were married in a double ceremony by the Rev. Douglas H. Cornell of the Glencoe Union church, who is officiating tonight.

The wedding will take place at 8:30 o'clock in the home of the bride's parents, Mr. and Mrs. John D. Galbraith. Miss Gage is the daughter of John B. Gage, mayor of Kansas City. Her mother died when she was an infant. Mr. Dierck's parents, Mr. and Mrs. Frederick H. Diercks; Herman Diercks, Mrs. Raymond Watson, who is an aunt of the bridegroom; Mr. and Mrs. Marshall Haddock, and the Frank Paxtons, all of Kansas City, are here for the wedding, staying at the Moraine-on-the-Lake.

Marie Bell Watson and her brother, Raymond Jr., who will be best man; Miss Virginia Dick, Miss Mary Louise Cobb, who is maid of honor; John L. Paxton, a cousin of the bride; John Galbraith Jr., and Robert Sutherland, cousin of the bridegroom, compose the bridal party. Mr. Diercks and his bride will go to Sun Valley on their wedding trip. They will reside in Kansas City. Miss Galbraith's grandmother, Mrs. John L. Lane, gave the bridal dinner last night at the Homestead. For something old Miss Galbraith will carry Mrs. Lane's rose pointe handkerchief, and something new will be a pearl necklace that is a gift from the bridegroom.

A wedding today that was arranged suddenly when the bridegroom received orders to report tomorrow for duty with the army is the quiet family ceremony in which Miss Elizabeth Matz will be married to David Biklen Wire. The ceremony will take place at 4:30 o'clock in the Hinsdale home of the bride's parents, Mr. and Mrs. John D. Matz, the Rev. Wilfred Rowell officiating. Mr. Wire is the son of Mrs. George Wire, also of Hinsdale.

Miss Matz's only attendants will be her sisters, Mrs. Victor P. Kayser and Miss Louise Matz, a student at Bennett Junior college. The bride will wear the handsome gown, worn also by Mrs. Kayser, which belongs to their grandmother, Mrs. Charles E. Schramm of Latonia, N. H. Mrs. Schramm and her sister, Mrs. Lyman Marshall, also of Latonia, and Mr. Wire's two aunts, the Misses Bikler of Burlington, Ia., all have come for the wedding. Richard Norman will be best man. Mr. Wire and his bride will be at home in Chicago temporarily.

Another early May bride is Miss Emily Harmon, daughter of John H. Harmon of Highland Park, who will be married to Robert E. Wolff, son of Mr. and Mrs. George F. Wolff of Astor street, at 4:30 o'clock in Trinity Episcopal church, Highland Park. The Rev. Christoph Keller will read the service. The bride will wear the lovely wedding dress of her mother, the late Emily Bolton Harmon, which was worn also by Miss Harmon's sister, Mrs. Edmund W. Gifford, who will be matron of honor. Following the ceremony Mr. and Mrs. Harmon will give a reception at the Exmoor Country club.

The bride's aunt, Mrs. Arthur P. Van Schaick, and her daughters, Miss Helen Van Schaick and Mrs. Sewall Emerson, all of Connecticut, and Miss Elsie Bolton, another aunt, of California, have come for the wedding. Mr. Wolff and his bride will reside in Chicago.

Miss Martha Forman, daughter of the Arthur U. Formans of Winnetka, and Robert S. Wright, son of Mrs. Frank Wright of Bronxville, N. Y., will be married at 8:30 o'clock tonight in St. Elizabeth's church, Glencoe, the Rev. Richard Talbot officiating. A reception will follow at the Glencoe Woman's club, and after a wedding trip east Mr. Wright and his bride will be at home in Bronxville.

Miss Forman will wear the gown in which her sister and matron of honor, Mrs. George Herman, was married. The bridesmaids will be Mrs. Edmund H. Callahan and Miss Martha Williams. Paul Huey will be the best man, and Mr. Callahan and Oscar Dugger of Glen Ellyn will usher. The bridegroom's mother and cousin, Mrs. Joseph Menning of New York, are here for the wedding.

Miss Carolyn Farwell Ferry, daughter of the Rev. and Mrs. Horace Farwell Ferry of Tucson, Ariz., formerly of Lake Forest, and Whitford van Dyke Carter, son of the Rev. Dr. and Mrs. William Carter of New York, are being married today in New York. The ceremony is taking place in the chapel of the Madison Avenue Presbyterian church, the father of the bridegroom officiating. Farwell Ferry, a student at Cornell, is giving his sister in marriage. Mrs. Mansfield Ferry, their cousin, is giving a reception afterward in her penthouse on Park avenue. Following a wedding trip to Tucson, Mr. Carter and his bride will be at home in New York.

* *

Miss Bettine Field's Engagement Announced

New York, May 1 (AP).—The engagement of Miss Bettine Field, daughter of Mrs. Diego Suarez and Marshall Field III., to Ensign McChesney Goodall Jr., U. S. N. R., of Staunton, Va., was announced tonight. The wedding will take place here in June, after which the couple will spend the summer in Charlottesville, Va. Ensign Goodall, now studying medicine at the University of Virginia, will serve with the naval medical corps upon receiving his degree.

* *

New Museum Hours.

Summer visiting hours, from 9 until 6 o'clock daily, including Sundays and holidays, went into effect yesterday at the Field museum. The new schedule will remain in effect thru Sept. 7.

Engagement Told

MISS LORNA MAE BOHAN.

Miss Lorna Mae Bohan's engagement to Alfred A. Leadbeater is announced by her parents, Mr. and Mrs. Lloyd J. Bohan of Park Ridge. Miss Bohan spent two years at Rockford college and will be graduated this month from the University of Iowa. Her fiancé, son of Mr. and Mrs. A. E. Leadbeater of West Orange, N. J., was graduated from Principia college and attends the Harvard Graduate School of Business Administration.

Art Students, Ages 6 to 18, Exhibit Work

BY ELEANOR JEWETT.

Artists from 6 to 18 years old are exhibiting their work in the attractive show which opens today in Blackstone hall of the Art institute. The youngsters are students in the Chicago public schools and members of the James Nelson Raymond classes given by Dudley Crafts Watson and George Buehr at the institute. Some of the children are sons and daughters of members of the institute; the majority of them, however, are selected students who have done outstanding work in art in their respective schools.

The current exhibit of student work is entirely the result of the efforts of the young persons themselves. They painted or drew the pictures, matted them, and hung them. Because of lack of space, a certain amount of weeding out had to be done, but on the whole one may regard this as an unjuried show and one indicative of the type of art being taught the present generation.

The exhibit is colorful and dynamic. It has its amusing moments and its serious side. Design is strongly to the fore; realism is accented. The young persons have a fresh approach, and their work is imaginative rather than photographic. There is something here for all those of the public who enjoy the development of youth.

The exhibit will conitnue to May 19.

It is interesting to compare this exhibition with that of paintings by native American Indian student artists, whose water colors are on view at the Club Woman's bureau, Mandel Brothers, under the auspices of the Indian welfare committee of the Illinois Federation of Women's Clubs. The water colors are delightful. They depict Indian customs and costumes. Many of them show the kind of animals with which the Indians are familiar. There are paintings of deer, rabbits, bears, and Indian ponies.

The Chicago Society of Miniature Painters has a charming exhibit of work by members in the same gallery. The exhibitions will continue thru May 14.

The Chicago branch of the National League of American Pen Women opened its spring salon yesterday at the Drake hotel. Among the outstanding work are flower paintings by Florence Ezzell Stevenson, "Pewter and Glass" by Sydne H. Langford [whose painting has a mosaic-like quality which is highly intriguing], and "Ex-Career Girl" by Peggy Palmer Burrows. Elizabeth S. Stevens shows a dunescape and an attractive still life. Two arrangements of flowers and pottery by M. Dingle are noteworthy.

Mrs. Frank G. Logan is program chairman of the Chicago branch, and Mrs. Marco Adrogna is president. The exhibit will continue thu May 15.

* *

Party for Authors Tonight Ends Writers' Conference

The Cordon club will conclude its week long writers' conference tonight with a dinner for authors Mary Hastings Bradley, Kenneth Horan, Arthur Meeker Jr., Courtenay Savage, and Kenneth S. Davis and Mrs. Davis. Mr. and Mrs. Davis are here from Manhattan, Kas. Following dinner Mrs. Bradley, Mrs. Horan, Mr. Meeker, and Mr. Savage will give a four cornered discussion of "The Candid Typewriter," "Fiction in Wartime," and "What Do Editors Want?" The 8 o'clock program will be open to the public for a small fee. Mrs. Roy Dickey is in charge of the dinner and program.

Front VIEWS and PROFILES

BY KATE MASSEE

Fiddling.

In a letter from *Christopher Morley:*

"This seems so obvious that I haven't said it anywhere, thinking every one must have thought it already — and yet apparently nobody has. It is this: '*Nehru* fiddled while India burned.'"

Point with Pride.

At Thursday night's concert of the Business Men's orchestra something new was added by the appearance, in uniform, of the bass viol player, *Ernst Schmidhofer,* lieutenant junior grade, United States navy. As Dr. Schmidhofer, he has been a member of the orchestra for years and still is, altho he comes in from the Great Lakes naval hospital, where he is with the medical corps.

Two other former members, *Dick Wilson,* bassoon player, and *George Weber,* clarinetist, also in the navy, are now playing in the Great Lakes band.

Tat-a-ta-tat-tat.

Waiting on a State street corner for the green light the other noon, *Millie Anderson* was curious to learn what was so funny to a group of subway workers huddled together. Stepping closer, she saw the traffic officer, cap on back of head, whistle in mouth, having *some* fun practicing with the workers' diamond drill.

More Fun than a Circus!

A few days ago *Father Francis Dolan,* who recently assumed charge of the Queen of All Saints parish in the Sauganash district, treated the 350 pupils of the parochial school to an afternoon at the circus. He gave each little charge two shiny dimes to spend as he or she pleased, and they went off in chartered buses with a motorcycle escort. When one small boy got home, his father asked him whether he'd liked the circus. "Sure," he replied, "it was pretty good. But, O boy, the real fun was being on the bus with the motorcycle policemen clanging all the way there and back."

Perfectionist.

Before *Judith Anderson* went into rehearsals for "Macbeth," in which she and Maurice Evans are giving such superb performances, she had an inspiration as how to get completely in the mood for the sleep walking scene. She simply asked a psychiatrist friend to hypnotize some one so she could get the reactions of a person walking in his sleep.

Top Billing.

Arthur Meeker told an amusing story the other evening concerning the early days of the University of Chicago. From the date of the university's founding to around 1905 the stockyards [where Mr. Meeker had his offices as an executive of Armour & Co.] received much more publicity than the school of learning. Finally *President William Rainey Harper* asked Mr. Meeker to cooperate when distinguished visitors came to town. Mr. Meeker agreed, and thereafter always told important travelers not to leave Chicago without "visiting Harper and his university."

Youthful Pilgrims Arrive to Attend Congress of D.A.R.

High school girls from each state and the district of Columbia arrived in Chicago yesterday to attend the Daughters of the American Revolution 51st annual continental congress at the Stevens hotel on Monday as good citizenship pilgrims. One girl was chosen by each state for outstanding citizenship.

Mrs. Russell William Magna.

Last night the girls met the national D. A. R. officers and were entertained by the Chicago D. A. R. chapter. Today they will make a tour of the north side and points of interest in the loop. Tomorrow's program includes services at the University of Chicago chapel and a tea at 4:30 o'clock which Joseph M. Cudahy and the board of the Chicago Historical society will give. Tomorrow night the girls will attend a meeting of the National Pilgrim club at which Mrs. Russell William Magna, past president general of the D. A. R. will be guest speaker.

Monday will bring a tour of other points of interest, including THE CHICAGO TRIBUNE tower. That night the girls will be presented at the opening session of the congress in Medinah temple and will be awarded badges and pins by Mrs. William H. Pouch, president general of the D. A. R., Mrs. John Gardner, Greenwich, R. I., is national chairman of the good citizenship pilgrims' committee. Miss Eloise C. Bonnell, Le Roy, Ill., heads the committee for the girls' entertainment.

It has never been more important to take care of what you own...

RUSSEKS FUR STORAGE

at lowest prevailing rates

PHONE STATE 3400

200 NORTH MICHIGAN AVENUE AT LAKE STREET

BE WISE!

Store FURS Safely!

SEARS ICY COLD STORAGE

Including Insurance! 2.75

Valuations to $125! Higher valuations charged for on 2% basis! Give your furs a vacation from heat . . . protection from moths, fire and theft! Keep them safe in Sears icy cold storage vaults!

Furs Glazed and Cleaned as low as 3.50

Phone WABash 4600

SEARS, ROEBUCK AND CO.

Marshall Field & Company

Special prices for two weeks on Mme. Huntingford's scalp and hair preparations

Fine preparations that aid in keeping the scalp healthy—and in giving a burnished look to your hair. Stock up generously at these special prices.

Scalp Cream (for dry hair)	60c and $2.40
Luster Oil	$1.40
Luster Oil (for blonde or gray hair)	$1.80
Shampoo Soap	3 bars, 80c

(Cream and oils subject to federal excise tax)

First Floor, North, State, Also Evanston and Oak Park

Downstairs at Stevens

Stevens

State near Washington

Downstairs at Stevens

7.95

Peplum Pleats

look new and different in "Butcher Linen" spun rayon!

Peplums have a way of making your figure slim and trim and this one's a Budget Shop prize. Two-piece spectator frock with its own dickey—in White, Red, Green, Brown or Black. In that exciting new fabric "butcher linen." 9 to 15. 7.95

Sorry, no mail orders!

Downstairs—State

Chas. A. Stevens & Co.

Budget Shops

Downstairs at Stevens Budget Shops

Downstairs at Stevens

Stevens

State near Washington

Downstairs at Stevens

6.95

Giant Print

of spun rayon looks cool—feels cool too!

Fresh as a bed of mint—a wonderful little dress to "live in" all summer! Huge White flower print in smart spun rayon with enviably simple lines, graceful gored skirt, clever "spaghetti" cord pockets. Green, Red, Luggage or Blue backgrounds, sizes 12 to 18. Loads of summer comfort at a tiny price! 6.95

Sorry, no mail orders!

Downstairs—State

Chas. A. Stevens & Co.

Budget Shops

Downstairs at Stevens Budget Shops

HERE THEY ARE... Catalina

SPORT DRESSES

Crease-Resistant! Crisp! Cool! Washable!

Hundreds of breeze-swept Spun Rayons bubbling over with tailored charm. Covered with crisp, white embroidered tiny florals on Powder, Rose, Luggage and Mink pastels. Sizes 12 to 20 and 38 to 44.

$4.99

Illustrated: White Embroidered Daisy Eyelets on assorted soft pastel backgrounds. Sizes 12 to 20.

PHONE ORDERS STATE 9265

Three Sisters 15 Fashion Centers

26 SOUTH STATE

127 SOUTH STATE
3212 Lincoln Ave.
5620 Belmont Ave.
4016 W. Madison St.
2758 Milwaukee Ave.
Milwaukee Hammond

6314 SOUTH HALSTED
4035 Milwaukee Ave.
6332 Cermak Rd., Berwyn
1124 Lake St., Oak Park
1607 Orrington, Evanston
Aurora Waukegan

DEFEND AMERICA! BUY WAR BONDS & SAVINGS STAMPS

Summery Days Stir Activity at Country Clubs

[Continued from page 17, column 1.]

the Ralph Woodlands, the Allen B. Ripleys, the Benjamin H. Marshalls, and the William Wallaces. The pool will be auctioned by Roy Johnston, assisted by James C. Thompson.

Neighbors to Bid Farewell to Alexander Maleys Today.

The neighbors of Lieut. and Mrs. Alexander P. Maley and of the Frederick L. Spencers in Crilly court have been invited to bid farewell to the Maleys at the Spencers' after five this afternoon. Lieut. and Mrs. Maley are moving to their Wheaton farm tomorrow. Mr. Spencer, who has been convalescing in Florida from an operation, will miss the party as he is not returning home until next week.

Mr. and Mrs. Walter D. Monroe Jr. [Helen Daniels] are being congratulated on the birth of a son, Scott, on April 28 in Passavant hospital. Mr. and Mrs. Raymond Daniels of Chicago and Mr. and Mrs. Monroe of Wilmette are the baby's grandparents.

Maurice Evans, who currently is appearing in "Macbeth" at the Erlanger will present "Shakespeare in the News" at 4 o'clock tomorrow afternoon at the New Trier High School auditorium in Winnetka. The Winnetka and Evanston units of the British War Relief society are sponsoring the entertainment. Mrs. T. Kenneth Boyd, one of the chairmen, will entertain at a buffet supper later for Mr. Evans at her Winnetka home.

Looking at Hollywood

By John Chapman

Hollywood, May 1.—Arnold Pressburger, who made the much drubbed but surprisingly successful "Shanghai Gesture," will produce a cavalcade of heroism titled "Medal of Honor"—and there is quite a story behind it.

The idea of such a picture and the title for it were registered five years ago with the Hays office by John Peere Miles, one of the ablest of Hollywood publicity men, who dates back to the early days of David Wark Griffith. Miles publicized "The Shanghai Gesture" for Pressburger.

Five years ago the setup for "Medal of Honor" was to make it a sort of documentary film on American exploits of heroism. Floyd Gibbons was to do the narration. Gib, then at the height of his radio career, had so many commitments that he couldn't get around to the movie job. Later—and until quite recently—militarism was unfashionable in Hollywood, because the movies were being shot at for being war mongers. And Gibbons died.

Now Pressburger has bought the idea. He plans to precede the big film, which probably will be made for United Artists, with a series of "Streamliners"—pictures of four or five reels depicting individual exploits and individual heroes like Colin Kelly. Then he will do his superduper about what it takes to win this country's highest award for heroism, the congressional medal of honor.

In making the streamliners Pressburger will be the first to follow the pioneering of veteran Hal Roach, who has been fighting for five reelers for a couple of years.

On the Salton sea, a lake below sea level created many years ago as overflow from the Colorado river irrigation project, Paramount has built a replica of Wake Island for a film titled "Wake Island."

Casting problems have been difficult. It has been hard to find stunt flyers, for many of the Hollywood regulars are now in service. Fifteen years ago the movies could put their hands on 100 men—and ships—any time. There are few left now. Available for the picture were only Herbert White, who has been flying since 1919; Paul Gustine, former airline skipper; Frank Clark, a stunter for 23 years, and Paul Mantz, best known of the movies' aviation men.

Another problem was getting Jap soldiers for a landing on Wake Island. Paramount managed to hire 50 Filipinos who would pretend to be Japs. They made their invasion landing, were met by gunfire from such Americans as Brian Donlevy and Robert Preston; but they wouldn't die. They wanted to get up close and look at the camera—and they didn't want to fall in the water. It was several takes before the boys got used to movie business and died the way they were supposed to.

The "Wake Island" set is very much under the control of the United States navy and the marine corps, for the Salton sea is one of the places where people are being trained in a certain type of warfare.

Another problem the movie company faces is food for its players. A food contracting firm specializing in large projects like Boulder dam has the grocery job for the big location. It charges $1.50 a day a head, and Paramount is worried about the shape its actors are getting in.

They are becoming overstuffed and have had to have their uniforms let out. A group of visitors arrived last week at lunch time and fell into large helpings of cottage cheese, cold cuts and salad. They thought this was a fine desert lunch, so they loaded up. Then a waiter came around with a tray of thick steaks! One night Brian Donlevy had, aside from several vegetables and some salad, three lamb chops and a T-bone steak, not counting pie and coffee.

Charles Francis, Broadway veteran, has a rôle in "The Black Swan." . . . Universal has signed Alan Jones for three pix and it may be that Jones and his wife, Irene Hervey, may play opposite each other in a musical called "You're for Me." . . . Description of an actor by a director: "He's a reactionary character. You know, he reacts."

MOTION PICTURES DOWNTOWN

Effective Today . . . . In All BALABAN & KATZ AIR CONDITIONED THEATERS — THE COOLING UNITS are ready for immediate operation

BALABAN & KATZ WONDER THEATERS

CHICAGO — Open 8:45 p.m. Late Show 11:15 P. M. — DOROTHY LAMOUR, WILLIAM HOLDEN, JIMMY DORSEY & Band with Bob Eberly • Helen O'Connell, "THE FLEET'S IN" Paramount's uproarious musical, EDDIE BRACKEN • BETTY HUTTON, Gil Lamb • Lorraine & Rognan. In Person GENE KRUPA with his ORCHESTRA and rhythm REVUE. Added Attraction! CONNEE BOSWELL and her songs!

STATE LAKE — OPEN 8:45 Late Feat. 11:45 p.m. — The JOLT of the year! SPENCER TRACY • KATHARINE HEPBURN, "WOMAN OF THE YEAR", Reginald Owen • Fay Bainter, MGM Romance. 2nd joy-jammed WEEK! EXTRA! CALIFORNIA JUNIOR SYMPHONY, Technicolor Musicale PARAMOUNT NEWS!

GARRICK — Op. 8:45 a.m. Lt. Sh. 9:50 p.m. — A Peach of a Pair! PAULETTE GODDARD • RAY MILLAND "The LADY HAS PLANS". PLUS World Premiere HENRY ALDRICH'S new riot "HENRY & DIZZY" Jimmy Lydon • Mary Anderson

ROOSEVELT — Open 8:45 a.m. LATE SHOW — 'NAZI AGENT' CONRAD VEIDT • ANN AYARS plus "AMONG THE LIVING" Susan Hayward • Albert Dekker. FIRST RUN 2 CHOICE FEATURES. Not for Children

CLARK — "HELLZAPOPPIN" OLSEN and JOHNSON, MARTHA RAYE, "MR. WISE GUY" — BILLY GILBERT

RIALTO — STATE and VAN BUREN. Midnite Show Tonite 12:05. Robt. Taylor, Lana Turner "Johnny Eager" and AMY FONG ON STAGE

MONROE — "CANAL ZONE" CHESTER MORRIS—HARRIET HILLIARD "WILD BILL HICKOK RIDES"

WEST

EFFECTIVE TODAY — The COOLING UNITS are ready for instant use in ALL BALABAN & KATZ AIR CONDITIONED THEATERS

MARBRO MADISON CRAWFORD — Open 1:00 MICKEY ROONEY, DONNA REED, LEWIS STONE, Courtship of ANDY HARDY, Plus Betty GRABLE, Jack OAKIE, Victor MATURE, 'SONG of the ISLANDS' in Techni-COLOR

PARADISE — Open 1:30 — Dynamite Together! ROBERT TAYLOR, LANA TURNER 'JOHNNY EAGER' & Fibber McGee & Molly, Edgar Bergen, Charlie McCarthy, Lucille Ball "Look Who's Laughing" — B&K SHOW TIME

Cent. Pk. — Op. 12:30. 5 Hit Show! DEAD END KIDS, "MR. WISE GUY" & Chester Morris, "CANAL ZONE" — B&K SHOW TIME

STATE — 5 Hit Show! Bruce Cabot, Connie Bennett, 'WILD BILL HICKOK RIDES' & Chester Morris, "CANAL ZONE" — B&K SHOW TIME

SENATE / MANOR — Bruce Cabot, Connie Bennett "WILD BILL HICKOK RIDES" Plus DEAD END KIDS "MR. WISE GUY" — SHOW TIME

• AMERICAN — 8 N. Ashland Ave.—6 HITS! Eddie Cantor, "Minstrel Days" DEAD END KIDS, "MR. WISE GUY" & NEWS, CHESTER MORRIS, "CANAL ZONE" & Cartoon, HOPALONG CASSIDY, "OUTLAWS OF DESERT"

• B'DY STRAND — 1641 Roos.—Gang Busters "MURDER BLOCKADE" BRUCE CABOT, "WILD BILL HICKOK RIDES" Plus CHESTER MORRIS in "CANAL ZONE"

• JOY — 1611 W. Roosevelt 15c 1:30-6:00 EVE. PLUS TAX 20c — HOPALONG CASSIDY, RUSSELL HAYDEN and ANDY CLYDE in "PIRATES ON HORSEBACK" "BILLY THE KID IN SANTA FE" & 3 Cartoons

• CRAWFORD — 19 S. Craw.—Gang Busters "HANGMAN'S NOOSE" Doug FAIRBANKS Jr., "CORSICAN BROTHERS" JOEL McCREA in "SULLIVAN'S TRAVELS"

• BYRD — Mad.-Cic.—Broderick CRAWFORD, "NORTH to the KLONDIKE" PRISCILLA LANE, "BLUES IN THE NIGHT"

• WEST END — 121 N. Cicero Ave.—Open 1:30 RUSSELL HAYDEN and CHAS. STARRETT, "RIDERS OF BADLANDS" GEO. O'BRIEN, "MARSHAL OF MESA CITY" DON 'RED' BARRY, "ONE SECOND TO LIVE" "AT THE STROKE OF 12" & COLOR CARTOON

4 STAR — 6 BIG HITS — Porky Puppetoon. Brod. Crawford, "NORTH TO THE KLONDIKE" Marg. Lindsay, "Close Call for ELLERY QUEEN" Lloyd Nolan, Priscilla Lane "BLUES IN THE NIGHT"

IMPERIAL — 3 Features. Harry Langdon, M. Marsh, "House of Errors" Chas. Starrett, "RIDERS OF THE BADLANDS" Bill Elliott, "RETURN OF WILD BILL" "Tracy vs. Crime" No. 14, Cartoon & News

MADLIN — 1910 W. MADISON. MAT. 15c THREE SMASH HITS "WEST OF CIMARRON" — "UNSEEN ENEMY" Penny Singleton, "BLONDIE GOES TO COLLEGE"

MARSHALL SQ. — 2875 W. Cermak. C. Colbert "REMEMBER THE DAY" Bruce Cabot, "WILD BILL HICKOK RIDES"

LEXINGTON — 715 S. Cwfd. Mat. Don Winslow and "Information, Please" "Blue, White and Perfect" & "Unseen Enemy"

NORTHWEST

ALAMO — 3639 Chicago Ave. OPEN 12:45 LADIES' GIFT NIGHT. Chester Morris, Harriet Hilliard, "CANAL ZONE" "WILD BILL HICKOK RIDES" Bruce Cabot

MILFORD — 3311 N. PULASKI—Open 1:30 Ph. Kil. 5922—LLOYD NOLAN, Mary Beth Hughes, 'BLUE, WHITE & PERFECT' & Edgar Kennedy, "SNUFFY SMITH, Yardbird"

NORTHWEST

EFFECTIVE TODAY — The COOLING UNITS are ready for instant use in ALL BALABAN & KATZ AIR CONDITIONED THEATERS

HARDING — Milw.-Sawyer—Open 1:30 BOB HOPE, ZORINA Riot! VICTOR MOORE "LOUISIANA PURCHASE" Plus WILLIAM HOLDEN—ELLEN DREW, Brian Donlevy "The Remarkable Andrew" — B&K SHOW TIME

GATEWAY 5216 Lawr. Op. 1:30 / CONGRESS 2135 Milw. Op. 1:30 — THRILL-BILL! ACTION & FUN! ROBERT TAYLOR | LANA TURNER "JOHNNY EAGER" & EDGAR BERGEN, Fibber McGee & Molly "LOOK WHO'S LAUGHING" CONGRESS ONLY! STAGE: 8:45 P. M. 5 ACTS VODVIL! BOTH THEATERS: Two Late Feats. 10 P. M. — B&K SHOW TIME

TERMINAL — Sts. 1:30—ACTION HITS! "Wild Bill HICKOK Rides" DEAD END KIDS, "MR. WISE GUY" — B&K

CRYSTAL Starts 1:00 / BILTMORE Starts 1:30 — 3 FEATURES! ALL-ACTION SHOW! "CANAL ZONE" "WILD BILL HICKOK RIDES" & DEAD END KIDS "MR. WISE GUY" — SHOW TIME B&K

BELPARK — Op. 1:30—ACTION HITS! "WILD BILL HICKOK Rides" & It's War! Chester Morris, "CANAL ZONE" — SHOW TIME

Will Rogers — Op. 1:30—SCORCH HIT! "BLUES in the NIGHT" Priscilla Lane Plus "CADET GIRL" Laffs! — B&K

PORTAGE — Op. 1:30—Doug Fairbanks Jr. 'CORSICAN BROTHERS' & 'SULLIVAN'S TRAVELS'—OWL SHOW 10 — SHOW TIME

DRAKE — Op. 1:30—BLAZING ACTION! "NORTH to the KLONDIKE" & Radio's 'CLOSE CALL for ELLERY QUEEN' — B&K

ADMIRAL — Open 1:30—JACK OAKIE in "RISE AND SHINE" plus 'BLUE, WHITE & PERFECT'—Owl Show 10 — SHOW TIME

LUNA — Open 1:30—TYRONE POWER and GENE TIERNEY in 'SON OF FURY' & 'INTERNATIONAL SQUADRON' — B&K

ALBA — Op. 1:30—Lt. JAMES STEWART, 'NO TIME FOR COMEDY' Rosalind Russell & Ann Sheridan, 'HONEYMOON for 3' — SHOW TIME

• LIBERTY — 3705 Full. 15c 1:30 6:30 20c After & Tax. FREE CANDY TO KIDS—1st SHOW ONLY. JACKIE COOPER "LIFE WITH HENRY ALDRICH" "FARMER'S DAUGHTER" Martha Raye, Chas. Ruggles. Gloria Jean "WINTER SERENADE" GLOVESLINGERS COMEDY. MICKEY MOUSE, DONALD DUCK, GOOFY Plus "TERRY AND THE PIRATES" COOLED BY REFRIGERATION

• EMBASSY — 3940 Full. 15c 1:30 to 6:30 Plus Tax. Broderick Crawford, "NORTH TO KLONDIKE" "A CLOSE CALL FOR ELLERY QUEEN" Plus "AT STROKE OF 12" & "Prison of Jeopardy" FLEETWOOD DINNERWARE to Ladies!!

• IRVING — 4003 Irving Park 15c 1:30 to 6:00 Plus Tax. Doug FAIRBANKS Jr., "CORSICAN BROTHERS" JOEL McCREA in "SULLIVAN'S TRAVELS" Plus "MURDER BLOCKADE" & 3 STOOGES

• AVON — 3327 Fullerton Ave.—Opens 1:30 "BLONDIE GOES TO COLLEGE" Madeleine Carroll "BAHAMA PASSAGE"

• CROWN — 1607 W. Division—Op. 10 A.M. 3—BIG FEATURES—3 BRUCE CABOT, "WILD BILL HICKOK RIDES" DEAD END KIDS in "MR. WISE GUY" Plus CHESTER MORRIS in "CANAL ZONE"

MONT CLARE — GRAND AVE AT HARLEM — ROBERT TAYLOR — LANA TURNER "JOHNNY EAGER" Fibber McGee & Molly — Chas. McCarthy 'LOOK WHO'S LAUGHING'

RIVOLI — 4380 Elston 7 Good Units 15c 1:00 6:30 22c After 6:30. L. Nolan, Mary Beth Hughes, 'Blue, White & Perfect' Penny Singleton, Arthur Lake, 'Blondie Goes to College' Late March of Time—Cartoon—News—Rob't Benchley Ladies—Cape Cod Dinnerware—Mat. and Eve. 'Holt of Secret Service' & Free to Kids—Choice of Gifts

TIFFIN — North Ave. at Karlov. Free Parking. John Hubbard and Chester Morris in "CANAL ZONE" Bruce Cabot, Const. Bennett "Wild Bill Hickok Rides"

LOGAN — Milwaukee-Sawyer. Open 1:30 P. M. Carole Landis, "CADET GIRL" Brod. Crawford, "NORTH TO THE KLONDIKE" Discovery Vod-Vil on Stage Eve. Performance

DALE — 2860 Milw.—Op. 1:30—Lloyd Nolan, Mary Beth Hughes, 'Blue, White & Perfect' Penny Singleton, "BLONDIE Goes to COLLEGE"

ORIENTAL — RANDOLPH NEAR STATE — Open 10 A.M. Loop's Greatest Amusement Bargain! STAGE: THE IDOL OF THE AIR LANES JAN GARBER and his ORCHESTRA! IN PERSON heading a great show of COMEDY—MELODY—THRILLS. JACK MARSHALL, THE WHITSONS, ALICE KAVAN, LEE BENNETT. SCREEN: 1st Loop Showing. He's Loose Again In a Laugh Riot! "AFFAIRS of JIMMY VALENTINE" DENNIS O'KEEFE, GLORIA DICKSON. 27c TO 1 • 36c TO 5 • 50c AFTER plus tax. LATE SHOW

NORTH

EFFECTIVE TODAY — The COOLING UNITS are ready for instant use in ALL BALABAN & KATZ AIR CONDITIONED THEATERS

UPTOWN — BROADWAY LAWRENCE — Sts. 1:15 MICKEY ROONEY, THE "HARDYS" & DONNA REED, Courtship of ANDY HARDY, BETTY GRABLE | VICTOR MATURE | JACK OAKIE | In Techni-C-O-L-O-R "SONG OF THE ISLANDS"

GRANADA — Sts. 1:30 ZORINA & BOB HOPE, Techni-COLOR "LOUISIANA PURCHASE" & "Remarkable Andrew" BRIAN DONLEVY — B&K SHOW TIME

RIVIERA — NORMA SHEARER, MELVYN DOUGLAS "WE WERE DANCING" Richard Arlen "Torpedo Boat" Jean Parker — B&K SHOW TIME

NORSHORE Howard-Clark / CENTURY Last 2 Feats. 9:46 / NORTOWN Wes.-Dev. Sts. 1:30 / BELMONT Lincoln-Ashland / PANTHEON Last 2 Feats. 10:20 — Late Show Tonite ROBERT TAYLOR, LANA TURNER "JOHNNY EAGER" —Plus— Fibber McGee & Molly, Bergen, Charlie McCarthy "Look Who's Laughing". Pantheon—Extra—Mat.: FREE to Children Superman Membership Buttons & Comic Books — B&K SHOW TIME

LAKESIDE 4728 Sheridan / CINE' 2516 Devon Ave. — At Both Theaters — Doug Fairbanks Jr. "Corsican Brothers" Plus Joel McCrea, Veronica Lake "Sullivan's Travels" — SHOW TIME B&K

COVENT — Action Smash "CANAL ZONE" Chester Morris Plus Constance Bennett, Bruce Cabot, "WILD BILL HICKOK RIDES" — SHOW TIME

HOWARD — 2 Spicy Comedies. Adults Only. Dannielle Darrieux as The Virgin Bride in 'Mlle. MA MERE' & 'SCHOOL for Husbands' — B&K SHOW

CINEMA CHICAGO & MICHIGAN — review 2:00, 4:02—6:04, 8:06—10:08; feature 2:35, 4:35—6:39, 8:41—10:43. a shrewd and subtle adaptation of Katharine Cornell's stage success ROSALIND RUSSELL — JAMES STEWART "No Time for Comedy"

ADELPHI — 15c 1:30 to 6:30 Plus Tax 3 HITS. ZASU PITTS, Slim Summerville, "MISS POLLY" LLOYD NOLAN, MARY BETH HUGHES "BLUE, WHITE & PERFECT" Leo Carrillo, Irene Hervey, "UNSEEN ENEMY" Mat. Ep. 6, "Dick Tracy" & Free Gifts to Children

CALO — 5400 N. Clark St. OPEN 12:30 Priscilla Lane, "BLUES IN THE NIGHT" CAROLE LANDIS in "CADET GIRL"

ESSEX — 717 W. Sheridan. Ronald Reagan "INTERNATIONAL SQUADRON" Op. 1:30. "SON OF FURY" Ty. Power, G. Tierney

BRYN MAWR — at "L" Sta. Priscilla LANE "BLUES IN THE NIGHT" Plus "A CLOSE CALL FOR ELLERY QUEEN"

NORTH

• JULIAN — 918 Belmont Ave.—Open 1:00 'RED' BARRY, "FRAMED" JACK RANDALL in "GUN SMOKE TRAIL" TIM McCOY, "TEXAS RENEGADE" & CARTOON Eddie CANTOR, Al Jolson, "MINSTREL DAYS"

• SHERIDAN — 4038 SHERIDAN ROAD. JOHN BARRYMORE, KAY KYSER, GINNY SIMMS "PLAYMATES" JACK BENNY, CAROLE LOMBARD, "TO BE OR NOT TO BE" EXTRA! LATE SHOW! Come as LATE as 11 P.M. and See BOTH FEATURES!

• VOGUE 3812 Broadway / • DEVON 6225 Broadway — BRUCE CABOT | CONSTANCE BENNETT "WILD BILL HICKOK RIDES" CHESTER MORRIS "CANAL ZONE"

• MODE — 3912 Sheridan—COLOR CARTOON MICKEY MOUSE & POPEYE BUCK JONES, "BOSS RIDER OF GUN CREEK" Plus GEORGE O'BRIEN in "BULLET CODE" and GANG BUSTERS in "MURDER BLOCKADE"

• 400 • 6746 Sheridan Road • 15c 1:30 to 6:00 Plus Tax. ANN SHERIDAN "HONEYMOON FOR THREE" INGRID BERGMAN, ROB'T MONTGOMERY 'RAGE IN HEAVEN' COLOR CARTOON & "POINTS ON ARROWS"

• BIOGRAPH — 2433 Lincoln—3 CARTOONS "THE HANGMAN'S NOOSE" PRISCILLA LANE, "BLUES IN THE NIGHT" Broderick Crawford, "NORTH TO KLONDIKE"

• N. CENTER — 4031 Lincoln—3 CARTOONS & "MURDER BLOCKADE" BRUCE CABOT, "WILD BILL HICKOK RIDES" Plus CHESTER MORRIS in "CANAL ZONE"

• BUCK'M — Adults Only. THOSE NAUGHTY SPICY HITS! THEY'LL MAKE YOU BLUSH: DANIELLE DARRIEUX as "THE VIRGIN BRIDE" in "MLLE. MA MERE" and "SCHOOL FOR HUSBANDS" plus COMEDY—CARTOON—NEWS

• DAVIS — 4614 Lincoln Ave.—3 CARTOONS Jack Holt, "AFIRE AFLOAT" PRISCILLA LANE, "BLUES IN THE NIGHT" Broderick Crawford, "NORTH TO KLONDIKE"

• ARGMORE — 1040 Argyle—Opens 1:30 WALTER BRENNAN, LINDA DARNELL, MILTON BERLE, JACK OAKIE, "RISE AND SHINE" LLOYD NOLAN, "BLUE, WHITE & PERFECT"

• VIC — Sheff.-Belm.—Fleetwood DINNERWARE "NORTH TO THE KLONDIKE" Plus PRISCILLA LANE, "BLUES IN THE NIGHT"

The Esquire — "JOHNNY EAGER" ROBERT TAYLOR, LANA TURNER, VAN HEFLIN, EDWARD ARNOLD And THE ESQUIRE HOUR. Feature at 1:20, 3:42, 6:04, 8:30, 10:57

Use New Entrance on Dearborn St. at Division. DEARBORN — Joel McCrea, Veronica Lake, in P. Sturgis' "SULLIVAN'S TRAVELS" & Carole Landis, "CADET GIRL"

Surf — OPENS MAY 7th SINGLE FEATURES & THE SURF DIGEST Mirrors the World Today

COED FILMARTE — 1330 Morse at "L" Sta. Continuous 2 P. M. Charles Boyer—Dannielle Darrieux "MAYERLING" & "SYMPHONY OF LOVE" (Naughty Mme. Pompadour and gay Louis XV.)

DE LUXE — 1141 Wilson Ave. Mickey Rooney "BABES ON BROADWAY" Carole Landis, Geo. Montgomery, "CADET GIRL"

WINDSOR — 1225 N. Clark St. Open 1:30 Bruce Cabot, Constance Bennett "Wild Bill Hickok" & C. Morris, "Canal Zone"

LINCOLN — 3164 Lincoln Ave. Mat. 15c, Eve. 20c "BLONDIE GOES TO COLLEGE" Lloyd Nolan, "BLUE, WHITE & PERFECT"

LAKE SHORE — 3175 Broadway. Open 1:30 "Haunted Honeymoon" Penny Singleton, "BLONDIE GOES TO COLLEGE"

SOUTH

MARQUETTE — 63rd & Kedzie. Irene Hervey, "FRISCO LIL" Lon Chaney Jr., "NORTH TO THE KLONDIKE" Wm. Gargan, 'CLOSE CALL for ELLERY QUEEN' —NEW RESTFUL BODIFORM CHAIRS—

HIGHWAY — 63rd & Western. Irene Hervey "FRISCO LIL" Lon Chaney Jr., "NORTH TO THE KLONDIKE" Wm. Gargan, 'CLOSE CALL for ELLERY QUEEN'

LEX — 1162 E. 63rd. 12:30 to 6:00 20c "MY MAMA DONE TOL' ME!" Priscilla Lane, "BLUES IN THE NIGHT" Lon Chaney, "NORTH TO THE KLONDIKE"

CORAL — 95th-Cicero. Open 12:45. Free Parking. Carole Landis, "CADET GIRL" GENE AUTRY, Smiley Burnette, 'Cowboy Serenade'

E. A. R. — 6839 Went.—Op. 1:30—C. Boyer, Olivia De Havilland, P. Goddard, "HOLD BACK THE DAWN" & L. Nolan, 'Blue, White & Perfect'

SOUTH

WARNER BROS. THEATERS — For Picture Times Phone Triangle 1500 — ★ BUY U. S. WAR BONDS ★

AVALON 79th at Stony — CAPITOL 79th at Halsted — Free Parking. AVALON: Late Show 10:25 Bob Hope and Zorina (In Color) "LOUISIANA PURCHASE" Kay Francis, Walter Huston "ALWAYS IN MY HEART". CAPITOL: Late Show 10:30 Robert Taylor, Lana Turner "JOHNNY EAGER" Loretta Young, Fredric March "A BEDTIME STORY"

STRATFORD — 63rd & HALSTED — 30c to 6 P. M.—Late Show 10:45. STAGE: 5 BIG ACTS. Screen: Back again, tougher than ever! Victor McLaglen—Edmund Lowe "CALL OUT THE MARINES"

BEVERLY — 95th-Ashland—Free Parking. Mischa Auer, Martha Raye, OLSEN & JOHNSON in "HELLZAPOPPIN"

JEFFERY Late Show 9:45 / RHODES Free Parking Late Show 9:45 — Bruce Cabot, Constance Bennett "WILD BILL HICKOK RIDES" Chester Morris in thriller "CANAL ZONE"

OGDEN — Late Show 9:45—Chester Morris, Thriller "CANAL ZONE" Plus Claudette Colbert, "REMEMBER THE DAY"

GROVE — Late Show 9:45—Claudette Colbert, "REMEMBER THE DAY" Plus OLSEN & JOHNSON in "HELLZAPOPPIN"

HIGHLAND — Late Show 9:45—Free Parking "REMEMBER THE DAY" Bruce Cabot, "WILD BILL HICKOK RIDES"

HAMILTON — Late Show at 9:45 P. M. "SULLIVAN'S TRAVELS" Doug Fairbanks Jr., "CORSICAN BROTHERS"

COSMO — Leo Carrillo, "UNSEEN ENEMY" & "MAN WITH TWO LIVES" Matinee: Free Comic Books and Added Cartoons

SHORE — "BLUES IN THE NIGHT" and Carole Landis, "CADET GIRL"

FROLIC — "BLUES IN THE NIGHT" and "NORTH to the KLONDIKE"

OAKLAND — "BLUES IN THE NIGHT" "SULLIVAN'S TRAVELS"

"MET" — Olsen & Johnson, 'HELLZAPOPPIN' "NORTH TO THE KLONDIKE"

EFFECTIVE TODAY — The COOLING UNITS are ready for instant use in ALL BALABAN & KATZ AIR CONDITIONED THEATERS

TIVOLI — Open 1:15 MICKEY ROONEY, DONNA REED, LEWIS STONE, Courtship of ANDY HARDY, Plus Betty GRABLE, Jack OAKIE, Victor MATURE, 'SONG of the ISLANDS' in Techni-COLOR

SOUTHTOWN — Open 1:30 BOB HOPE—ZORINA In Techni-C-O-L-O-R "LOUISIANA PURCHASE" Plus Brian (McGinty) DONLEVY—Ellen DREW, William HOLDEN "Remarkable Andrew"

TOWER — Starts 1:20 • ROBERT TAYLOR, LANA TURNER, Edw. Arnold, Van Heflin 'JOHNNY EAGER' & Fibber McGee & Molly, Edgar Bergen, Charlie McCarthy, Lucille Ball "Look Who's Laughing" LATE COMPLETE SHOW STARTS 9:55 — B&K SHOW TIME

MARYLAND — Claudette Colbert, John Payne, 'REMEMBER the DAY' & Olsen & Johnson, "HELLZAPOPPIN" — SHOW TIME

REGAL — Wallace BEERY, Marjorie Main, "The BUGLE SOUNDS" Plus Blasting Japs! Laraine Day, "YANK ON THE BURMA ROAD"

COLONY — 59th-Kedzie. Chester Morris "CANAL ZONE" Claudette Colbert, John Payne, "Remember the Day"

COMMERCIAL — 9150 Commercial. Open 9:30 Claudette Colbert, J. Payne "Remember the Day" & C. Morris, "Canal Zone"

JACKSON PK. — Wm. Gargan, M. Lindsay "Close Call for Ellery Queen" Priscilla Lane, Betty Field, "BLUES in the Night"

RAMOVA — 35th-Halsted. Chester Morris in "CANAL ZONE" Bruce Cabot, "WILD BILL HICKOK RIDES"

WOODS — RANDOLPH and DEARBORN — 3 FIRST RUN HITS. EDGAR ALLAN POE'S The MYSTERY of MARIE ROGET. BEAUTIFUL BEAST! MADDENING WITH HER SOFT CARESS. DRUMS OF THE CONGO WITH A CAST OF THOUSANDS. SEE! A FIGHT FOR LIFE! MAN-EATERS BATTLE! JUNGLE SACRIFICES! AMERICA'S AIR MIGHT SHOUTS DEFIANCE AT RUTHLESS AGGRESSORS. CAVALCADE of AVIATION. A THRILL YOU'LL NEVER FORGET! MIDNIGHT SHOW

DINNER'S READY! BETTE DAVIS, ANN SHERIDAN, MONTY WOOLLEY, BILLIE BURKE in "The Man Who Came to Dinner" Fredric MARCH • Loretta YOUNG "BEDTIME STORY" McVickers MADISON NR STATE — 25c to 1, 35c to 5, 50c After

LA SALLE — CHESTER MORRIS in "CANAL ZONE" CLAUDETTE COLBERT — JOHN PAYNE "REMEMBER THE DAY"

TRULY GREAT SHOWS EVERY DAY! RKO PALACE RANDOLPH AT LA SALLE — OPEN 8:45 A.M. — THE SHOW WITH THE GOOD OLD AMERICAN WALLOP . . . AND A TORRID LOVE-STORY! LATE SHOW. THE SPOILERS with RANDOLPH SCOTT, JOHN WAYNE, MARLENE DIETRICH. A UNIVERSAL HIT. PLUS—A JAMBOREE OF SWING 'N' COMEDY! "WHAT'S COOKIN'" The ANDREWS SISTERS, JANE FRAZEE • GLORIA JEAN, BILLIE BURKE • LEO CARRILLO

SOUTH

PICCADILLY — 51ST AND BLACKSTONE — ROBERT TAYLOR — LANA TURNER "JOHNNY EAGER" Fibber McGee & Molly and Charlie McCarthy Bergen "LOOK WHO'S LAUGHING"

HARPER — Spencer Tracy, Ruth Hussey "NORTHWEST PASSAGE" also Minstrel Days

HYDE PARK — Tyrone Power, Rita Hayworth "BLOOD AND SAND"

MICHIGAN — 55th-Mich.—FRED MacMURRAY, MADELEINE CARROLL in "VIRGINIA" Plus ARTIE SHAW & BAND PAULETTE GODDARD in "SECOND CHORUS"

KEN — 1225 E. 47th. FREE PARKING HENRY FONDA, "YOU BELONG TO ME" IRENE HERVEY in "FRISCO LIL"

KIMBARK — 6240 Kimbark Ave. Open 12:30 Tim Holt, "DUDE COWBOY" Barbara Stanwyck, "BALL OF FIRE"

4th DELIGHTFUL WEEK Charlie Chaplin Festival STUDIO 66 E. VAN BUREN OPENS 11:00 A. M. EXTRA LATE SHOW TONITE

BUY U. S. WAR STAMPS

World PLAYHOUSE 410 S. MICH — LAST WEEK. NATASHA! The beautiful star of 'Girl from Leningrad' "MAGNIFICENT Operatic Singing" . . . C. J. Bulliet. "A Musical Picture YOU SHOULDN'T MISS" . . . Mae Tinee. MUSICAL STORY FEATURING OPERATIC Music from BIZET, TSCHAIKOWSKY—BORODIN, FLOTOW and RIMSKY-KORSAKOV! also "SOVIET SOIL" An Impressive Document of the Vast Riches for Which Hitler Risks Defeat!

• S U B U R B A N •

MAYWOOD

LIDO — MATINEE DAILY — Free Parking OPEN 12:30 — STARTS 1:00 ROBERT TAYLOR — LANA TURNER "JOHNNY EAGER" Fibber McGee and Molly AND CHARLIE McCARTHY in 'LOOK WHO'S LAUGHING'

OAK PARK

LAMAR — MARION AT LAKE STREET "L" JOHN BARRYMORE, Lupe Velez, KAY KYSER, GINNY SIMMS "PLAYMATES" JACK BENNY, CAROLE LOMBARD, "TO BE OR NOT TO BE"

SOUTHERN — 828 S. Oak Park 15c 1:30 to 6:00 Plus Tax. MYSTERY & THRILLS!!! GEO. BRENT, "ADVENTURE IN DIAMONDS" "DEATH OF A CHAMPION" & DONALD DUCK

TOWN — Roosevelt-Austin—BUSTER KEATON, Gang Busters, "MURDER BLOCKADE" TIM HOLT, RAY WHITLEY, "DUDE COWBOY" John Howard, "TEXAS RANGERS RIDE AGAIN"

LAKE — LAKE & MARION STREETS—Open 1:30 CLAUDETTE COLBERT and JOHN PAYNE, "REMEMBER THE DAY" Plus OLSEN & JOHNSON in "HELLZAPOPPIN"

BERWYN

B&K BERWYN — 5 Hit Show! Dead End Kids, "MR. WISE GUY" Plus Chester Morris, "CANAL ZONE" & Donald Duck

ELMWOOD PARK

ELM — 7540 Grand Ave. Margaret Lindsay "CLOSE CALL for ELLERY QUEEN" Edward Norris, "MAN WITH TWO LIVES"

FOREST PARK

FOREST — Free Parking. Bruce Cabot "WILD BILL HICKOK RIDES" Dead End Kids in "MR. WISE GUY"

PARK RIDGE

PICKWICK — CHAS. BOYER, Paulette Goddard, Olivia De Havilland, "HOLD BACK THE DAWN" & Chester Morris, "CANAL ZONE"

HOMEWOOD

HOMEWOOD — Open 1:30, Veronica Lake "SULLIVAN'S TRAVELS" "CORSICAN BROTHERS" Doug. Fairbanks Jr.

DOWNERS GROVE

B&K TIVOLI — Op. 1:30—5 Hit Show! Bruce Cabot, 'WILD BILL HICKOK RIDES' Plus Chester Morris, "CANAL ZONE"

CICERO

OLYMPIC — 6146 Cermak Rd. Open 1:30 J. Durante, 'You're in the Army Now' Joel McCrea, "HE MARRIED HIS WIFE" Ladies, Start Your Oxford Rose Dinnerware Set Today First Gift, 11½ inch CAKE PLATE with Evening Admission Given Today Until 6 P. M.

AUSTIN

ROCKNE — 5825 Division 4 Smash Hits 15c 1:00 6:30 Austin 3266. L. Nolan, Mary Beth Hughes, 'Blue, White & Perfect' Penny Singleton, Arthur Lake, 'Blondie Goes to College' Zasu Pitts, 'Miss Polly' & 'Monsters of the Deep' Join the Fun! Birthday Celebration Tonite 'Dick Tracy' & Free to Kids—Choice of Gifts

B&K IRIS — 5747 Chgo.—Op. 1:30—4 Smash Hits! "Cadet Girl" Plus Carole Landis, Geo. Montgomery, "Close Call for Ellery Queen" & 3 Stooges Comedy and "Far East Command"

PARK — 5960 Lake — LYNN BARI, "PERFECT SNOB" MICKEY ROONEY, JUDY GARLAND — "BABES ON BROADWAY"

PLAISANCE — Jack Oakie, Linda Darnell "RISE AND SHINE" Penny Singleton, "BLONDIE GOES to COLLEGE"

AUSTIN — "BLUE, WHITE AND PERFECT" Walter Brennan, Linda Darnell, Jack Oakie, Geo. Murphy, "RISE AND SHINE"

SYMPHONY — Late Show 9:30. Thrills! Chills! "MAN WITH TWO LIVES" Jack London's hit, "NORTH to the KLONDIKE"

LA GRANGE

B&K LA GRANGE — Bruce Cabot, Constance Bennett, 'WILD BILL HICKOK RIDES' & Chester Morris, 'CANAL ZONE'

DES PLAINES

DES PLAINES — Bruce Cabot, Constance Bennett, 'WILD BILL Hickok' & Chester Morris, Harriet Hilliard, "Canal Zone"

ELMHURST

YORK — Barbara Stanwyck, Henry Fonda "THE LADY EVE" Chester Morris in "CANAL ZONE"

VILLA PARK

VILLARD — Andy Devine, "Unseen Enemy" Zasu Pitts, "MISS POLLY" Eddie Albert in "TREAT 'EM ROUGH"

LOMBARD

DU PAGE — Carole Landis, George Montgomery "CADET GIRL" Marg. Lindsay, "Close Call for ELLERY QUEEN"

BLUE ISLAND

NEW LYRIC — Op. 1—Bruce Cabot, Constance Bennett, 'WILD BILL HICKOK RIDES' & Dead End Kids, "MR. WISE GUY"

NO MAN'S LAND

Fibber McGee and Molly ★ Charlie McCarthy & Edgar Bergen 'LOOK WHO'S LAUGHING' Plus Randolph SCOTT—Elizabeth BERGNER, BASIL RATHBONE "PARIS CALLING" Matinee Only, "Captain Midnight"

TEATRO — OPEN 1:00 — 25c to 6:00

EVANSTON

STADIUM — 1700 CENTRAL. Open 1:30 DOUGLAS FAIRBANKS JR. "THE CORSICAN BROTHERS" Joel McCrea, Ver. Lake, "SULLIVAN'S TRAVELS"

B&K VARSITY — Sts. 12:30—BETTE DAVIS, 'MAN Who Came to DINNER' Ann SHERIDAN, Monty WOOLEY, Plus Fredric MARCH, Loretta YOUNG, "A BEDTIME STORY"

B&K VALENCIA — Op. 12:45—Jack London's "NORTH to KLONDIKE" & Radio's "CLOSE CALL FOR ELLERY QUEEN" Mat. Extra WESTERN FEATURE Plus Serial

B&K CORONET — Op. 1:30—DANGER in the Pacific! "UNSEEN ENEMY" Plus Action! "BULE, WHITE AND PERFECT" Mat. BICYCLE SURPRISE & FREE PHOTOS!

GLENCOE

GLENCOE — OPEN 1:30. 20c to 6:30 Bruce Cabot, Constance Bennett "WILD BILL HICKOK RIDES" Chester Morris, Harriet Hilliard "CANAL ZONE" Matinee Only, "Dick Tracy vs. Crime, Inc."

WILMETTE

WILMETTE — OPEN 1:30. 20c to 6:00 OLSEN and JOHNSON, MARTHA RAYE, Mischa Auer "HELLZAPOPPIN" "REMEMBER THE DAY" Claudette Colbert. Mat. Only, 'HOLT of the SECRET SERVICE'

HIGHLAND PARK

ALCYON — 25c to 6:30 "JOHNNY EAGER" LANA TURNER — ROBERT TAYLOR, Gene Autry, Fay McKenzie 'Heart of the Rio Grande'

WINNETKA

COMMUNITY — George Sanders, "THE GAY FALCON"—Ray Bolger, Anne Shirley in "FOUR JACKS AND A JILL"

LAKE FOREST

DEERPATH — WALT DISNEY'S "DUMBO" Latest March of Time—"The Argentine Question"

Editor Reports on Saccharin in Cooking

Monday's Menu.

BREAKFAST

Orange and Grapefruit Juice
Prepared Oats Cereal
Soft Cooked Eggs
Whole Wheat Toast, Jelly
Milk Coffee

LUNCH

Ham or Bacon Waffles, Maple Sirup
Wilted Spinach Salad Milk

DINNER

Leftover Chicken or Meat Pie with Potatoes, Carrots, Celery
Jellied Pineapple-Cucumber Salad
Applesauce Cake Milk, Tea or Coffee

BY MARY MEADE.

[Copyright: 1942: By The Chicago Tribune.]

Recipe contest editors do enjoy the many fine letters that come their way. One of particular interest comes from Mrs. Ada Louise Heck, dietitian at the Chicago Home for Girls.

The letter's full of good, helpful information for those diabetes sufferers who can use no sugar. A day was set aside at the home for experiment with saccharin in beverages and cooked and baked products. Here are some of their results.

Most foods sweetened with saccharin compared favorably in flavor with those sweetened with sugar. In baked products, such as sweet, crisp cookies, saccharin gave a less glossy surface and less crisp product than sugar. The brown, sugary crust was missing when saccharin was used. But the girls decided that results, even for baked products, were pretty good when saccharin was substituted for sugar. They particularly liked the yeast bread made with saccharin.

If you'd like to do a little experimenting of your own along this line, remember that 12 1-grain tablets of saccharin equal 1 cup of sugar in sweetening ability. The saccharin must be dissolved in a liquid.

Mrs. Ernest Otteson, 233 North Beaumont road, Prairie du Chien, Wis., finds many little ways to cut the corners on her food budget. She uses bacon and other drippings for shortening, whenever possible. Bread wrappers are saved and used like waxed paper in her house. And a good big beef roast with vegetables is served each week, the roast being big enough to spread over two meals. As a time saver she cooks ahead when possible so that last minute interruptions won't throw her off schedule.

Mrs. Otteson also has been experimenting. She has been trying corn sirup and honey as part of the sweetener in her favorite cakes. Here is her rhubarb cake made with corn sirup and leftover rhubarb sauce.

Rhubarb Cake.

½ cup sugar
½ cup shortening
½ cup corn sirup
1 cup rhubarb sauce
1 egg
1¾ cup sifted flour
1 teaspoon soda
1 teaspoon cinnamon
½ teaspoon nutmeg
¾ cup bran cereal

Cream sugar and shortening together. Add sirup and cream well. Add rhubarb, then the well beaten egg. Sift flour with soda, cinnamon, and nutmeg, and stir in bran. Add to first mixture, blending well. Turn into greased loaf pan and bake in moderate [350 degrees] oven for 50 minutes, or until done.

Don't forget to send your entry to the Recipe Contest. Any good recipe is eligible. Write it legibly, giving standard level measurements and clear, complete directions. Address your entry to Recipe Contest, CHICAGO TRIBUNE.

TODAY'S PRIZE RECIPE

Appetizer, salad, or relish, however you use this avocado taste-teaser, you'll like it. The recipe wins today's $5 prize for Mrs. Willian J. La Velle, 4745 North Sacramento avenue, Chicago.

Have you entered Mary Meade's prize recipe contest? The daily prize is $5, and any type of recipe—provided it's interesting and good to eat—may be entered. Be sure to give standard level measurements, listed in the order of use and give complete and clear directions.

Avocado with Hot Sauce.
[Serves four.]

2 ripe avocados
4 tablespoons butter
3 tablespoons catsup
2 tablespoons water
2 tablespoons vinegar
½ teaspoon salt
2 tablespoons sugar
1 teaspoon Worcestershire sauce
3 dashes Tabasco sauce

Cut avocados in half lengthwise, removing pit. Do not peel. When ready to serve, melt butter in saucepan and add remaining ingredients. Bring to boil and cook 5 minutes. Serve hot on avocado.

[Send in Your Favorite Recipe.]

Your Stars ★ Today ★

By WYNN

Saturday, May 2.

Make the most of long distance and long term matters today; be willing to fit present circumstances into what is hoped for later. Favorable for serious thinking, dealing with elders, building social foundations. Avoid selfishness.

Your Year Ahead.

Your year ahead brings opportunity to think and understand vital life issues better from July 16 on; apply your mind, if born on this date. Money stops and starts; choose, move on. Danger: June 24-July 3; Nov. 5-19; March 17-24.

Tomorrow.

Externally uncomfortable, but take it easy and look far ahead.

Do you want an individual interpretation of your own personal date? Send 10c for 1942 horoscope to Wynn, Tribune astrologer, 286 Fifth avenue, New York, N. Y.

Three Needlework Designs

BY ELLEN BRUCE.

Little girls look cool and comfortable on a warm summer day wearing a lacy crocheted dress. No. 896 is available in sizes from 2 to 6 years. Cross-stitch motifs allowing a choice of patterns is an ideal hot iron transfer item to have on hand when the spirit to embroider moves one. No. 680 includes all the patterns illustrated. For leisure time pickup work the crocheted luncheon medallion, No. 907, is an ideal choice, because the motifs require little time to create and are joined as the work progresses.

Send 10 cents in stamps or coin, plus 2 cents to cover mailing cost, for EACH pattern desired, to the Needlework Bureau, Chicago Tribune, 200 Fifth avenue, New York City.

Women in War Work

By India Moffett

[The Women in War Work department reports on women's activities in war and defense work and will answer questions of women wishing to take part in these activities.]

President Roosevelt's announcement that plans for voluntary registration of women for wartime activities have been dropped will be good news to all Chicago women, for no one to whom we have talked has felt that it was a necessary measure. The number of women registered for war work far outbalances the number of jobs available today. Even some who have taken special training at the University of Chicago's school of business under the sponsorship of the federal government to prepare for service in war industries have not yet found work.

The school, of course, did not guarantee jobs to the 48 women who were chosen from more than 1,200 applicants to take the first course, but the placement facilities of the university and of the school of business were at the disposal of the women when they finished the course about three weeks ago. "Immediate placement in war industries is a major objective of the program," according to the announcement of the course.

The Junior Business and Professional Women's club, sponsored by Mrs. Burnett D. Warner, is holding a strawberry festival tomorrow night at the recreation center for service men, 1249 South Wabash avenue. This center is sponsored by the Grant park recreation committee, of which Mrs. Warner is chairman.

In addition to providing the refreshments for the evening, the club has arranged for a program, which will include the Johnson sisters, known as the Barbarettes, who are affiliated with the Society for the Preservation and Encouragement of Barber Shop Quartet Singing in America.

The army division of Bundles for America has been closed until new quarters are established to replace those formerly located at 424 South Michigan avenue. The organization hopes to be able to find new headquarters soon. In the meantime, any one interested in Bundles for America is asked to come to the navy division office at 337 North Michigan avenue or to call Franklin 7720.

Bundles for America is having a dinner and keno party next Friday at the Lake Shore club. Reservations for dinner may be made by calling Franklin 7721.

Sisterhoods, clubs, and fraternal organizations of the Jewish Welfare board are now donating more than 2,000 cakes a month to the Chicago Service Men's center, 176 West Washington street, according to Mrs. Alfred Wallerstein, welfare board delegate to the Service Men's center. This contribution to the large appetites of the boys in uniform will be maintained in spite of the sugar rationing. To further help the cause, most of the cakes are delivered weekly, bi-monthly, and monthly in person to save gasoline and tires for the Red Cross Motor corps.

Plans have been made for streamlining the activities of the woman's division of the Chicago Urban league so that it may function more effectively during the present crisis. Dr. Anna Johnson Julian has been elected permanent chairman of the woman's division.

The committee on public relations, headed by Mrs. Dorothy Bushnell Cole, needs volunteers to act as advisers to groups of young Negro men and women who need special training for defense jobs, to interview applicants for work at the Urban league offices, to investigate new work possibilities for Negro women, and to visit the homes of service men and advise their families.

The Sisters of Mercy at Mercy Hospital, 26th street and Prairie avenue, are giving a tea tomorrow for the Red Cross Nurses Aides who are working there.

The midwest committee of the British and American Ambulance corps announces the closing of its shop at 81 East Madison street, and the transference of all its activities to the committee headquarters in the Palmolive building.

The shop, conducted as an added incentive to raise funds for ambulances, was closed on Thursday. During the summer months any shop activity will be in the suburbs and under the supervision of a local committee. Tentative plans for such shops include Evanston, Lake Forest, and Oak Park.

From its near north side offices, the midwest committee directs not only the Chicago activities but those of five midwest states—Illinois, Iowa, Missouri, Wisconsin, and Michigan. More than 60 ambulances from this area have been sent to the fighting fronts. The most recent ones purchased with Chicago dollars were given by the Chicago Jewelers, the Industrial Scrap Iron and Metal Dealers' association, and the Illinois Federation of Women's Clubs.

Thru the Looking Glass

This seems to be the proper time to bring up the subject of anti-perspirants and deodorants. Their use is widespread, especially among business women who long have recognized the value of personal daintiness, but there are still many persons who consider them unnecessary, or just too much bother.

Anti-perspirants for use in the under arm area are required by most persons. The strength of the solution used is best determined by the individual and a little shopping around will turn up one of proper proportions for personal needs. We hear many complaints about irritating qualities of some anti-perspirants, but questioning usually reveals that the product has not been used according to the implicit directions furnished by the manufacturer. These directions are given because testing has proved that best results will be obtained thereby and maximum protection both from the standpoint of checking perspiration and eliminating irritations is insured. One point to remember always is that such preparations should be used only on an immaculate and freshly washed surface.

We have been nagged by some of our friends to pass a little hint on this subject along to the men. Many of them do not realize that they ought to use such products, and still others relegate them to the realm of purely feminine toilet articles. But the truth of the matter is that women have had the socially ruinous effects of neglect drummed in for so long, and have become fastidious in this regard, that the finger now points to the men, warning them to check up and add a few of these items to their bathroom shelf, to be used regularly. LOUISE DOOLEY.

Junior Leagues Accept Board's Slate of Officers

Kansas City, May 1 (AP).—The Association of junior leaguers approved without contest today this slate of officers, selected earlier in the year by the board of directors: Mrs. Linville K. Martin, Winston-Salem, N. C., president; Mrs. C. H. A. Armstrong, Toronto, secretary; Mrs. Garrett Garretson II., New York City; Mrs. Nelson McCormick, Detroit; Mrs. Walter Bouldin, Birmingham; Mrs. J. Mott Rawlings, El Paso, Tex., and Miss Willa Black, Westmount, Quebec, directors.

Illinois Voters' League Revises Its Framework

BY IRENE STEYSKAL.

Revisions in by-laws effecting sweeping changes in organization were voted last night by the Illinois League of Women Voters, which went into convention in the Palmer House after the National League of Women Voters adjourned. The state league's convention, its 21st, will be its last annual gathering, the delegates having agreed to meet hereafter biennially, except in extraordinary session.

Under the amended by-laws, a general council was set up as the policy making body. The council will be composed of elected officers and three directors, appointed committee chairmen and work program chairmen, the Cook County league president, and the presidents of all local leagues. It is to meet four times a year. The plan was adopted in the belief that a group having members so closely connected with unit leagues, of which there are some 50 in the state, would more truly interpret the views of the mass of members. It is to have control and management of affairs and funds.

The board of directors was reduced in number by another amendment. Its members will be the elected officers and three directors, the president of the Cook County league, and state chairmen of work program departments. Chairmen of standing committees are to be ex-officio members. The board will meet between council meetings, will perform duties delegated by the council, and will have power to act in emergency.

A reorganization plan for the Cook County league, which had been worked out in most part by the president, Mrs. Raleigh Stone, was made possible by one of the by-laws changes. Contingent upon a favorable enabling act by the state convention, the new plan already had been approved by the county organization. Since the county league is a delegate body, its participation in the national program proved to be largely a duplication of effort of the member units. Under the new plan it will concentrate its efforts entirely on governmental problems within the confines of the county. It also will have a council upon which the member league presidents will sit.

Mrs. David Shillinglaw presented the nominating committee's candidates, as follows: Mrs. J. W. Albig of Urbana, Mrs. Matthew Gaffney of Winnetka, and Mrs. Philip Ringer of the Hyde Park league for the three vice presidencies; Mrs. George G. Barnes of Peoria for secretary, and Mrs. W. W. Ramsey of Chicago, Mrs. Raymond S. Simons of Highland Park, and Mrs. Clifton Utley of Chicago for directors. The delegates will vote today. Mrs. Florence Fifer Bohrer continues as president on an unexpired term.

The state convention, curtailed because of the national league's meeting, will complete its business today. Mrs. Marion A. Cheek Jr. of Snyder, N. Y., a national director, will speak on "Wartime Tangents" at a luncheon session.

League Conclave Ends

The National League of Women Voters ended its biennial convention yesterday at the Palmer House after adopting resolutions demanding that only public officials of the highest caliber be elected to congress next fall and advocating vigorous prosecution of the war effort.

Asserting that "second best will not do," the delegates, in their closing resolution, pledged the league to work for a public opinion that will demand for election to congress "men whose first interest is to win the war, regardless of political, sectional, or special interest . . . and men who have demonstrated their understanding of the part this country must play in an interdependent world and the responsibility of the United States in building a free and stable order."

Acting on two points of its active war program held over for the closing session, the league resolved to study and support measures for "curbing inflation thru price control, rationing, curtailing purchasing power, and fullest use of resources" and for promoting "economy in federal, state, and local government wherever it does not impede the war effort or curtail essential services and standards."

All candidates proposed by the nominating committee were elected. They are Miss Marguerite M. Wells, Minneapolis, Minn., president; Mrs. Harris T. Baldwin, Washington, D. C., vice president; Mrs. Richard Field, Weston, Mass., second vice president; Mrs. R. T. H. Halsey, New Haven, Conn., secretary; Mrs. Walter T. Fisher, Winnetka, treasurer, and Mrs. Marion A. Cheek Jr., Snyder, N. Y.; Mrs. Louis Leonard Wright, Chicago; Mrs. D. Bailey Calvin, La Marque, Tex., and Miss Ruth Mitchell, St. Cloud, Minn., directors.

There was a large postconvention luncheon at which Mrs. George Gellhorn of St. Louis, Mo., presided. The speaker was Edgar Ansel Mowrer, deputy director of the Office of Facts and Figures and former foreign correspondent. Mr. Mowrer traced the progress of the agressor nations since the invasion of Manchuria in 1931, and declared that only by applying the lesson of the past to the present could the nations who stood for freedom and peace escape the "serfdom" which the axis would impose if they were victorious.

* *

Illinois DAR Delegates to Be Guests at Dinner

Illinois delegates who are here for the annual continental congress of the Daughters of the American Revolution and their husbands and friends will attend a dinner at 8 o'clock tomorrow night in the Boulevard room of the Stevens hotel. Mrs. William J. Hoppe is in charge of arrangements.

* *

Mother's Day Party.

The Rest Haven guild will give a Mother's day party at 2:30 o'clock tomorrow afternoon at Rest Haven, 1919 South Prairie avenue.

Simple Daytime Dresses

WOMAN'S AND MISS' FROCKS.

Need a couple of simple daytime frocks, the kind it's easy to keep spic and span? Both these designs should please you. They're equally smart in plain colors and prints.

Style No. 3357 is designed for size 16, and 36, 38, 40, 42, 44, 46, 48, 50, and 52 inch bust measurements. Size 36 requires 3½ yards of 35 inch material, or 3¼ yards of 39 inch, with 1¾ yards of binding.

Style No. 2530 is designed for sizes 12, 14, and 16, and 36, 38, 40, 42, 44, 46, and 48 inch bust measurements. Size 36 requires 3 yards of 39 inch material, with 3 yards of binding.

Each pattern costs 10 cents, plus 2 cents to cover mailing cost.

Address orders for Clotilde patterns to Chicago Tribune, P. O. Box 537, Grand Central annex, NEW YORK CITY, including 10 cents in stamps or coin, plus 2 cents to cover mailing cost (coin preferred—wrap it carefully), for each pattern ordered. IMPORTANT: Be sure to state clearly the number of the pattern and the size desired and write your name and address plainly. The spring pattern book costs 15 cents, 10 cents if ordered with a pattern.

Conrad Veidt Has Dual Role in Spy Thriller

"NAZI AGENT."

Produced by Metro-Goldwyn-Mayer.
Directed by Jules Dassin.
Presented at the Roosevelt theater.

THE CAST.

Otto Becker, Baron Hugo von Detner	Conrad Veidt
Kasren de Relle	Ann Ayars
Fritz	Frank Reicher
Miss Harper	Dorothy Tree
Prof. Sterling	Ivan Simpson
Ludwig	William Tannen
Kurt Richten	Martin Kosleck
Joe Aiello	Marc Lawrence
Arnold Milbar	Sidney Blackmer
Brenner	Moroni Olsen
Grover Blaine McHenry	Pierre Watkin

By Mae Tinée.

Good Morning!

Identical twins are running rampant over the Roosevelt screen in a couple of excellent thrillers—one a spy opus, the other a just plain hair raiser.

The one I'll tell you about this morning presents German brothers [both depicted by Conrad Veidt] as the principal characters.

One, Otto, has found home and happiness in this country and is a loyal American citizen. . . . The other, Otto, is a German consul, and, under a cloak of suavity and sincerity, operates as head of a band of saboteurs.

The brothers have not seen each other for many years, but the consul knows all about Hugo, and the latter has the surprise of his life when the former walks into his little stamp collection shop with the demand that the same shall be used as a sort of postoffice and meeting place for the ring members.

Upon Hugo's refusal to have any part in the intrigue comes another surprise. . . . Miss Harper, long his assistant, proves to be a member of Hugo's gang. . . .

Otto's attempt to reach the police brings Hugo back to kill him. . . . But now fate jumps in. . . . Otto is not the one to die. . . . He shaves his beard—and shoulders his brother's identity.

So like Hugo in appearance is he that, for a while, even the old manservant, who has been in the family for years and came over to America with Hugo, is deceived. . . . Then, one morning, handing Otto a towel after his shower, he sees on the latter's shoulder the scar of a saber wound which once he had dressed NOT for the German consul. . . .

And now Otto has a valuable ally. Events stem thickly and interestingly from this crux situation. . . . The finale will very likely bring tears to your eyes. . . . [Right here, tho, is a rub. I don't think it a logical finale. . . . Surely, clever as Otto had proved himself, there was no need for so melodramatic a sacrifice.] . . .

Mr. Veidt's ability you all know. There is no more polished or convincing actor, and in this double rôle he scintillates as usual. . . . Supporting parts are splendidly handled. . . . The piece is excellently directed and characterized by steadily mounting suspense.

See you tomorrow.

7 COURSE DINNER $2
with Whole BABY LOBSTER
DOLLY KAY "Empress of Song"
Tito Valdez and Corrine—Doris Dupont
Kay Boley—Nita Tindall—Jack Prince
16 Dancing Girls, Don Lanq's Rumba Band
COLOSIMO'S
2126 South Wabash

WORLD'S MOST BEAUTIFUL CHINESE & AMERICAN RESTAURANT
HOE SAI GAI
(MEANING . . . PROSPERITY)
BEFORE THE SHOW
Choice, Extra Tender
Sirloin Steak
or
Roast Young Tom Turkey
65c
AFTER THE SHOW
Delicious Chicken Chow Mein
Late Night Snacks and Cocktails in the Ming Room
75-85 W. RANDOLPH ST.

According to Culbertson

[Copyright: 1942: By Ely Culbertson.]

Some hands may be played just as accurately as tho declarer were able to see the cards held by the opponents.

East, dealer.
Both sides vulnerable.

NORTH
♠ A Q 3
♥ A 5 2
♦ K J 10 4
♣ 8 3 2

WEST
♠ 9
♥ J 9 8 6 4
♦ Q 9 8 6 3
♣ 9 7

EAST
♠ 7 6 5 2
♥ Q 10 7
♦ 7
♣ A K J 10 6

SOUTH
♠ K J 10 8 4
♥ K 3
♦ A 5 2
♣ Q 5 4

The bidding:

East	South	West	North
1 club	1 spade	Pass	3 spades
Pass	4 spades [final bid]		

West opened the nine of clubs; East cashed the ace and king and continued with the jack. Declarer's queen was ruffed away with the spade nine by West and the nine of hearts was returned. Declarer won with the king and immediately led a low spade to dummy's ace. When West showed out, 10 cards of East's original holding became known, that is, it was established that he had started with five clubs, four spades, and at least one heart. [The importance of this information will become clear in a moment.] Declarer drew East's trumps, then led his remaining heart to dummy's ace. East again followed suit, thus marking himself with at least two hearts originally.

Now, altho declarer had no real need to ruff dummy's five of hearts [since his remaining trump would be good in any event] he nevertheless made that play for a good and sufficient reason. He was highly interested in finding out whether East would follow suit to this trick. As may be seen, East actually had a third heart and now the situation became crystal clear. Declarer, upon ruffing, knew absolutely that East's original distribution had been five clubs, four spades, and at least three hearts, therefore that he could not have had more than one diamond. The diamond ace was cashed [to provide against the possible singleton queen in East's hand] but when East played the seven spot, the finesse against the queen in West's hand become 100 per cent established.

Thru such simple means as this can finesses often be avoided.

Grand Way to Get IRON You Need!
BOSCO
Serve chocolate-flavored BOSCO AND MILK every day!
Get Bosco from your grocer

Advertise in The Tribune

Parents Need Help Regarding the Teen Age

BY GLADYS HUNTINGTON BEVANS

[Copyright: 1942: By News Syndicate Co., Inc.]

I feel that this letter is not too personal and will not be identifiable:

"Dear Mrs. Bevans:

"Your article on parents being so utterly undemonstrative with their older boys and girls seemed to be written especially to me. The night before, I had told my daughter, not quite 17, that she never showed any affection for us any more. She replied that she felt the same way about us, and I was quite shocked.

"It seemed almost a coincidence that on the very same day, Sunday morning, I should read your article about that very same subject. It is quite true that I have been taking things for granted and criticising so much that she may have felt I was entirely dissatisfied with her.

"I would like to see more articles on the high school age child, such as 'steady company' among high school girls and boys, which is a very common thing today, and also many other things we hear about them. I never felt that I had any really great problems when they were little tots, but I am sure that every parent of older boys and girls is praying for help, especially since the recent tragedies. I have read your column for many years and have found your advice most helpful."

Well, the first part of this letter scarcely needs any comment if you happened to read the article referred to. If you didn't, the gist of it was that too often we lavish signs of affection on our children when they're little, but as our children grow older we become gradually very reserved, at the same time that our criticisms and corrections mount higher and higher. Like the young girl in this letter, our older sons and daughters often begin to think we don't love them in the same tender way we used to.

As to the last paragraph, I know that parents long for advice in regard to all the teen age problems that arise. From time to time we write on them here. Altho those problems, like so many others, are individual. However, what I was about to say is that I believe it would be most helpful to the readers of this column to hear of the solutions of other mothers of high school sons and daughters. So, if you have worked out well some of the difficulties this mother refers to, write to us and tell us about it. It would be interesting to our readers to see a number of these in this column. Those that seem especially helpful we shall publish.

* *

Methodist Notables to Appear on W-G-N Chicagoland Hour

Prominent Methodists of the Chicago area will be presented on the Chicagoland Church hour heard over station W-G-N at 9 o'clock each Sunday morning, from the pulpit of First Methodist church, Chicago Temple, 77 West Washington street, during May. The Rev. Clark J. Wood, associate minister, will conduct the services in the absence of the Rev. Dr. Iver M. Johnson, pastor, who is recovering from a severe illness.

The Rev. Dr. Ernest Lynn Waldorf, resident bishop of the Chicago area, will speak tomorrow on "The Christ." He will be followed on May 10, by the Rev. Dr. Ernest Fremont Tittle, pastor of First Methodist church, Evanston. The Rev. Mr. Wood will preach the sermon May 17.

Guest preachers for the last two Sundays will be the Rev. Dr. C. A. Bloomquist, superintendent of the Chicago southern district, and the Rev. Dr. Lynn J. Radcliffe, pastor of First Methodist church, Oak Park.

* *

Card Party Today.

The Marywood school of Evanston will hold its annual card party this afternoon at the Stevens hotel.

Dear Diary BY BECKY

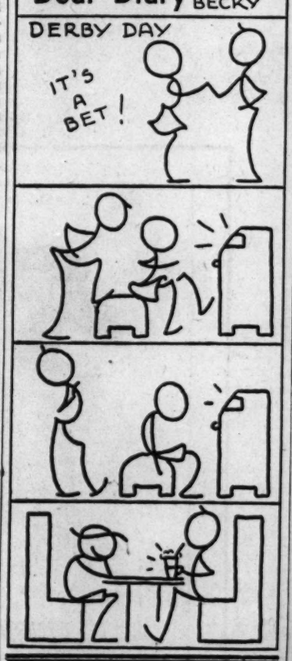

White Collar GIRL

BY RUTH MAC KAY.

Crisis.

A patriotic typist and her mother decided to adopt some lonesome soldiers. Letters, cigarets, small gifts, and homemade cookies were to be part of this mother and daughter's service to Uncle Sam. So they got the names of 10 draftees and divided them—five to mother, five to daughter.

Now, Jane [the daughter] could type. And mother could bake. Naturally, it seemed sensible to take care of the matter in this way: Mother would bake the cookies and Jane would write the letters, signing her name to five and her mother's name to the other five.

After several weeks a crisis has arisen. Mother is receiving disconcertingly ardent mail from Pvt. Mc———. "Please send photo. Have applied for furlough."

Jane is quite, quite sure that in her own letters she was properly circumspect. But the question is: In her mother's letters did she sort of let herself go?

Telephone Courtesy.

A company noted for its efficiency and courtesy in dealing with the public is circulating the following notice to employés:

"Your telephone—make it serve! Your telephone is a time saver and a servant. Please observe the following rules and it will serve you better:

"Answer promptly. The other fellow is waiting. It is not time saving to make him wait while you finish what you are doing. If you are the one nearest to the phone, answer it.

"Identify yourself. Say, 'Department 62 — Smith speaking.' 'Hello' does not tell the caller anything. It is superfluous.

"Take a message. If the person called is away, say, 'May I take a message?' Or, 'May I help you?' This usually saves another call. Have a pad and pencil near the phone.

"Excuse yourself when you leave the line to get information. Offer to call back if the delay is excessive.

"Speak in your natural voice with your mouth one inch or less from the mouthpiece. Watch the tone of your voice. You can't mellow a sharp word with a smile over the telephone.

"Be brief. There is a double time saving in brevity over the phone—your time and the other fellow's. Like a good letter, a good phone call is brief and to the point.

"Close with a 'thank you' or 'good-by' that carries the warmth of a hearty handshake.

"Hang up gently to avoid a sharp bang in your caller's ear."

The Voice of Jeanine.

It's not the "face that launched a thousand ships"—tho it's a pretty brown eyed face. But it's the voice that calls a thousand cars in the parking lot on Monroe street where a young woman speaks the ticket number of parked cars into a microphone. Probably a million people have heard her voice, and to many it has become as much a part of the city symphony as the honk of automobile horns and the clang of street cars. All of which is by way of informing an inquisitive reader that the owner of the voice goes by the fascinating name of "Jeanine."

Pronunciation Quiz.

"It is *interesting* but *positively despicable* that any one in an *administrative* capacity should be *primarily* self-seeking."

The five words in italics are commonly mispronounced. Do you know the correct pronunciations?

AMUSEMENTS

The Great Olympia CIRCUS
Now Thru May 3rd Only!
Twice Daily 2:30 8:30 P. M.
TERRELL JACOBS with his MAN-EATING LIONS & TIGERS
ZACCHINI BROTHERS SHOT FROM GIANT CANNON
THE HUMAN FLY who walks UPSIDE DOWN ON THE CEILING
THE GREAT PETERS WHO HANGS HIMSELF & LIVES
PEACHES SKY REVUE DARING BEAUTIES DEFY DEATH
PRINCE RUPERT 103 FT. DIVE into Nest of SABERS
DARING BETTE QUEEN OF THE SPIRAL TOWER
200 ACTS—1000 ARTISTS
100 FUNNY CLOWNS
10,000 SEATS 50c-75c-$1.00 Plus Tax
CHILDREN ½ PRICE
Chicago Stadium
Advance Ticket Sale 65 W. Madison St.

HARRIS NIGHTLY INCL. SUN. MAT. TODAY
700 SEATS at $1.10 $1.65 $2.20
THRILLING ENTERTAINMENT
ANGEL STREET
with SYLVIA SIDNEY • VICTOR JORY • ERNEST COSSART

SELWYN NIGHTLY INC. SUN.
MATINEE TODAY
JOHN C. WILSON presents
DENNIS KING · ESTELLE ANNABELLA · CAROL WINWOOD · GOODNER
BLITHE SPIRIT
COMEDY HIT BY NOEL COWARD

BLACKSTONE 7th at Michigan HARrison 8800
MATINEE TODAY 55c to $2.20
GOOD NIGHT LADIES!
Buddy EBSEN • Stuart GALLAGHER
Every Night (Inc. Sun.): $1.10 to $2.75
Mats. Wed. & Sat.: 55c to $2.20

ERLANGER MATINEE TODAY, 2:30 EVENINGS, 8:30
Last 10 Times! Mats. Wed. & Sat.
Maurice EVANS Judith ANDERSON
MACBETH

CARSON PIRIE SCOTT & CO

Saturday Review

STAND BY FOR NAVY BLUE
—mark of rank for sheer prints, pastels. For shipshape navy shoes by Laird Schober. **9.95**

Shoes, Third Floor.

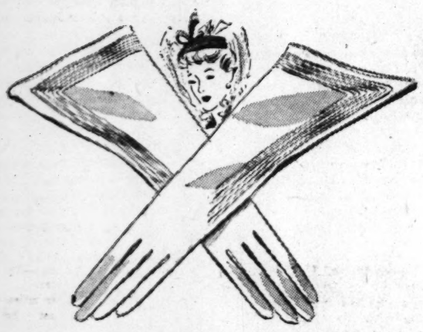

OFFICER'S BRAID on officer's white —rayon slip-ons, precision tailored as an ensign's dress. Black, tan, brown, navy. **1.75**

Gloves, First Floor.

STORY-BOOK BLOUSE, so frivolous, so very, very young it gives you sort of an elfin quality—a fairy-tale charm. White waves of lace on sheer rayon. Also eggshell. **3.50**

Neckwear, First Floor.

Fashion Show: *"Cotton Promenade of Summer Fabric Fashions" today at 2:30 p. m. on the Aisle of Fabric Fashions, 2nd Floor.*

SPUN RAYON SUIT, jacket can be worn with slacks, over dresses! Kelly, brown, red, navy, powder. 12-20. **10.95**

Moderately Priced Suits, Fourth Floor, Wabash.

TROUSER SHIRT tailored to a "T" in rayon broadcloth. Luggage, green, blue, gold or red striped widely with white. 32 to 38. **3.50**

Little Money Blouse Shop, First Floor.

PANEL TRICKS staged in white on liquid rayon jersey. Kelly, scarlet, navy, black. 12-20. **Very special at 14.00**

Little Dress Shop, Fourth Floor, Wabash.

A KNIT NICETY by American Maid, of sleek Celanese* rayon jersey. Dramatized by lace and a sissy ruffle hem. White or tearose. 32-42. **2.00**

*Reg. U. S. Pat. Off.

Knit Undies, Third Floor.

JERRY OF JUNIOR MISS SHOP GOES "HORTICULTURAL" ON DATES—INTRIGUES THE BOYS BY BORDERING HER FLOWER-BED WITH WHITE CROCHET SCALLOPS. BLUE, AQUA, MAIZE. 2-PIECE SPUN RAYON. 9-15 - $17.95 FROM "SUMMER SEASONERS" COLLECTION $5.95 TO $17.95

JUNIOR MISS SUMMER SHOP, FOURTH FLOOR, WABASH

CITY SLICKER SUIT in seersucker. Contrasting binding and dicky slate it for success in any Junior's language. Brown, red, green or blue. 9-17. **7.95**

Junior Daytime Dresses, Third Floor.

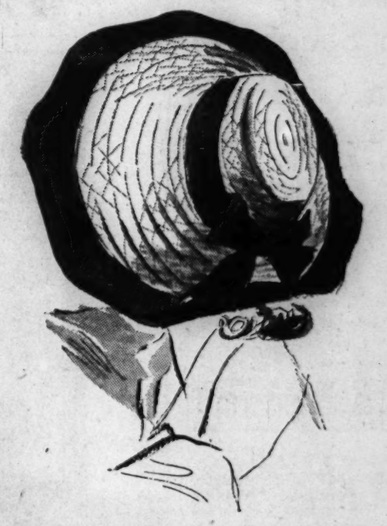

STRAW SPINNER reiterates the fashion importance of cartwheels for all your cottons! Rayon grosgrain edging. **5.00**

Millinery, Fifth Floor.

BALI BOW BRA—the foundation for a lithe young silhouette, in a variety of styles for perfect fit. Sketched is one of nylon crepe. According to cup size. **2.00** to **3.50**

Other Bali Bow Bras, 1.00 to 5.00.
Brassieres and Corsets, Third Floor.

20% SALE MME. HUNTINGFORD Hair Preparations—straight from that famous authority on dry hair whose word is hair law—now reduced for the first time in history. Lustre Shampoo, Lustre Oil, Hot Oil, Scalp Cream.

Toiletries, First Floor.

THE MENS STORE

Monroe at Wabash

Flattering sand tan

GABARDINE SUITS

in our new 2 piece styles

39.50

The cool comfort, immaculate neatness of wool gabardine always sets the fashion-pace in spring styles. You'll see it at its best in these softly draped 2 piece styles, tailored in our rich, mellow Sand tan.

Men's Suits, Second Floor.

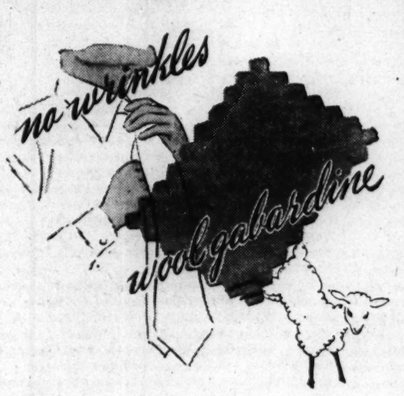

Crisp Forstmann wool

GABARDINE TIES

in our new 2 piece styles

1.50

Increase your immaculateness in gabardine with these ties whose superior fabric resists wrinkles, forms a smooth, shapely knot. The 5 colors are a crisp accent to white shirtings, a rich blend with stripings.

Ties, First Floor.

Natural gabardine

SPORT COATS

are tailored with new softness

17.50

California tailors freely cut, softly needle these sport coats with all the softness of your shetland tweeds. Yet, here's gabardine's inherent coolness, flattering sand tan color . . . naturals for your summer comfort.

Toggery Shop, Second Floor.

SECTION TWO
SPORTS MARKETS
WANT ADS

Chicago Daily Tribune
THE WORLD'S GREATEST NEWSPAPER

For Faster Service 3 TRIBUNE PHONE NUMBERS
SUPerior 0200 Public Information Service | 0260 Sports Be-Phone Service | 0100 Want Ads—General Business

SATURDAY, MAY 2, 1942. *** 21

IT'S DERBY DAY IN KENTUCKY! NAME 17 TO RUN

CUBS WHIP GIANTS, 13-9; SOX END LOSING STREAK, 5-2

LOWREY'S HOME RUN HEADLINES 14 HIT ATTACK

Pressnell Credited with Victory.

Such Power!

NEW YORK.	Ab	R	H	P	A	CHICAGO.	Ab	R	H	P	A
Werber,3b	3	0	0	0	3	Lowrey,cf	5	1	1	3	0
Witek,2b	5	1	3	5	2	Merullo,as	4	3	3	5	5
Ott,rf	4	1	0	2	1	Russell,3b	2	1	0	0	1
Mize,1b	4	1	2	4	1	Nich's'n,rf	2	3	0	3	0
Marsh'l,cf	5	0	0	2	0	Novikoff,lf	1	0	0	0	0
Barna,lf	5	1	2	0	0	Cav'etta,lf	4	1	2	1	0
Danning,c	5	2	2	11	0	String'r,2b	4	2	1	2	3
Bartell,ss	5	1	2	0	1	Dahlg'n,1b	4	1	4	9	1
Koslo,p	0	0	0	0	0	McC'l'gh,c	4	0	0	4	0
East,p	1	1	1	0	1	Moot,p	2	1	2	0	0
Feldman,p	2	1	1	0	0	Pressnell,p	2	0	1	0	0
Sunkel,p	0	0	0	0	0	Schmitz,p	1	0	0	0	0
Adams,p	0	0	0	0	1						
	*41	9	13	24	10		35	13	14	27	10

*Young batted for Feldman in 7th and Moss batted for Adams in 9th.

New York	030	300	300— 9
Chicago	250	003	30*—13

Errors—Stringer, Witek, Russell. Runs batted in—Lowrey, Dahlgren [4], Bartell, East [2], Merullo, Stringer [3], Feldman, Mize, Pressnell [3], Barna, Danning, Young, Cavarretta. Sacrifices—Lowrey, Russell. Two base hits—Merullo, Danning [2], Bartell, Dahlgren, Pressnell, Barna. Home runs—Lowrey, East, Feldman. Stolen base—Werber. Double plays—Dahlgren to Merullo to Dahlgren; Stringer to Merullo to Dahlgren; Werber to Witek to Mize. Left on bases—New York, 9; Chicago, 10. Struck out—Koslo, 1; Feldman, 4; Pressnell, 1; Adams, 1; Schmitz, 2. Bases on balls—Koslo, 3; East, 2; Mooty, 3; Feldman, 4; Sunkel, 1. Hits—Koslo, 2 in ⅔ innings; East, 4 in 1; Feidman, 5 in 4⅓; Mooty, 8 in 3⅓; Pressnell, 3 in 3; Schmitz, 2 in 1⅓; Sunkel, 2 in ⅓; Adams, 1 in 1⅓. Hit by pitcher—Pressnell [Werber]. Wild pitches—Mooty, Schmitz. Winning pitcher—Pressnell. Losing pitcher—East. Time, 2:35. Umpires—Dunn, Stewart, and Sears. Attendance—3,620.

BY IRVING VAUGHAN.

The Cubs, who for three days had suffered the agony of defeat because of a run scarcity, were robust gentlemen yesterday while conducting the 1942 local reception for Mel Ott's Giants. The latter also were abnormally healthy with their bats, but at the end of nine turbulent, almost daffy innings, Jim Wilson's fellows discovered they had broken a three game losing streak. It was done with 13 runs against 9 for the enemy.

In anticipation of a tough afternoon with Dave Koslo, a lefty, Manager Wilson fixed up a batting order in which only one left handed swinger was present, but the Giant youngster was not around long enough to prove the efficiency of the right handed lot. He went away hurriedly before the first inning was completed. At the finish four others of Ott's staff had been mauled, whereas the Cubs, fortunately, got by with Jake Mooty, Tot Pressnell, and John [Lefty] Schmitz.

Hits Are a Dime a Dozen.

Two of the Giants, and they were pitchers at that, hit homers. Peanuts Lowrey hit one for the Cubs, but the round trippers merely were incidents in an aggregate of 27 hits for 43 bases.

The daffiness broke loose early. Koslo's first pitch in the first inning was propelled into the seats by Lowrey. Merullo doubled and Koslo walked three, forcing a second run to score. Gordon East came in to clean up the inning.

The Giants didn't get the drift of things until two of them had been retired by Mooty in the second. Then Harry Danning and Dickie Bartell doubled and East hit a homer to left to establish a temporary 3 to 2 edge.

Giants Take Lead.

Mooty started the Cubs' five run second and also finished it. He led off with a single, Lowrey sacrificed and Len Merullo singled. Passes to Rip Russell and Bill Nicholson filled the bags. Phil Cavarretta replaced Lou Novikoff and flied out, after which Lou

[Continued on page 23, column 6]

Major Leagues

AMERICAN LEAGUE.

	W.	L.	Pct.	G.B.
Cleveland	13	3	.812	....
Detroit	12	7	.632	2½
New York	10	6	.625	3
Boston	9	7	.562	4
Washington	8	10	.444	6
St. Louis	8	11	.421	6½
Philadelphia	5	13	.278	9
CHICAGO	4	12	.250	9

YESTERDAY'S RESULTS.

Chicago	5;	Philadelphia	2
Detroit	7;	New York	2
St. Louis	10;	Boston	6
Cleveland	13;	Washington	6

GAMES TODAY.

Chicago at Phila.	Detroit at New York.
Cleveland at Wash.	St. Louis at Boston.

NATIONAL LEAGUE.

	W.	L.	Pct.	G.B.
Brooklyn	14	4	.778	....
Pittsburgh	10	6	.625	3
St. Louis	8	7	.533	4½
Boston	9	9	.500	5
CHICAGO	8	9	.471	5½
New York	8	9	.471	5½
Cincinnati	6	10	.375	7
Philadelphia	4	13	.235	9½

YESTERDAY'S RESULTS.

Chicago	13;	New York	9
Cincinnati	6;	Philadelphia	5
Pittsburgh	7;	Brooklyn	6
St. Louis	8;	Boston	7

[10 innings.]

GAMES TODAY.

New York at Chgo.	Philad. at Cincinnati.
Brooklyn at Pitts.	Boston at St. Louis.

MOON MULLINS—HER SUNDAY PUNCH

OTHER BUSINESS MEN HAS SECRETARIES. WHY CAN'T I HAVE ONE?
WITH YOUR WEAK WILL AND SIMPLE MIND, YOU'RE LIABLE TO GET TO THINKING SHE'S MORE ATTRACTIVE AND FASCINATING THAN ME.
NONSENSE, SUGAR, UTTER NONSENSE. WHY, THERE AIN'T ANY SUCH WOMAN IN THE WORLD.
AW, REALLY, WILLIE-
AND ANYWAY, IF SHE WASN'T MORE FASCINATING THAN YOU, SHE WOULDN'T BE WORTH BOTHERING WITH.
NOW WOT IN TH'-?
5-2
Willard
(Reg. U. S. Pat. Off.: Copyright, 1942, by News Syndicate Co. Inc.

RIGNEY'S SIX HIT PITCHING TRAPS ELUSIVE VICTORY

Double by Turner Helps Beat Athletics.

That's Better!

CHICAGO.	Ab	R	H	P	A	PHILADELPHIA.	Ab	R	H	P	A
Moses,rf	5	0	2	3	0	Kreev'h,cf	4	1	0	3	0
Appling,ss	5	0	0	0	1	K'k'b'er,2b	3	0	1	2	2
Kollo'y,2b	3	0	1	2	3	Wall'esa,ss	1	0	0	2	1
Hoag,lf	3	0	0	4	0	Blair,3b	4	1	2	2	1
Kuhel,1b	4	1	1	8	1	Johnson,lf	3	0	0	1	1
West,cf	0	2	0	2	0	Siebert,1b	3	0	0	8	0
Ken'dy,3b	4	1	2	1	1	Wagner,c	4	0	1	4	1
Turner,c	3	1	1	6	0	Valo,rf	4	0	0	4	0
Rigney,p	2	0	0	1	2	S'd'r,ss-2b	4	0	2	1	5
						Harris,p	2	0	0	0	0
						Ch'stop'r,p	1	0	0	0	3
	29	5	7	27	8		*34	2	6	27	14

*Castiglia batted for Harris in seventh.

Chicago	000 300 101—5
Philadelphia	001 000 010—2

Error—Moses. Runs batted in—Blair, Johnson, Kennedy, Turner [2], Moses. Two base hits—Blair, Turner. Three base hits—Suder, Blair. Stolen bases—Knickerbocker, Kuhel, Kolloway, Moses. Sacrifices—Hoag, Rigney. Double play—Suder to Wallaesa to Siebert. Left on bases—Philadelphia, 8; Chicago, 6. Bases on balls—Harris, 5; Rigney, 3; Christopher, 2. Struck out—Harris, 1; Rigney, 6. Hits—Harris, 5 in 7 inning; Christopher, 2 in 2. Losing pitcher—Harris. Umpires—Stewart, Quinn, and Basil. Time—1:57. Attendance—2,439.

[Chicago Tribune Press Service.]

Philadelphia, Pa., May 1. — Apparently there is nothing wrong with the White Sox that the Athletics can't cure. The Chicagoans, base hit starved and victory famished, almost left the American league cellar today by beating the Mackmen, 5 to 2.

Coming into this city of brotherly love, the occasional home of Manager James Dykes, with a record of seven straight defeats, the Sox broke their losing habit.

John Rigney was the gentleman who did it, putting up a game and sterling performance in the face of practically no odds at all, to capture his second victory and Chicago's fourth of the year. He yielded six hits.

Bob Helps Out.

The A's scored first against Rigney, but the right hander settled down quickly and without serious disturbance kept the Mackmen from finding the plate again until the eighth.

Meanwhile the Sox, handcuffed by the knuckle ball of Luman Harris, were going along at their usual gait when Bob Johnson played Tom Turner's fly poorly in the fourth, leading to three runs.

The game vode laong quietly until the third inning. Then Mike Kreevich walked and raced home on Lou Blair's double to right center.

The Big Inning.

With two down in the fourth, the Sox cut loose for three runs. Joe Kuhel singled, stole second, and Sam West walked. Bob Kennedy singled over second, scoring Kuhel. Then Johnson loafed in going after Turner's fly, the ball grazing his glove and falling for a double, which scored West and Kennedy.

Another break gave the Sox a fourth run in the seventh, when Kennedy's harsh grounder tore the glove off Bill Knickerbocker's hand and he suffered a broken thumb. This happened after Harris had walked West for the third consecutive time, putting Sam in position to score on Turner's double play grounder. Rigney was passed and Moses got his first hit in 17 times at bat, but Luke Appling went out.

Luke Fails Again.

In the ninth Pete Suder tossed out Kennedy, but Turner walked. Rigney sacrificed. Moses then singled to right, scoring Turner. Moses stole second, but Appling flied to Valo.

Rigney had no trouble after the third until the seventh, when with one gone, Suder tripled off the left field wall and remained stationary as Jim Castiglia, the Eagles' full back who scored against the Bears last fall, and Kreevich, fanned. Blair's triple in the next inning was good for a run, however.

Kentucky Derby Field

[Chicago Tribune Press Service.]

LOUISVILLE, Ky., May 1.—The overnight field of 17 horses for the 68th running of the Kentucky Derby at Churchill Downs tomorrow follows in the order of post positions, with weights, jockeys, owners, and probable odds:

Horse—	Wts.	Jockey.	Owner.	Prob. odds.
Fair Call	126	Herb Lindberg	Mill River stable	20-1
First Fiddle	126	Conn McCreary	Mrs. Ed Mulrenan	15-1
*Shut Out	126	Wayne Wright	Greentree stable	5-2
Sweep Swinger	126	Al Shelhamer	T. D. Buhl	25-1
*Devil Diver	126	Eddie Arcaro	Greentree stable	5-2
†Hollywood	126	George Woolf	Valdina farms	6-1
Alsab	126	Basil James	Mrs. Albert Sabath	5-1
Sir War	126	Johnny Adams	Circle M. ranch	30-1
First Prize	126	George Wallace	E. B. Johnston	50-1
Sun Again	126	Wendell Eads	Calumet farm	8-1
Fairy Manah	126	John Gilbert	Foxcatcher farm	30-1
Dogpatch	126	James Skelly	Milky Way farm	30-1
Boot and Spur	126	Arthur Craig	E. C. A. Berger	50-1
Requested	126	Leon Haas	B. F. Whitaker	3-1
Apache	126	Jimmy Stout	Belair stud	10-1
†Valdina Orphan	126	Carroll Bierman	Valdina farms	6-1
With Regards	126	Johnny Longden	T. D. Grimes	15-1

*Greentree entry. †Valdina entry.

If all 17 start, the following will be grouped in the field for mutuel betting: Fair Call, First Fiddle, Sweep Swinger, Sir War, First Prize, and Spur.

In the WAKE of the NEWS

BY ARCH WARD.

[Chicago Tribune Press Service.]

LOUISVILLE, Ky., May 1.—The 68th running of the Kentucky Derby at Churchill Downs tomorrow is expected to develop the most wide open race since 1935, the year the Belair stud's Omaha outlegged Roman Soldier, Whiskolo, and Nellie Flag to the wire. . . . Ben Jones, trainer of the Calumet Farm's Sun Again, who last year saddled the Derby winner, Whirlaway, says there are at least seven horses in the field of 17 that are able to win. . . . "None of them is worse than a 4 to 1 shot," he said in sizing up the overnight entries. . . . There was some doubt tonight whether Sun Again would go to the post. . . . Railbirds who have been watching his morning workouts fear he will fade in the last eighth mile of the famous mile and a quarter race. . . . Alsab, winter book favorite, has lost all eight starts as a 3 year old after winning 10 straight as a 2 year old, but despite his disappointing showing in 1942 he will be heavily backed tomorrow. . . . He is expected to crowd Requested and the Greentree stable entry of Devil Diver and Shut Out at the mutuel windows. . . . Most of the turf's intelligentsia think Devil Diver and Requested will fight it out down the stretch, but there will be thousands here tomorrow who have heard little or nothing about Devil Diver, who will remember the name Alsab, because of the reputation he established as a 2 year old.

Ben Jones.

Matt Winn.

Matt J. Winn, looking heartier than ever, predicts that attendance at the Derby will exceed that of last year, when 100,000 watched Whirlaway win. . . . He doesn't believe that wartime restrictions on tires and automobiles will make themselves felt this time. . . . Thomas Piatt, breeder of Alsab, is one of the most highly respected characters of the Blue Grass, but he has had rather limited experience in two of this region's more popular diversions. . . . He never has had a drink of Kentucky bourbon whisky and has bet on a horse only once. . . . At the age of 17 he made a $2 wager. . . . The horse won and paid off at $2.20. . . . "You can't make money that way," young Mr. Piatt philosophized. . . . Trainer Jones has this to say about that workout of a mile in 1:38 which Devil Diver delivered at Keeneland: "I saw a horse work a mile in 1:38 getting ready for the Derby last year. That was Whirlaway. Well, Devil Diver did it easier than Whirlaway." . . . Eddie Arcaro, whose expert ride had something to do with Whirlaway's sensational victory last year, will be astride Devil Diver. . . . Railbirds describe Devil Diver as the horse which never has run a bad race. . . . He has started 13 times and has been worse than second only once. . . . That time he was third to his stablemate, Shut Out, and Requested.

Omar Khayyam, the only imported horse which ever won a Kentucky Derby, turned the trick in 1917, the first year the United States was in World War I. . . . There's one imported thorobred in the first Derby of World War II. and even Kentuckians like his looks. . . . His name is Hollywood. . . . It seems unlikely that the boys who tabulate records will have to concern themselves with the mutuel prices in tomorrow's race, as the winner's pay-off is not expected to be unusually long and it certainly isn't going to be sensationally short. . . . The longest Derby price was paid by Donerail in 1913 at 91 to 1. . . . From there the record fell off to 35 to 1 on Gallahadion in 1940 and 29 to 1 on Exterminator in 1918. . . . Three are tied at the shortest price, Hindoo in 1881, Halma in 1895, and Agile in 1905, all at 1 to 3. . . . This isn't the first war Col. Winn has been thru and he is convinced that whatever happens, the American people will continue to go in for sports in general and the Kentucky Derby in particular.

Ah, the Wide Open Spaces.

I can understand how priority order restricting the amount of cloth to be used in women's apparel would follow the lifting of the restrictions imposed by the original girdle order. But, Arch, how can I now reconcile the now contemplated revocation of "girdle order concessions" with no attendant revision of the apparel order?—B. Moreon Oroff.

* *

Amusing Musings.

The only difference between the White Sox of 1942 and the White Sox of 1906 is that the Hitless Wonders always made a few runs.

—Genevieve Strouss.

Abe Simon soon will undergo an operation to give him much clearer diction. He is having a boxing glove removed from his mouth.

—Paul Larmer.

* *

Little White Lies.

I won't charge you for my services, just for the materials.

—Gertrude Archam.

Service.

I sing of a nation of workers,
Of heroes unsung—a great host,
An army of thinkers and toilers,
In jobs to be done—coast to coast.
I sing of the skill and the prowess
Of those who are true to the core,
Who know of the unswerving courage
That's needed in winning this war;
The men of the farm and the fact'ry and forge,
Who answer to Jim and to Bill and to George.
I sing of the men who are planning
At office or shipyards or shop;
Who know that their best thought and effort
Will help us to come out on top.
I sing of dependable millions,
Who labor with brawn and with brain—
The men who are bearing the burdens
The tension, the stress, and the strain.
I sing of hard-hitters, true blue to the core,
With the punch that will give us a top-heavy score.

—Biggar of Riverside.

[Continued on page 23, column 1]

COCHRAN WINS; BELOIT CAPTURES TITLE IN RELAYS

Cornell Quartets Take Four Events.

Table of Points

Beloit	54.	Ripon	13.50
Monmouth	36.50	St. Ambrose	13.
Cornell	36.41	Dubuque	6.
North Central	32.08	Carthage	4.
Lawrence	29.75	Carroll	4.
Bradley	21.	Wheaton	2.
Knox	18.	Millikin	2.
Elmhurst	14.	Loras	2.

BY WILFRID SMITH.

[Chicago Tribune Press Service.]

Beloit, Wis., May 1—Roy Cochran of Great Lakes ran 600 yards in near world record time. Five defending champions retained their honors. Cornell college took four relay titles and Beloit won the team championship.

This is a synopsis of the sixth annual Beloit relays held tonight in Strong stadium before a near capacity crowd of 3,500 that included detachments of soldiers from Camp Grant and sailors from the Great Lakes naval training station.

Beloit's First Title.

Beloit had reason to cheer for its college won the team championship for the first time. Moreover, Dick Raddant, who captured the broad jump and anchored both of Beloit's winning relay teams, was voted the outstanding athlete in the games. But the feature was the duel between Cochran and Max Lenover, of Loyola university, in an exhibition 600 yards.

Cochran holds the national AAU title. Lenover, one of the finest of midwest milers, forced him to the limit. Cochran is a natural quarter-miler and only last Saturday established a world record over the 440 yard hurdles. Tonight he sprinted to take the pole down the long straightaway. Lenover challenged on the backstretch, pulled up even, but then dropped back to the rail for the last turn.

Challenge Falls Short.

Once more Lenover challenged, but Cochran's hard sprint carried him to the finish line two strides in the lead.

Five places counted in the scoring and army and navy athletes were excluded in the totals. Beloit won a one sided victory with 54 points to 36½ points for Monmouth college.

Dave Clutterham of Cornell, matched Raddant's activities. He ran on two of Cornell's winning relay combinations and also took the one mile race, defeating Lyn Schendel of North Central by 30 yards in the latter event in 4:24.2. Summaries:

600 YARD INVITATIONAL RACE—Won by Cochran, Great Lakes; Lenover, Loyola, second. Time, 1:13.9.

EXHIBITION 120 YARD HIGH HURDLES—Won by Ed Smith, Wisconsin. Time, :14.9.

DISTANCE MEDLEY RELAY—Won by Cornell, [Johnson, Orms, Wilson, Clutterham]; Elmhurst, second; Ripon, third; Monmouth, fourth; Beloit, fifth. Time, 11:03.1.

SERVICE MILE RELAY—Won by Great Lakes, [Cellery, Fletcher, Lipski, Bogrow]; Camp Grant, second. Time, 3:26.1.

MILE RELAY—Won by North Central, [Steckel, Stark, Stone, Schendel]; Knox, second; Cornell, third; Lawrence, fourth; Wheaton, fifth. Time, 3:34.2.

440 YARD RELAY—Won by Beloit [Bryson, Retslaff, Snyder, Raddant]; Lawrence, second; Knox, third; Monmouth, fourth; St. Ambrose, fifth. Time, :44.4.

880 YARD SHUTTLE HURDLE RELAY—Won by Monmouth, [Worley, Rawson, Laxson]; Beloit, second; Lawrence, third; Elmhurst, fourth; Ripon, fifth. Time, :48.8.

880 YARD RELAY—Won by Beloit, [Bryson, Pettibone, Snyder, Raddant]; Lawrence, second; Knox, third; Monmouth, fourth; Ripon, fifth. Time, 1:33.2.

TWO MILE RELAY—Won by Cornell [Orms, Solmitz, Wilson, Clutterham, Monmouth, second; Beloit, third; North Central, fourth. Time, 8:26.3.

BROAD JUMP—Won by Raddant, Beloit; Graham, Knox, second; Morrison, North Central, third; Bryson, Beloit, fourth; Laxson, Monmouth, fifth. Distance 23 feet 3½ inches.

SHOT PUT—Won by McCall, Bradley; Goff, Bradley, second; Plewiger, Lawrence, third; Ennes, Loras, fourth; Cadwalder, Knox, fifth. Distance, 45 feet, 7¾ inches.

100 YARD DASH—Won by Glendenning, St. Ambrose; Bogrow, Great Lakes, second; Houden, Cornell, third; Anderson, Camp Grant, fourth; Stone, North Central, fifth. Time, :10.

ONE MILE—Won by Clutterham, Cornell; Schendel, North Central, second; Baumgartner, Dubuque, third; Stewart, Wheaton, fourth; Campbell, Carroll, fifth. Time, 4:24.2.

DISCUS THROW—Won by Hansen, Bradley; Lapka, St. Ambrose, second; Staven, Carroll, third; Tohn, Bradley, fourth; Risdon, Carthage, fifth. Distance 130 feet 9¾ inches.

JAVELIN THROW—Won by Peidenreich, Illinois Tech; Strawbridge, Beloit, second;

[Continued on page 23, column 3.]

It's Derby Day in Louisville!

[TRIBUNE Photo.]

Alsab, king of the 1941 juveniles, tries to tell Owner Al Sabath of Chicago how he'll turn on the speed on the stretch in the 68th running of the Kentucky Derby this afternoon at Churchill Downs in Louisville.

One of these jockeys may add new glory to an enviable record when the Derby is run today. Left to right: Johnny Adams, rider of Sir War; Carroll Bierman, who has the mount on Valdina Orphan, and Eddie Arcaro, who will pilot Devil Diver. [TRIBUNE Photo.]

[Associated Press Wirephoto.]

Jockey Buddy Haas and Requested, B. F. Whitaker's Derby candidate, take a trial spin in preparation for the $87,250 race.

Tribune Writers Pick Requested, Alsab in Derby

[Chicago Tribune Press Service.]

Louisville, Ky., May 2.—Here are the Kentucky Derby predictions by Arch Ward, sports editor, Howard Barry, turf editor, and the Tribune handicapper:

Arch Ward—Requested, Alsab, Devil Diver.
Howard Barry—Alsab, Devil Diver, Sun Again.
Handicapper—Requested, Sun Again, Alsab.

GREAT LAKES IS BEATEN, 8 TO 6, BY NOTRE DAME

Notre Dame, Ind., May 1 [Special].—Notre Dame defeated Great Lakes, 8 to 6, before 3,500 here today. Hal Smullen, sophomore right hander, went all the way for the Irish.

Singles by Fred Gore and George Sobek scored Capt. Bernie Crimmins and Smullen with the deciding runs in the eighth.

Great Lakes	100	220	100	8	12	0
Notre Dame	100	500	02*	8	12	4

Batteries: Godfredson, Barkus and Pytlak; Smullen and Crimmins.

Greentree Pair Rated 5 to 2 in $87,250 Event

Requested Second in Betting Odds.

Derby Facts

[Chicago Tribune Press Service.]

LOUISVILLE, Ky., May 1.—Following is a list of salient facts in connection with the Kentucky Derby to be run here tomorrow:

EVENT—Sixty-eighth running of Kentucky Derby.

PLACE—Churchill Downs.

TIME—5:30 p. m. Chicago time.

PURSE—$87,250; net value to winner, $65,225.

PROBABLE NUMBER OF STARTERS—Seventeen.

FAVORITE — Greentree entry [Devil Diver and Shut Out]. Second choice—Requested, owned by Ben F. Whitaker.

DISTANCE—One and one-quarter miles.

RECORD TIME—2:01 2-5, set by Whirlaway in 1941.

RADIO BROADCAST—WBBM, 515 p. m.

BY HOWARD BARRY.

[Chicago Tribune Press Service.]

Louisville, Ky., May 1.—The Kentucky Derby will be run tomorrow for the 68th time at Churchill Downs.

To the simplicity of that statement there seems almost nothing to add in the way of a column and a half of type. It would be considered proper journalism to state that the names of 17 horses have been filed in the overnight entries. And, departing from proper journalism to grow enthusiastic, it might be added that Alsab, Devil Diver, Requested, Sun Again, Valdina Orphan, Apache, and others will put on one heck of a race. But when one column and a half is written, it still will be only type, while the Kentucky Derby is something that has remained alive with an amazing intensity thru 68 years.

It's Old and Ever New.

This vitality may be traced partially to the fact that the Derby is run in Kentucky in the spring. Thus there is a freshness about it that no other sporting event possesses. This freshness has survived on the one hand, despite the most callous commercialism of some Louisville business men and, on the other hand, despite a certain cloying and sentimental tradition.

One fact stands out. As the horses come prancing out from the paddock tomorrow with the afternoon sunshine glinting on the red and gold and blue and white jackets of the jockeys while the music of "My Old Kentucky Home" floats off across the picturesque infield, there won't be a person on the grounds who'll think it's just another race. It's Kentucky, and it's spring again, and the most cynical observer is a sucker for it.

Winner Has to Be Good.

This race packs more suspense than any other event on the American turf. For the first time in their careers, 3 year olds will be carrying 126 pounds over a mile and a quarter. It's a rough, tough test. Only a good colt will be in there running in that last long drive thru the stretch. Many of the horses which go tomorrow already have shown that they're good sprinters with 116 pounds up at three-quarters, but who knows that they'll do in that final furlong with the jockeys riding like wild men and the throng yelling for them to come on?

Seldom has a Derby drawn so many horses of potentially high class and still has been so wide open. Alsab, owned by Mrs. Al Sabath of Chicago, went into the winter season with the prospect of being one of the shortest priced favorites in the history of this event. As he comes up to the Derby, 90 per cent of the professional track men have dropped him from their original No. 1 rating. And yet, even while they quote him as third choice at about 5 to 1, they say that they won't be a bit surprised if he goes to the post as favorite tomorrow.

They Haven't Lost Faith.

This paradoxical situation prevails because many of Alsab's old friends believe that the bay colt still is a great little guy. When he was only theoretically a 3 year old [because

[Continued on next page, column 4]

WHERE DO YOU WANT TO LIVE?

No matter what kind of home you want to buy, the location or the price you want to pay, you are more likely to find what you want by reading the real estate want ads in the Tribune. The selection in the Tribune is larger because the Tribune prints more real estate want advertising than any two other Chicago newspapers combined. Start reading the real estate want ads in today's Tribune for interesting offers.

PARK COURSES TO BE CLASSROOMS FOR GOLF SCHOOL

Chicago District Works with Tribune.

BY CHARLES BARTLETT.

For the seventh consecutive year the courses of the Chicago Park district will form the classrooms for the 10th annual free TRIBUNE golf school opening Tuesday night on these four well-established and easily reached locations. The success of the school in great part has been due to the use of these park district courses.

When the school was first founded in 1933, it relied for instructional centers on the 27 member courses of the Chicago Daily Fee Golf association, members of which were among the school's originators. Even in those early classes THE TRIBUNE school made itself the largest system of group teaching in the history of the game. But it was felt that thousands of potential students were unable to attend the classes because of lack of adequate transportation.

Park Courses Coöperate.

Realizing that the conduct of the lessons within the metropolitan area proper would make it possible for many more novices to take advantage of the lessons, THE TRIBUNE suggested the use of the park district courses, and the commissioners of the park district and the operators of the daily fee association agreed.

All four courses are easily accessible by surface lines, motor coaches, and rapid transit. The Jackson Park layout, oldest in the park system and the cradle of many of the city's best golfers, is at 63d street and Stony Island avenue; the Marquette course is located at Marquette road and Kedzie avenue; the Columbus course, at Jackson boulevard and Central avenue, and the space now in use at Diversey in Lincoln Park on Lake Michigan at the foot of Diversey boulevard.

Recently, the park board granted the use of its courses for the seventh successive year. Headed by President Robert J. Dunham, with George T. Donoghue as superintendent, the commission includes Philip S. Graver, James C. Petrillo, Stephen I. Witmanski and Louis E. Golan.

It's All Free.

The school is free and open to every man, woman and child interested in learning the fundamentals of the game from an expert faculty that is composed of members of the Illinois section of the Professional Golfers' Association of America.

Four regular classes, each beginning at 7 p. m., promptly, will be held, the first one Tuesday, the second next Thursday, the third on Tuesday, May 12, and the fourth and last of the regular series on Thursday, May 14. The graduating exercises for those 32 novices chosen best at the four courses, will be held on Sunday afternoon, May 17.

The only requirements for matriculation in the school are one golf club, a willingness to learn the game, and your prompt presence at the course most convenient to your home.

SPORTSMAN'S PARK FORM CHART

[COPYRIGHT: BY TRIANGLE PUBLICATIONS, INC.]

MAY 1, 1942.

[Copyright: 1942: By Triangle Publications, Inc.]

FIRST RACE—Five furlongs. Chute. Purse $800. Net value to winner, $625: second, $100: third, $50: fourth, $25. Track slow.

Horse and jockey—	Wt	PP	St	¼	½	⅝	Str	Fin	Owner	Eq odds
REMARKABLY [J.W.Frye]	118	6	1	3½	2½	1½	1½	Mrs.J.Hayes	7.70-1
DOCTOR'S ROSE [Sylvester]	110	4	3	4½	3½	3°	2°	J.Zeutschel	8.10-1
LITTLE GAY [T.Haley]	107	2	6	7°	6hd	5°	3hd	W.J.Lynch	16.10-1
COOOLL [J.Higley]	104½	10	5	2½	2hd	2°	4hd	B.M.Smith	4.30-1
HAP'S PAL [A.LoTurco]	116	9	8	8°	4½	4°	5hd	F.R.-J.Meisinger	24.80-1
CORNWALLIS [M.Meckler]	115	3	10	10	8½	8°	6°	Mrs.A.Wehrheim	15.40-1
SONG MASTER [V.Alongi]	117	7	7	9hd	10	6hd	7°	P.Johnson	93.70-1
TERSTAR [T.P.Martin]	115	8	9	8hd	9hd	9½	8°	Craig-Novak	22.10-1
LIVERY'S COP [E.Franklin]	113	1	2	3hd	5hd	7hd	9½	Mrs.C.J.Gamble	60.70-1
DAISY SEEN [W.Gillespie]	105	5	4	5hd	7½	10	10	Monroe-Bailey	51.30-1

Time, :25 1-5, :50 3-5, 1:04 3-5. Two dollar mutuels paid: Remarkable, $3.40 straight, $2.60 place, $2.60 show; Doctor's Rose, $5.20 place, $3.80 show; Little Gay, $4.40 show. Winner trained by J. Hayes. Went to post at 2:17. Off at once. Start good from gate. Won easily, place driving.

SECOND RACE—Seven furlongs: Chute. Purse $800. Net value to winner, $625: second, $100: third, $50: fourth, $25.

Horse and jockey—	Wt	PP	St	¼	½	⅝	Str	Fin	Owner	Eq odds
QUEEN'S BARGE [Lem'ons]	110	9	2	9°	7½	5½	1½	T.Trotsek	20.30-1
PERHOBO [E.Guerin]	105½	2	5	1½	1°	1°	2½	C.R.Valentine	1.80-1
LITTLE RUSTLER [Frank'n]	105	7	10	8½	8hd	7°	3½	Mrs.Farnsworth	15.80-1
MICHIYA [D.MacAndrew]	110	6	4	3hd	2½	3½	4hd	L.R.Vear	4.30-1
VALDINA RIA [M.Haycock]	107½	5	6	6°	5hd	6°	5hd	M.DeCastro	4.00-1
TOPSY OLIVE [E.Franklin]	102	8	1	4½	4°	5hd	6°	Mrs.MonteWeil	14.60-1
PEA GREEN [J.Higley]	105	3	8	6½	5hd	6°	7°	Mrs.H.P.Bonner	15.20-1
J. BABY [W.Gillespie]	97	1	7	7°	9½	8°	8°	Mrs.R.Fawcett	40.30-1
SMART ADVICE [Phillips]	103	4	9	5°	6½	9	9°	W.F.-C.V.Sparks	8.40-1
ADAC [S.Vail]	115	10	3	10	10	10	Eased up	E.Walts	59.20-1

Time, :24 3-5, :50 2-5, 1:18 3-5, 1:34 3-5. Two dollar mutuels paid: Queen's Barge, $42.60 straight, $12.80 place, $7.00 show; Perhobo, $3.80 place, $3.00 show; Little Rustler, $6.80 show. Winner trained by owner. Went to post at 2:45½. Off at 2:46. Start good from gate. Won driving, place same.

THIRD RACE—Seven furlongs. Chute. Purse $800. Net value to winner, $625: second, $100: third, $50: fourth, $25.

Horse and jockey—	Wt	PP	St	¼	½	⅝	Str	Fin	Owner	Eq odds
OCEAN BOUND [M.Haycock]	110	6	3	3°	1½	1°	1½	W.A.Osborne	2.70-1
JIMMIE TOM [M.Schuling]	112	7	4	7°	7°	6°	2hd	W.D.Hostetter	4.80-1
ANOPHELES [D.MacAndrew]	117	2	5	5hd	6°	5hd	3½	Mrs.E.Carpenter	2.90-1
RED BERRY [J.W.Frye]	115	8	8	4½	4hd	4hd	4½	C.U.Yeager	8.00-1
VERY TRUE [G.Martin]	112	10	8	6°	5°	2°	5hd	Mrs.C.Renfrow	277.40-1
CHIEF'S BOY [E.Guerin]	109	9	2	2½	3½	3hd	6½	C.F.Wagner	6.10-1
HIGHTHORNE [R.J.Jones]	114	3	7	1hd	2½	7°	7hd	Mrs.K.Mayer	14.20-1
GUSTAVIA [J.Higley]	104	5	10	8hd	8½	8°	8°	G.Gilbert	167.30-1
VALVESTA [T.P.Martin]	114	4	9	9hd	9½	9½	9½	Mrs.J.Martin	60.50-1
ENGLISH HARRY [LoTurco]	117	1	7	10	10	10	10	Mrs.MonteWeil	14.00-1

Time, :23 3-5, :49 3-5, 1:17, 1:31 2-5. Two dollar mutuels paid: Ocean Bound, $7.40 straight, $4.00 place, $2.80 show; Jimmie Tom, $5.40 place, $3.40 show; Anopheles, $3.20 show. Winner trained by owner. Went to post at 3:16½. Off at once. Start good from gate. Won easily, place driving.

FOURTH RACE—Five furlongs. Chute. Purse $900. Net value to winner, $700: second, $125: third, $50: fourth, $25.

Horse and jockey—	Wt	PP	St	¼	½	⅝	Str	Fin	Owner	Eq odds
BROWN MATE [R.Haber]	117	4	5	4°	2°	3½	1½	W.Fronk	4.90-1
MILITARY SAND [J.E.Oros]	117	3	1	1½	1hd	1½	2½	Funk-Both	4.80-1
MR. INFINITY [E.Guerin]	115	1	2	3½	3hd	2½	3°	C.E.Davison	.90-1
EB'S FIRST [B.K.Ross]	117	5	3	2½	4°	4½	4½	M.E.B.Shipp	3.40-1
FAIRLET [J.W.Frye]	113	6	6	5½	5°	5°	5°	M.G.Browning	93.70-1
RED SAIN [A.Carr]	113	2	3	6	6	6	6	W.F.-C.V.Sparks	30.40-1

Time, :24 3-5, :50 4-5, 1:05. Two dollar mutuels paid: Brown Mate, $11.80 straight, $5.80 place, $2.60 show; Military Band, $5.40 place, $2.60 show; Mr. Infinity, $2.20 show. Winner trained by W. A. Hoag. Went to post at 3:45. Off at once. Start good from gate. Won driving, place same.

FIFTH RACE—Mile and one-sixteenth. Purse $1,200. Net value to winner, $850: second, $200: third, $100: fourth, $50.

Horse and jockey—	Wt	PP	St	¼	½	⅝	Str	Fin	Owner	Eq odds
COOLING SPRING [J.Higley]	107	3	2	1½	1½	1°	1°	B.M.Smith	5.60-1
ONE MIST [E.Franklin]	107	6	4	4°	3hd	2°	2½	C.E.Davison	17.00-1
VEGAS JUSTICE [E.Guerin]	105	5	6	5°	5½	3½	3°	B.Hernandez	3.30-1
MOSELEM [J.E.Oros]	115	3	8	6½	6°	4°	4°	Mrs.MonteWeil	4.80-1
IDLE PRINCE [H.Schulling]	107	2	5	8°	8	8	5°	Mrs.E.Denemark	2.30-1
THREE BANGS [R.J.Jones]	112	4	7	3hd	4°	6°	6°	F.Seroy	64.30-1
MORDECAI [D.MacAndrew]	112	8	7	7½	7½	7°	7°	F.W.Cairy	9.00-1
CHI [V.Phillips]	107	1	1	2°	3hd	8	8	Mrs.A.M.Creech	9.60-1

Time, :25 2-5, :50 3-5, 1:17 1-5, 1:46 1-5, 1:52. Two dollar mutuels paid: Cooling Spring, $13.20 straight, $6.80 place, $4.00 show; One Jest, $12.60 place, $6.20 show; Vegas Justice, $3.00 show. Winner trained by J. L. Taylor. Went to post at 4:10½. Off at once. Start good from gate. Won driving, place same.

SIXTH RACE—Seven furlongs. Claiming. Four year olds and up. Purse $800. Net value to winner, $625: second, $100: third, $50: fourth, $25.

Horse and jockey—	Wt	PP	St	¼	½	⅝	Str	Fin	Owner	Eq odds
DARBY DALLAS [S.Murphy]	115	10	5	6hd	7hd	2½	1hd	E.C.Roth	30.50-1
RUGGED ROCK [Lit'berger]	112¾	7	4	4½	4°	4hd	2hd	Mrs.J.Purpura	29.50-1
DONNAGINA [D.Hauer]	107	5	2	2hd	2½	1hd	3hd	C.E.Davison	4.90-1
AMEN [H.Schuling]	103½	8	8	7½	5hd	5°	4½	J.M.Grieve	16.80-1
BROWN BOMB [E.Guerin]	112	8	10	10	9½	7°	5°	JoeW.Brown	13.60-1
ROMAN DESCENT [M'An'w]	110	4	9	9°	7½	6°	6°	T.W.Reardon	1.70-1
FEERRICO [V.Phillips]	105	9	3	1°	1°	3½	7°	Mrs.L.Schultz	3.30-1
BUSS [J.Higley]	112	6	6	6°	8°	8hd	8½°	L.H.Thompson	29.90-1
ELDER JOCK [A.LoTurco]	117	3	7	8hd	10	9½	9°	Aarons-Weil	16.60-1
GREY FLASH [W.Gillespie]	107	1	1	3°	6½	10	10	J.Flynn	11.40-1

Photo for first and third. Time, :23 4-5, :49 3-5, 1:17 2-5, 1:31 4-5. Two dollar mutuels paid: Darby Dallas, $31.00 straight, $30.60 place, $11.60 show; Rugged Rock, $24.40 place, $15.40 show; Donnagina, $5.80 show. Start from gate. Won driving, place same. Went to post at 4:41. At post ½ minute.

SEVENTH RACE—One mile and one-sixteenth. Claiming. Four year olds and up. Purse $900. Net value to winner, $700: second, $125: third, $50: fourth, $25.

Horse and jockey—	Wt	PP	St	¼	½	⅝	Str	Fin	Owner	Eq odds
LACROSSE [E.M.Johnson]	111	4	2	2°	1°	1°	1°	Mrs.E.Denemark	2.40-1
CHOCOLATE MAID [Lot'co]	111	3	7	6°	6°	3½	2½	Sachs-Bron	2.80-1
KING'S ERROR [M'Andrew]	108	6	6	7½	7½	5°	3hd	M.A.Riddle	9.50-1
HONEY SEAT [D.Hauer]	106	2	2	1½	1°	2°	4°	C.E.Davison	54.60-1
SPEEDY SCTAW [Schuling]	106	8	8	8	8	4hd	5hd	C.H.Dursch	9.00-1
MANHUNT [E.Guerin]	110	1	1	4½	3½	6hd	6hd	C.Lipe	11.10-1
BUTTERMILK [A.Sylvester]	110	8	4	3½	4hd	7°	7°	Lewis-Goldstine	30.90-1
MY CREST [R.J.Jones]	110	7	5	5½	5hd	8	8	F.Seroy	10.20-1

Photo for third. Time, :25 3-5, :51 1-5, 1:18 3-5, 1:47, 1:53 2-5. Two dollar mutuels paid: Lacrosse, $6.80 straight, $5.60 place, $3.80 show; Chocolate Maid, $4.20 place, $3.60 show; King's Error, $4.20 show. Winner trained by J. D. Mikel. Went to post at 5:13. Off at once. Start good from gate. Won easily, place driving.

EIGHTH RACE—Mile and one-sixteenth. Claiming. Four year olds and up. Purse $900. Net value to winner, $700: second, $125: third, $50: fourth, $25.

Horse and jockey—	Wt	PP	St	¼	½	⅝	Str	Fin	Owner	Eq odds
PURLING LIGHT [LoTurco]	116	5	6	7	5½	1½	1hd	Mrs.A.Wehrheim	3.30-1
HER REIGH [V.Phillips]	110	2	3	2°	2°	2hd	2½	W.E.Maloney	6.90-1
PREFER TRANSIT [Guerin]	108	1	2	1°	1½	3½	3½	C.Troutt	4.00-1
SILVER [H.Schuling]	108	7	4	4½	3hd	4°	4hd	Mrs.E.Denemark	12.80-1
PRINCE DEAN [J.E.Oros]	115	3	7	5½	6½	6°	5hd	W.Klinger	27.10-1
BLAZEAROUND [E.Frank'n]	110	4	1	3hd	4°	5°	6°	Mrs.M.Farnsw'th	7.50-1
DELAY NOT [R.K.Ross]	110	6	5	8½	7	7	7	Mrs.O.Whisman	11.50-1

Photo for first and fourth. Time, :26 2-5, :52, 1:20, 1:48 1-5, 1:56 1-5. Two dollar mutuels paid: Purling Light, $6.60 straight, $4.00 place, $2.80 show; Her Reigh, $7.60 place, $4.60 show; Prefer Transit, $3.20 show. Winner trained by R. J. Gilmore. Went to post at 5:41. Off at once. Start good from gate. Won driving, place same.

Four Records Are Broken in Proviso Relays

Four records were established last night in the fifth annual Proviso High school relays at Maywood which saw Urbana, Ill., win the class B and Oak Park the class A title.

The individual mark was made by Ed Nichols of Oak Park, who added one-quarter of an inch to the high jump record, clearing the bar at 5 feet 10¾ inches.

The Hinsdale mile relay team broke the class B record, being timed 3:35.3. In the open events Urbana's two-mile relay team lowered the mark from 8:25.4 to 8:21.6, and the Oak Park shuttle hurdle team shaved six-tenths of a second off the old mark, being clocked in :60.5. Summaries:

POLE VAULT—Won by Olliverson, Urbana; Funk, Evanston, second; Simek, La Grange, third; Haberstadt, Urbana, fourth; Flohr, Oak Park, fifth. Height—11 feet, 6 inches.

BROAD JUMP—Won by Anderson, Du Sable; Brown, La Grange, second; Dease, La Grange, third; Tonkin, Oak Park, fourth; Chalias, Evanston, and Young, Phillips, tied for fifth. Distance—21 feet, 6 inches.

MILE RUN—Won by D'Amors, Crane; Avlini, Naperville, second; Drews, Wheaton, third; Anson, Wheaton, fourth; Nagel, Crystal Lake, fifth. Time—4:42.1.

SHOT PUT—Won by Durant, Wheaton; Herzog, Proviso, second; Haufe, York, third; Biska, Maine, fourth; Town, Oak Park, fifth. Distance—50 feet, 8 inches.

DISCUS THROW—Won by Behan, Crystal Lake; Haufe, York, second; Durant, Wheaton, third; Town, Oak Park, fourth; Ellis, DuSable, fifth. Distance—147 feet, 9¼ inches.

440 YARD RELAY—Won by Oak Park; Phillips, second; Maine, third; Evanston, fourth; Crane, fifth. Time—:43.8. [New record; old mark, :44.8, by Morton, 1941].

880 YARD RELAY—Won by Evanston; DuSable, second; York, third; Oak Park, fourth; Schurz, fifth. Time—1:34.6.

MILE RELAY—Won by Oak Park; New Trier, second; Maine, third; Evanston, fourth; Sullivan, fifth. Time—3:36.3.

TWO-MILE RELAY—Won by Urbana; New Trier, second; Evanston, third; Oak Park, fourth; Riverside, fifth. Time—8:21.6. [New record; old mark, 8:25.4, by New Trier, 1941].

MEDLEY RELAY—Won by York; Evanston, second; Oak Park, third; Du Sable, fourth; Calumet, fifth. Time—3:46.8.

480 YARD HURDLE SHUTTLE RELAY—Won by Oak Park; Crane, second; Maine and Sullivan, tied for third and fourth; New Trier, fifth. Time :60.5. [New record; old mark, :61.1, by Maine, 1941].

FOOTBALL RELAY—[880 yards]—Won by Evanston; La Grange, second; Proviso, third [only three]. Time—:51.5.

Class B.

880 YARD RELAY—Won by Naperville; Hinsdale, second; Wheaton, third; Lake Forest, fourth; Crystal Lake, fifth. Time, 1:36.8.

MILE RELAY—Won by Hinsdale; Glenbard, second; Naperville, third; Palatine, fourth; Wheaton, fifth. Time, 3:35.3. [New record; old mark, 3:35.7, by Wheaton, 1941].

MEDLEY RELAY—Won by Urbana; Libertyville, second; Downers Grove, third; Lake Forest, fourth; Barrington, fifth. Time, 3:49.4.

Open.

HIGH JUMP—Nichols [Oak Park], Brims [Schurz], and Johnson [York] tied for first; English [Evanston], Bione [Evanston], Rice, [Naperville], Gallagher [Proviso], Gleaves [U. High], and Camp Glenbard tied for fourth. Height, 5 feet, 10¼ inches. [Record].

100 YARD DASH—Won by Shook, Evanston; Geyer, Oak Park, second; Anderson, Du Sable, third; Young, Phillips, fourth; Thomas, Phillips, fifth. Time :10.3.

Illinois Tech Relly Beats Concordia, 8 to 7

Illinois Tech rallied in the ninth and defeated Concordia college, 8 to 7, on Ogden field yesterday. Tech had to battle all the way to overcome a four run lead Concordia achieved in the first inning. Score:

Concordia	402	000	001—7 9 4
Illinois Tech	030	022	001—8 9 7

Batteries—Spiehe, Bickel and Scheiwe; Neuhaus, McDonough and Scherer.

Daily Doubles

SPORTSMAN'S PARK.

Remarkable and Queens Barge.....$101.80

NARRAGANSETT.

Savings Bank and Jack Fly.....$126.60

PIMLICO.

Bardy and Hasteville.....$37.50

JAMAICA.

Flying Indian and Inferno.....$185.10

CROSBY AND HOPE TO PLAY GOLF FOR SHERIDAN FUND

Bing Crosby and Bob Hope, who are not only tops as performers in Hollywood and on the air, but are among the ablest golf club swingers in show business, will appear here Wednesday in a special match for the Fort Sheridan athletic fund. They will meet Chick Evans of Edgewater and Tommy Armour of Medinah, two of the game's masters, at the Edgewater Golf club, Pratt and Ridge, beginning at 2 p. m. Admission will be $1.

The match was arranged yesterday thru the coöperation of the Chicago District Golf association and the Illinois section of the PGA. Crosby and Hope will appear with other stage and screen stars in the Chicago Stadium on Wednesday night.

Gills Five Takes Sixth Place in State Pin Meet

The Joseph L. Gills of Chicago took sixth place in the Illinois state bowling tournament last night by scoring 2,907 on the Sylvandell alleys in Aurora. The Gold Crown Beers, formerly the Birk Brothers, totaled 2,843. Joe Wilman's Budweisers, American Bowling congress leaders, will go after the state title tonight.

PIMLICO RESULTS.

FIRST RACE—Purse $1,000, claiming, 4 year olds and up, 1 mile and 70 yards: Bardy, 103 [R.D.Scott]....17.60 10.00 7.40
Molasses Miss, 110 [Trent] 7.80 5.80
*Scarcenter, 110 [P.Keiper] 7.00
Time, 1:46. Sir Mowlee, Streamer, True Warrior, Crimson Lancer, Mill End, Flying Century, Brookie Boy, and Tiny Trick ran. †H. L. Straus and J. W. Martin entry.

SECOND RACE—Purse $1,000, allowances, 2 year olds, 4½ furlongs: Hasteville, 110 [Roberts]. 2.70 2.40 2.60
Auroit, 110 [J.Deering] 3.30 2.90
Propose, 110 [M.Berg] 6.00
Time, :55 1-5. Mergolis, Can Time, Bargeteer, Plucky Teddy, El Brush, Bean Work, Huinca Loo, and Nom de Plume ran.

THIRD RACE—Purse $1,000, claiming, 2 year olds, 4½ furlongs: Ariel Beam, 108 [H.Trent] 5.90 4.40 3.20
Valdina Bien, 110 [Mann] 101.90 28.60
*City Man, 110 [Roberts] 8.80
Time, :54. Mr. MacGurrin, Bad Actor, *Dectesite, Back Play, †Tower Pet, Seventeen Guns, Zacabrand, Kanlast, †South Drive ran. †Mrs. Sands and C. Orleday entry. †Tower stable and Mrs. Jolley entry.

FOURTH RACE—Purse $1,000, claiming, 3 year olds, 6 furlongs: Cherrydale, 111 [Madden] 21.10 7.40 5.30
One Link, 112 [F.A.Smith] 4.60 3.90
Steel Beam, 105 [Campbell] 3.40
Time, 1:13 2-5. Pete's Bet, Miss I. O., Raven's Wing, Bavardia, Church Puppet, *Ask Aunt Ada, *First Water ran. *Hecht entry.

FIFTH RACE—Purse $2,500 added, steeplechase handicap, 4 year olds and up, 2 miles: Bath, 141, [F.Slate] 7.30 4.70 3.20
Cottencore, 157 [Bogan] 5.60 3.30
*Redlands, 140 [Roberts] 3.30
Time, 3:49 3-5. Elkridge, Boojum II., Ossabaw, *Good Chance and Caddie ran.

SIXTH RACE—Purse $1,500, allowances, 3 year olds and up, 6 furlongs: Blastering, 109 [Dutch] 13.30 5.40 3.20
She Dast, 107 [J.Lynch] 3.80 2.50
Gondalina, 114 [F.Roberts] 2.70
Time, 1:11. Moondrift, Rackatack, and Pet ran.

SEVENTH RACE—Purse $1,000, claiming, 4 year olds and up, 1 1-16 miles: Time Sheet, 117 [D'C'mlis] 6.30 4.10 2.90
Well Allright, 117 [C'pbell] 5.50 3.40
Gentle Savage, 117 [D'filo] 3.10
Time, 1:48 3-5. Ringer II., Blockader, †Valdina Leo, Wisbech, Unknown Land ran. †H. G. Bedwell entry.

EIGHTH RACE—Purse $1,000, claiming, 4 year olds and up, mile and 70 yards: Thrift Shop, 116 [Merri't] 15.80 8.20 5.60
Escolar, 111 [G. Nihan] 5.80 4.10
Exploration, 115 [Ca'bbell] 4.60
Time, 1:44 1-5. Legal Light, Nick Spang, Star Charter, Fair Hero, and Ler-Lin ran.

17 NAMED FOR 68TH KENTUCKY DERBY TODAY

Greentree Pair Is 5-2 in Over-Night Odds.

[Continued from first sports page.]

all horses have their official birthday on Jan. 1] he ran a mile and a quarter against seasoned handicap stars and finished in front of Challedon, Mioland, and other mighty racers. As a juvenile in the Champagne stakes at Belmont, he went the fastest mile ever run by a 2 year old in the history of the American turf—faster than Man O' War.

Those are statistical matters—and they don't make Derby favorites. The things that make Derby favorites are recollections of how Alsab ran at his best—at Arlington, at Washington Park, at Belmont. How he was always in trouble yet always would get thru, never making any excuses, never asking for any breaks. Many of the experts think he's a different horse, now that he has lost his zip, but a lot of those who watched him in his great days last season still believe that he will win on class and heart somewhere between the sixteenth pole and the finish line, possibly in the last 20 yards.

Horsemen Like Devil Diver.

The horsemen in the Kentucky blue grass region nearly all go for Devil Diver, with Eddie Arcaro aboard. Quite a few others, however, are convinced that Requested is the horse to beat and Valdina Orphan's performance in winning the Derby trial earned him a lot of friends. That's the thing about this Derby, if ever a horse race was a matter of opinion, this is it.

Devil Diver's injury which he sustained in his stall at Keeneland several weeks ago has interfered with his training program, but thru the clever handling of John Gaver it has been possible to keep the colt up to his workouts. The fact that he hasn't had much racing [only one start this year] has made it necessary, however, to push him a little harder in his morning drills than might otherwise be advisable.

Eddie's Quite a Lad.

It is generally agreed, however, that if any one can bring Devil Diver home it's Arcaro, who will be seeking to tie the record of Isaac Murphy and Earl Sande in riding three winners. Arcaro won with Lawrin in 1938 and with Whirlaway last year.

With $75,000 in added money, the race will gross $87,250 if all 17 go to the post. Of this $65,225 will be net to the winner.

The advance crowd in Louisville has been definitely smaller and less uproarious than on preceding occasions. Last year the attendance hit 100,000 for al all time record. Matt J. Winn, president of Churchill Downs, believes that, despite war conditions, the people still will come to the Derby. So he's all set for another big day tomorrow.

JAMAICA RESULTS.

FIRST RACE—Purse $1,000, claiming, 3 year olds, 6 furlongs: Flying Indian, 110 [Coule] 5.00 4.00 2.60
Dinah Did Play, 108 [Day] 9.00 4.00
†Bidder, 113 [Robertson] 2.40
†Single, 120 [Young] 2.00
Time, 1:15. Great Hurry, Alphabow, Retinue, *Phantom Raider, Batter Up, Brabant, *Miss Victress, *Marny, Parabaloid, and Desmen Brush ran. *Deadheat for third position. *Field.

SECOND RACE—Purse $1,500, claiming, 3 year olds, 6 furlongs: Inferno, 118 [W. C. Huff] 32.80 18.50 9.70
Sweet Nushie, 117 [Zufelt] 5.40 4.30
Tellmesmore, 113 [Meade] 5.50
Time, :23 2-5. Time Swelte, Lou O'Neil, Bid On, Lady Golden, Lupoba, Roxy Dollar, *Gallant Robin, *Glyndon Town, Recognize, Miss Mary Jane, *Cheery Rascal ran. *Field.

THIRD RACE—Purse $1,500, claiming, 4 year olds and up, 6 furlongs: Wildebeest, 113 [F. Zufelt] 6.30 4.00 2.80
Knight Call, 113 [Young] 44.90 15.10
†Little Davey, 115 [Rob'n] 3.70
Time, 1:12 2-5. Family Doc, Smoky Snyder, Mary Schuls, *Misting, Bazuka, and Powdered Heels ran. †M. Ziedt and A. G. Illich entry.

FOURTH RACE—Purse $1,500, special weights, maidens, 2 year olds, 5 furlongs: Pomrose, 110 [N. Coule] 6.00 3.60 2.50
Lovely Dolores, 115 [Ran.] 4.40 2.80
Rarified, 115 [D. Meade] 3.40
Time, 1:00 1-5. Dark Velvet, and Blue Valor ran.

FIFTH RACE—Purse $2,500, allowances, 4 year olds and up, 1 1-16 miles: Grey Wolf, 114 [Meade] 8.10 5.20 3.60
Master Hunt, 108 [Hunter] 11.60 5.30
Waller, 113 [S. Young] 3.00
Time, 1:46. Yankee Chance, Llanero, Corydon, Choppy Sea and Beautiful Day ran.

SIXTH RACE—Purse $1,500, claiming, 4 year olds and up, 1 1-16 miles: General Jack, 111 [Wahler] 4.80 3.60 3.00
At Play, 109 [Loveridge] 14.60 8.80
Grebe, 109 [Hildebrandt] 7.70
Time, 1:47. Armistice, Sly Tom, Hoptown Lass, Mission Step, Magic Key and Light Reign ran.

SEVENTH RACE—Purse $1,500, claiming, 4 year olds and up, 1 1-16 miles: Miss B. B., 109 [Wall] 9.40 5.50 4.00
Uvalde, 117 [Meade] 4.90 3.40
Brush, 117 [Arcinicl] 3.00
Time, 2:00 4-5. Lucky Omen, *Llavin, Spalpeen, Chaps, Miquelon, Wedding Morn, Thrift, Colorado Ore, *Recondite, and †Castigada ran. *Field.

NARRAGANSETT PARK ENTRIES.

FIRST RACE—Purse $1,000, claiming, 4 year olds and up, 1 mile and 70 yards: Noble Boy ..... 116 Middle Aisle 114
Periover ..... 109 *Quercus 109
Lady Lyonors ..... 109 *Warring Witch 111
*Baroque ..... 108 Hi-Kid 114
Wanna Hyro ..... 111 Max Forst 116
*Sure Miss ..... 106 Bobby Bunting 114
*Senega ..... 108 *Ken's Revenge 111
Torch Singer ..... 111 Don Pecos 116
Erin's Sun ..... 116 *Crown Gem 104

SECOND RACE—Purse $1,000, claiming, 4 year olds and up, 6 furlongs: *Chance Run ..... 106 Vinst Et Un 114
Amercup ..... 108 *Travis L. 108
*Fire Kitty ..... 106 Fast Shooter 111
Adolf ..... 116 *Frontier Jane 104
Snow Moon ..... 109 Gay Balko 113
Range Dust ..... 110 Mutinous 108
Indian Penny 113

THIRD RACE—Purse $1,000, claiming, 4 year olds and up, 6 furlongs: Bill 113
Maeline ..... 116 Trimmed 116
Galway ..... 114 Journey On 116
Zaltowna ..... 109 *Star Catcher 111
Hussar Kate ..... 111 Blue Leona 108
Not Yet ..... 109 Dip 113

FOURTH RACE—Purse $1,000, claiming, 4 year olds and up, 6 furlongs: Mad Bachelor ..... 114 Purcellville 116
Balloter ..... 116 Ballotant 114
Army Guide ..... 114 Lovely Dawn 108

FIFTH RACE—Purse $1,200, claiming, 4 year olds and up, 6 furlongs: Holsworthy ..... 113 Sack 113
*Charitable ..... 107 Ria Sister 108
Off Shore ..... 108 Balmy Spring 111

SIXTH RACE—Purse $10,000 added, Rhode Island Handicap, 3 year olds and up, 1¼ miles: Bell Tower ..... 108 †Grasshopper II 115
Bail Player ..... 105 Bolingbroke 107
Gold Teddy ..... 104 Boston Man 107
Blue Warrior ..... 100 Paper Boy 108
Roun Pass ..... 107 No Competition 100
Red Moon ..... 100 *Jazzic Andine 100
Wedding Call 106

SEVENTH RACE—Purse $1,200, allowances, 4 year olds and up, 1¼ miles: The Shaurraun ..... 116 *Off Guard 111
*Jon Tourist ..... 105 Sir Ed 105
Oso ..... 113 Dizzy B. 116
*Catomar ..... 106 Haste On 116
Bronze II ..... 108 Satin 108

EIGHTH RACE—Purse $1,000, claiming, 4 year olds and up, mile & 70 yards: Tanny Kid ..... 116 Golden Boy 114
Multitude ..... 116 Soberano 114
Mill Tower ..... 114 Cash O' Boy 111
Comet ..... 111 Late Pass 116
Clarion Call II 116

NINTH RACE—Purse $1,000, claiming [war relief; purse to be paid in war bonds], 4 year olds and up, 1 mile and 70 yards: Battle Line ..... 116 Enitory 109
Sepelley ..... 116 *Old River 109
Little Long ..... 116 *Lady Roma 106
Idle Fancies ..... 109 *Red Amazon 106
*Lovick ..... 111 Bonable 111
Our Grace ..... 109 *Alarming 111
War Bonnet ..... 114 *Wood Blaze 106
*Confided ..... 109 General Planet 114
*Easterner ..... 111 Tetratown 111

*Apprentice allowance claimed.

Sketches of Derby Horses

Alsab, bay colt, by Good Goods-Winds Chant, by Wildair. Owner, Mrs. Albert Sabath. Trainer, August Swenke.

Yr.	Starts.	1st	2d	3d	Earnings.
1941	22

TIGERS DEFEAT YANKEES, 7 TO 2; ROOKIE INJURED

Fractured Knee Suffered by Bob Patrick.

New York, May 1 (AP).—Detroit's Tigers collected 16 hits and routed the New York Yankees, 7 to 2, today to take over second place from the world champions.

Bob Patrick, rookie outfielder of the Tigers, suffered a fractured knee-cap in practice when he was struck by a drive from Jim Bloodworth's bat and was taken to a hospital. Score:

DETROIT.	AB	R	H	PA	NEW YORK.	AB	R	H	PA
Bl'w'th,2b	5	0	0	1	1	Rizzuto,ss	4	0	0	3	7
Cramer,cf	5	1	2	1	0	Hassett,1b	3	1	1	11	1
M'C'sky,lf	5	2	3	6	0	Henrich,rf	3	1	1	0	0
York,1b	5	1	2	9	2	DiM'gio,cf	4	0	1	2	0
Harris,rf	4	3	3	2	0	Keller,lf	3	0	0	1	0
H'gins,3b	4	0	2	0	3	Dickey,c	4	0	1	7	0
H'chock,ss	5	0	1	0	4	Cr'sett,3b	4	0	1	0	3
Tebbetts,c	5	0	2	5	0	Priddy,2b	3	0	0	2	4
Trout,p	3	0	1	3	0	Breuer,p	1	0	0	0	1
N'houser,p	0	0	0	0	0	Borowy,p	1	0	0	0	0
						Lindell,p	0	0	0	0	0
	41	7	16	27	10		*31	2	4	27	17

*Chartak batted for Borowy in eighth.

Detroit	013	010	011—7
New York	000	100	001—2

Error—McCosky. Runs batted in—Higgins [3], York, Henrich, Harris, Hitchcock [2], DiMaggio. Two base hits—Higgins [2], McCosky, Tebbetts, Hassett. Three base hit—Harris. Home run—Henrich. Stolen bases—Tebbetts, McCosky, York. Double plays—Priddy to Rizzuto to Hassett [2]. Left on bases—New York, 5; Detroit, 10. Bases on balls—Trout, 3; Borowy, 2; Lindell, 1. Struck out—Breuer, 2; Trout, 2; Borowy, 1; Lindell, 1; Newhouser, 2. Hits—Breuer, 10 in 4 1-3 innings; Borowy, 4 in 3 2-3; Lindell, 2 in 1; Trout, 4 in 8 [none out in ninth]; Newhouser, 0 in 1. Winning pitcher—Trout. Losing pitcher—Breuer. Umpires—Grieve, Rue, and Geisel. Time—1:58. Attendance—7,097.

INDIANS WIN 12TH STRAIGHT.

Washington, D. C., May 1 (AP).—Cleveland's Indians stretched their winning streak to 12 games today by trouncing Washington, 13 to 6, and took a league lead of 2½ games over the second place Tigers.

CLEVELAND.	AB	R	H	PA	WASHINGTON.	AB	R	H	PA
Boud'au,ss	4	2	2	0	3	Kvasnak,lf	1	0	0	0	0
Peters,ss	1	0	0	2	0	Ortiz,rf	4	2	2	0	1
Rockett,rf	4	2	1	1	0	Spece,cf	4	2	3	1	0
Keltner,3b	5	2	3	1	0	Vernon,1b	5	1	2	8	1
Heath,lf	5	2	2	1	0	C'b'l,rf-lf	4	0	1	4	0
Mills,c	3	1	2	1	0	Early,c	5	0	0	6	1
Weath'r,cf	1	1	0	3	0	Est'lla,3b	4	0	0	2	2
Flem'g,1b	4	2	3	12	0	Renaus,2b	4	0	1	2	3
Mack,2b	5	0	2	4	4	Pofahl,ss	4	1	3	3	2
Desautels,c	4	0	0	4	1	Kennedy,p	0	0	0	0	0
Denning,c	1	0	1	0	0	Mast'sn,p	1	0	0	0	0
Harder,p	4	1	0	1	2	Car'cuel,p	2	0	0	0	0
						Cathey,p	0	0	0	0	0
	41	13	16	27	10		*39	6	12	27	10

*Galle batted for Carrasquel in eighth.

Cleveland	401	501	101—13
Washington	220	010	001— 6

Errors—Mills, Mack, Peters, Repass. Runs batted in—Heath [2], Mack [3], Vernon [2], Campbell, Ortiz [2], Hockett, Keltner, Mills [2], Fleming [3], Boudreau, Spence. Two base hits—Mack, Spence, Fleming, Bordreau, Keltner. Three base hits—Vernon, Hockett, Heath. Mills, Bordreau, Ortiz. Home runs—Ortiz, Fleming. Sacrifice—Mills. Double play—Keltner to Mack to Fleming. Left on bases—Cleveland, 6; Washington, 8. Bases on balls—Harder [2], Kennedy [2], Carrasquel, [1], Masterson, [1]. Struck out—Harder, 4; Masterson, 2; Cathey, 1. Hits—Kennedy, 2 in 0 inning [none out in 1st]; Masterson, 9 in 3 2-3; Carrasquel, 3 in 4 1-3; Cathey, 2 in 1. Losing pitcher—Masterson. Umpires—Hubbard, Passarella, and McGowan. Time—2:30. Attendance—6,000.

BROWNS WHIP RED SOX, 10-6.

Boston, Mass., May 1 (AP).—The St. Louis Browns mauled three of four Boston Red Sox pitchers today for a 10 to 6 victory in the first of a two game series. Ted Williams came out of his hitting slump with three for five, including two singles and a ninth inning homer with none on base.

ST. LOUIS.	AB	R	H	PA	BOSTON.	AB	R	H	PA
Gut'rge,2b	5	1	2	5	4	DiMag'o,cf	5	0	0	3	0
Clift,3b	3	1	0	0	3	Pesky,ss	4	0	0	2	4
McQ'l'n,lf	5	1	1	1	0	Will'ms,lf	5	2	3	0	1
McG'n,1b	5	2	3	11	0	Foxx,1b	3	1	1	7	1
Judnich,cf	4	1	2	4	0	Tabor,3b	4	0	1	2	2
Laabs,rf	5	1	1	2	1	Fox,rf	4	2	2	1	0
Step'ns,ss	4	1	2	2	1	Doerr,2b	3	1	1	5	4
Ferrell,c	3	1	2	4	2	Peac'k,c	4	0	3	8	0
Nig'ling,p	4	0	0	0	3	Dobson,p	2	0	1	0	1
						Hughson,p	0	0	0	0	0
						Butland,p	0	0	0	0	1
						Brown,p	0	0	0	0	0
	39	10	15	27	14		*36	6	11	27	14

*Finney batted for Hughson in sixth. Cronin batted for Butland in eighth.

St. Louis	002	050	003—10
Boston	020	100	201— 6

Errors—Pesky [2], Tabor [2]. Runs batted in—Clift [2], Stephens [2], Ferrell [2], Gutteridge, McQuinn, Judnich, Laabs, Peacock [2], Foxx [2], Williams, Dobson. Two base hits—Clift, Stephens, Fox. Home runs—Foxx, Williams. Sacrifice—Niggeling. Double plays—Pesky to Doerr to Foxx [2]; Doerr to Pesky to Foxx; Foxx to Pesky to Foxx. Left on bases—St. Louis, 8; Boston, 7. Bases on balls—Niggeling, 4; Dobson, 3; Hughson, 2. Struck out—Niggeling, 3; Dobson, 2; Hughson, 3; Butland, 1; Brown, 1. Hits—Dobson, 8 in 4 2-3 innings; Hughson, 3 in 1 1-3; Butland, 0 in 2; Brown, 4 in 1. Losing pitcher—Dobson. Umpires—Rommel, Pinelli, and Summers. Time—2:14. Attendance, 4,609.

NATIONAL AAU WOMEN'S SWIM TO OPEN TODAY

New York, May 1 (AP).—The national AAU woman's swimming championships will be held in the London Terrace pool here during the next two days.

Three championship events are on the first day's program, the 100 yard free style, 300 yard individual medley and the 3 foot dive. Heats will start at 4 p. m. [EWT] and the finals at 8:30. On Sunday the girls will compete in the 220 yard free style, 220 yard breast stroke and the 300 yard medley relay, starting at 11 a. m.

Young Mr. Marshall Giants' Bid for Rookie of the Year

BY IRVING VAUGHAN.

For rookie of the year, an event in which the competition may be keen judging by developments thus far, Mel Ott's Giants have their own hand picked candidate. It's Willard Marshall, who at 21 sneaked into the big tent without brass band or press agentry accompaniment. In a sense he was an added starter, just one of those boys who could be turned back for the price of a railroad ticket if he didn't impress. But he came in with the poise of an old campaigner so the Giants just paid off quickly and no questions asked.

A year ago last winter Bill Terry, then the Giants' manager, developed interest in the lad as the result of what he had done in his first season with the Atlanta club. Inquiry brought Terry the information that Marshall could be had for $50,000 and two ball players. The kid had hardly been tested, so Terry balked. Last season his work fell off and Terry congratulated himself on judgment.

Willard Marshall was virtually unheralded when the New York Giants brought him up from Atlanta this season. Now he's their candidate for rookie of the year. [TRIBUNE Photo.]

The Kid Haunts Bill.

Terry, however, wasn't thoroly cooled off on the lad's prospects. Last season he asked the Atlanta club if it would consider $30,000 and one player a fair price. The reply to Bill was a flat "No." Still he couldn't get the athlete out of his mind. He hemmed and hawed privately about the best course to take. But he couldn't resist. He asked that Marshall be sent to the Giants' spring camp on a "look-see" arrangement. Well, Marshall moved himself into the graces of the Giants' bosses so quickly that they paid off. It is said that $25,000 was the price.

How He Smacks 'Em.

Marshall was a sophomore at Wake Forest college when Nap Rucker, the one time Brooklyn southpaw, happened along in the guise of a scout. What he saw was the answer to a scout's dream. He would recommend him to Atlanta and he did. It was from there that Marshall began his rapid rise. In his first three weeks at Atlanta [May, 1940] he notched 12 home runs. Later in the season minors he had 21 putouts in two successive games.

He finished his pro freshman season with 118 runs driven in, which was good enough for a half share of the crown. Last May in a game against Birmingham he hit two homers, a double and a single to drive in eight runs. That tied the Southern association record. One day they had him play third base and just to prove it didn't make any difference he ripped off two homers for four runs.

As soon as Marshall had shown enough to warrant his purchase by the Giants the latter shipped Johnny Rucker, considered another promising young man, to their Jersey City farm. That wasn't so good for the Rucker family. It was Old Nap who originally had recommended Johnny, his nephew, and his recommendation on Marshall sent Johnny back to the minors.

Cheer Up, Sox! The Fire Looks Low Under Yankees' Boiler!

BY EDWARD BURNS.

[Chicago Tribune Press Service.]

New York, May 1—Manager Jimmy Dykes didn't exactly ask us to come here to scout the Yankees for his White Sox, but here we are, and with a volume of encouragement to Jim and his victorious protéges, who will open a four game series in Yankee stadium with a double header Sunday.

After watching the Detroit Tigers shove the Yanks back into third place this afternoon by whanging them, 7 to 2, we're sending word to Dykes in Upper Darby, Pa., that the Sox, now that they have shaken off their losing streak, can take the defending champions four straight, if they enter the series with enough overpowering optimism and later add an adequate number of base hits.

Dizzy Trout Does It.

We base our report to Mr. D. on the way the Yanks looked today, against the Tigers, a team, you remember, they have defeated twice this season, for two-thirds of their success accumulation prior to today.

Moreover, Dizzy Trout, whom Johnny Rigney and the Sox beat in Chicago, 3 to 1, on April 20, is the gent who beat the Yanks today. Diz held the New Yorkers to three hits in eight innings—only half the number the Sox made in eight. Trout was replaced in the ninth in both games by Hal Newhouser, so we won't mention the fact that the Yanks made their fourth hit and second run off him before he got anybody out in the ninth.

Yanks May Be Overconfident.

It is possible to hear a lot of snappy cracks around Yankee stadium about the Sox and their last place status. This may mean overconfidence among the New Yorkers, who have just lost three out of four in competition with the Browns and Tigers. It is not expected that this contempt for the Sox has extended to Manager Joe McCarthy, who plans to send his regular starters against the Chicagoans—probable pitchers for the impending Chicago-New York engagement being Red Ruffing, Spud Chandler, Ernie Bonham, and Atley Donald.

Joe Gordon was not in the Yankee lineup today—probably will be against the Sox. A pulled side muscle brought his temporary withdrawal after 471 consecutive games with the Yankees. Unfortunately for the Sox, perhaps, Gordon was feeling pretty good today. Frankie Crosetti will be playing third base, and shouldn't be too tough for Sox pitchers. Phil Rizzuto hasn't been hitting too well, and Buddy Hassett only recently busted in at first base. Joe DiMaggio has not been as good as usual ,and Charley Keller was completely tamed today.

Must Watch Mr. Dickey.

The one guy the Sox must look out for is Bill Dickey. Bill's gone crazy with his bat. But then maybe his brother George, of the Sox, can steal his bottle of vitamin pills before the series starts.

In closing we ask that none of our readers writes about the fact the Sox won the first day we left them. We wish to remind one and all the Sox last season won 17 out of 21 shortly after we rejoined them in midsummer.

Today's Pitchers

New York, May 1 (AP).—Probable pitchers in the major leagues tomorrow, with won and lost records:

NATIONAL LEAGUE.

Brooklyn at Pittsburgh—Davis [3-0] vs. Wilkie [0-1].

Philadelphia at Cincinnati—Blanton [0-3] vs. Vander Meer [1-2].

New York at Chicago—Melton [2-1] vs. Erickson [1-1].

Boston at St. Louis—Tost [1-1] vs. Cooper [1-1].

AMERICAN LEAGUE.

Detroit at New York—Bridges [1-1] vs. Russo [0-0].

St. Louis at Boston—Auker [2-1] vs. Judd [1-2].

Cleveland at Washington—Smith [2-0] or Bagby [4-0] vs. Newsom [2-2].

Chicago at Philadelphia—Ross [0-1] vs. Wolff [1-2].

Roy Cochran Wins; Beloit Takes Title

[Continued from first sports page.]

Risdon, Carthage, third; Rauh, Elmhurst, fourth; Voyce, Cornell, fifth. Distance, 173 feet 8 inches.

POLE VAULT—Won by Preston, North Central; Orwig, Camp Grant, second; Giloth, Beloit, third; Scallisi, Ripon, fourth; Morrison, North Central, fifth. Height, 12 feet, 6 inches.

HIGH JUMP—Won by Ramsey, Bradley; Lardinois, Beloit, and Dawson, Monmouth, tied for second; Fieweger, Lawrence; Shatzer, North Central; Parks, Illinois Tech, and Stevenson, Cornell, tied for fourth. Height, 5 feet, 11 inches.

JUNIOR COLLEGE HALF MILE RELAY—Won by Nelson, Chicago [Roberts, Woodson, Smith, Cook]; Morton, Cicero, Ill., second; Wright, Chicago, third; North Park, Chicago, fourth; La Grange, Ill., fifth. Time, 1:36.8.

JUNIOR COLLEGE HALF MILE RELAY—Won by Wilson [Woodson, Cook, Roberts, Smith]; Morton, Chicago, second; Wisconsin Tech, third; La Grange, Ill., fourth; Wright, Chicago, fifth. Time, 3:34.4. [New meet record.]

Minor Leagues

AMERICAN ASSOCIATION.

	W.	L.	Pct.		W.	L.	Pct.
Milwaukee	11	4	.733	Indianapolis	7	8	.467
Kas City	9	4	.692	Minneapolis	6	9	.400
Louisville	7	7	.500	St. Paul	5	8	.385
Toledo	8	9	.471	Columbus	5	9	.357

YESTERDAY'S RESULTS.

AMERICAN ASSOCIATION.

Milwaukee, 9; Toledo, 7.
Minneapolis, 5; Indianapolis, 3.
St. Paul, 5; Louisville, 0.
[Called end of sixth inning.]
Kansas City, 10; Columbus, 5.

PACIFIC COAST LEAGUE.

San Diego, 3; Los Angeles, 2.
Seattle, 3; Hollywood, 2.
Sacramento, 8; San Francisco, 4.
Oakland at Portland, postponed.

INTERNATIONAL LEAGUE.

Syracuse, 8; Montreal, 3.
Only games scheduled.

SOUTHERN ASSOCIATION.

Chattanooga, 3; Little Rock, 1.
Nashville, 7; Birmingham, 6.
New Orleans, 6; Knoxville, 2.
Atlanta, 5; Memphis, 0.

TEXAS LEAGUE.

Dallas, 4; Beaumont, 2.
San Antonio, 3; Tulsa, 2.
Oklahoma City, 5; Houston, 2.
Shreveport, 8; Fort Worth, 1.

EASTERN LEAGUE.

Wilkes-Barre, 2; Scranton, 1 [11 innings].
Hartford, 8; Springfield, 2.
Elmira, 3; Williamsport, 2.
Binghamton, 6; Albany, 4 [15 innings].

EASTERN LEAGUE.

Hartford, 8; Springfield, 2.

WESTERN ASSOCIATION.

Joplin, 8; Springfield, 6.
Topeka, 7; Hutchinson, 6.
Fort Smith, 7; Muskogee, 4.

PIRATES RALLY IN NINTH TO DEFEAT DODGERS, 7 TO 6

Victory Cuts Full Game Off Champions' Lead.

Pittsburgh, Pa., May 1 (AP).—The Pittsburgh Pirates scored two runs in the ninth inning on a wild pitch and an error today to trip the Brooklyn Dodgers, 7 to 6, and end their six game winning streak. Arky Vaughan, a former Pirate, committed the costly bobble with the bases loaded after a wild pitch by Johnny Allen had let the tying run in.

BROOKLYN	AB	R	H	PA	PITTSBURGH.	AB	R	H	PA
Herman,2b	5	0	3	2	2	C'scar't,ss	4	0	1	4	1
V'ghan,3b	5	0	3	1	1	‡Rikard	0	1	0	0	0
Reiser,cf	5	0	0	4	0	Martin,2b	4	0	0	2	2
Camilli,1b	4	1	1	8	0	Wasdell,rf	3	0	1	2	0
Rizzo,rf	4	0	0	2	0	Barrett,rf	2	0	0	1	0
Medwick,lf	3	2	1	0	0	Elliott,3b	4	0	0	0	0
Dapper,c	3	1	0	5	0	D'M'gio,cf	5	2	3	3	0
Reese,ss	4	0	0	1	4	F'lich'r,1b	5	2	2	7	0
F'zs'm'ns,p	2	0	1	0	1	V'R'd'y,lf	3	1	2	4	1
Head,p	0	0	0	0	0	Lopez,c	4	0	1	2	1
French,p	0	0	0	0	0	Phelps,c	0	0	0	2	0
Allen,p	0	0	0	0	0	H'tz'im'n,p	2	0	0	0	1
						‡Stewart	1	1	1	0	0
	†37	6	11	*25	8		35	7	10	27	6

*One out when winning run scored. †Bordagaray batted for Head in seventh and Rowe batted for French in ninth. ‡Batted for Heintzelman in ninth. ‡Batted for Coscarart in ninth.

Brooklyn	110	100	021—6
Pittsburgh	020	300	002—7

Errors—Elliott, Wasdell, Herman, Vaughan. Runs batted in—Reiser, Herman, DiMaggio, Vic Robaye 5, Camilli, Medwick, Coscarart [2], Dapper [2], Vaughan. Two base hits—Herman, Van Robaye, Camilli, Dapper, Vaughan. Three base hit—Coscarart. Home runs—DiMaggio, Medwick. Stolen base—DiMaggio. Sacrifice—Heintzelman. Double play—Reese to Herman to Vaughan. Left on bases—Brooklyn, 7; Pittsburgh, 9. Bases on balls—Heintzelman, 3; Fitzsimmons, 1; French, 1; Allen, 3. Struck out—Heintzelman, 2; Head, 2; Allen, 1. Hits—Fitzsimmons, 6 in 3 innings [none out in fourth]; French, 1 in 2; Head, 2 in 3; Allen, 1 in 1-3. Wild pitch—Allen. Losing pitcher—Allen. Umpires—Goetz and Reardon. Time—2:35. Attendance—9,199.

REDS DEFEAT PHILS, 6 TO 5.

Cincinnati, O., May 1 (AP).—Battling to keep out of the cellar, the Cincinnati Reds turned back a ninth inning threat today to defeat Philadelphia, 6 to 5, for their first victory in five starts.

PHILADELPHIA.	AB	R	H	PA	CINCINNATI.	AB	R	H	PA
M'ri'gh,2b	4	0	1	2	1	Frey,2b	4	1	1	1	2
L.W'ner,cf	5	1	2	7	0	M.M'C'k,cf	3	1	1	3	0
Litw'ler,lf	5	2	3	3	0	G'dman,rf	4	0	0	1	0
Etten,1b	4	0	1	5	0	Haas,3b	4	1	2	2	0
Norther,rf	5	2	2	4	0	F.M'C'k,1b	3	1	0	9	2
Brazan,ss	5	0	0	2	1	Walker,lf	3	1	1	4	0
May,3b	2	0	0	0	1	Joost,ss	3	0	1	3	4
Liv'gst'n,c	4	0	2	2	0	Lamanno,c	4	1	1	9	1
Podgajny,p	2	0	0	0	1	Riddle,p	3	1	1	1	4
Beck,p	1	0	0	0	0						
Nahem,p	0	0	0	0	0						
	*38	5	11	24	4		31	6	8	27	13

*Benjamin batted for Beck in eighth.

Philadelphia	002	000	021—5
Cincinnati	000	230	01*—6

Errors—Livingston, Joost [2]. Runs batted in—Etten, Northey, Frey, Haas [2], Walker [2], Joost. Two base hits—Litwhiler, Northey, Livingston, Haas, Walker, Joost, Lamanno. Three base hit—Haas. Double plays—May to Murtaugh to Etten; Joost to Frey to F. McCormick. Left on bases—Philadelphia, 10; Cincinnati, 5. Bases on balls—Podgajny, 2; Beck, 1; Nahem, 1; Riddle, 4. Struck out—Nahem, 1; Riddle, 2. Hits—Podgajny, 6 in 4 2-3 innings; Beck, 1 in 2 1-3; Nahem, 1 in 1. Wild pitch—Riddle. Losing pitcher—Podgajny. Umpires—Magerkurth and Conlon. Time—2:07. Attendance—805.

CARDS' HOMERS BEAT BRAVES.

St. Louis, Mo., May 1 (AP).—Lashing out with home runs, the St. Louis Cardinals caught the Boston Braves in the ninth inning today and beat them in the tenth, 8 to 7, in a game in which 33 players participated. With a man on base and two out in the ninth, and the Cardinals two runs behind, Stan Musial hit his second home run of the game to tie the score. Ken O'Dea homered in the 10th for the winning run. Score:

BOSTON.	AB	R	H	PA	ST. LOUIS.	AB	R	H	PA
Holmes,cf	5	1	1	2	0	Br'n,3b-ss	5	0	0	1	2
Conney,rf	4	1	2	2	0	Musial,lf	5	2	3	1	0
Miller,ss	5	0	1	5	1	Moore,cf	5	0	0	3	0
Fer'dez,3b	5	1	3	1	3	Sl'ghter,rf	5	1	2	1	0
Lomb'rdi,c	5	1	1	4	0	Sanders,1b	3	3	2	13	1
West,lf	4	1	2	2	0	O'Dea,c	5	1	3	5	1
Sisti,2b	4	1	1	2	4	Crespi,2b	4	2	0	2	5
Gremp,1b	4	1	2	16	0	Marion,ss	2	0	0	2	4
Salvo,p	2	0	0	0	1	Blattner,ss	0	0	0	1	1
‡P. Waner	1	0	0	0	0	‡W.Cooper	1	0	0	0	0
‡Wt'elm'n	0	0	0	0	0	Kur'ski,3b	0	0	0	0	0
Donovan,p	0	0	0	0	0	Warneke,p	2	0	0	0	1
Erricks'n,p	0	0	0	0	0	Lohrman,p	0	0	0	0	0
Sain,p	0	0	0	0	0	Dickson,p	0	0	0	0	1
						Beazley,p	0	0	0	0	0
	†40	7	12	*29	14		†40	8	11	30	15

*Two out when winning run scored. †Batted for Salvo in sixth. ‡Ran for P. Waner in sixth. §Cuccinello batted for Errickson in 10th. ¶Triplett batted for Marion in sixth. Walker for Lohrman in seventh, and Crabtree for Dickson in ninth. ‡Batted for Blattner in ninth.

Boston	200	005	000 0—7
St. Louis	021	101	002 1—8

Errors—Marion, Miller, Moore. Runs batted in—Holmes, Miller, O'Dea [2], Marion, Musial [3], Sanders, West, Sisti, P. Waner [3], Crespi. Two base hits—Miller, Slaughter, O'Dea, Musial, P. Waner, W. Cooper. Home runs—Holmes, Musial [2], Sanders, O'Dea. Stolen base—Fernandez. Sacrifices—Gremp, Holmes, Erickson. Double plays—Crespi to Saunders; Miller to Sisti to Gremp. Left on base—Boston, 9; St. Louis, 5. Bases on balls—Salvo, 1; Donovan, 1; Warneke, 1; Lohrman, 1; Beazley, 1. Struck out—Sain, 1; Warneke, 2; Lohrman, 1; Beazley, 1. Hits—Warneke, 8 in 5 innings [none out in sixth]; Lohrman, 2 in 2; Dickson, 1 in 2; Beazley, 1 in 1; Salvo, 5 in 5; Donovan, 1 in ⅓; Errickson, 4 in 3⅔; Sain, 1 in 1. Winning pitcher—Beazley. Losing pitcher—Sain. Umpires—Pinelli, Ballanfant, and Barlick. Time—2:40. Attendance—1,129.

Attack of Fever Puts Augie Galan in Hospital

Philadelphia, Pa., May 1 (AP).—Augie Galan, outfielder of the Brooklyn Dodgers, is in a hospital here suffering from an ailment that has not been diagnosed definitely, it was disclosed today. Galan was removed to the hospital last Sunday with a temperature of more than 100 degrees and was left behind when the Dodgers entrained for their first western trip. Dr. I. B. Cripps said Galan probably would be confined to the hospital for another week to 10 days.

College Events Today

BASEBALL.

Illinois at Wisconsin.
Chicago at Iowa.
Iowa State at Kansas State.
Northwestern at Minnesota.
Ohio State at Purdue.
Michigan at Indiana.
Illinois Tech at North Central.
Notre Dame at Western Michigan.
Millikin at Charleston.
Wabash at Butler [two games].

TENNIS.

Purdue at Iowa.
Chicago at Michigan.
Notre Dame at Wisconsin.
Western Michigan at Northwestern.
Iowa State at Carleton.

GOLF.

Northwestern vs. Minnesota at Kildeer Country club.
Great Lakes at Notre Dame.
Ohio State at Indiana.

TRACK.

Iowa, Purdue, Northwestern, and Minnesota at Lafayette, Ind.
Notre Dame at Missouri.
Wisconsin at Marquette.
Ohio State at Indiana.
Illinois at Michigan.
Illinois Tech at Bradley Tech.

COLLEGE GOLF.

Wisconsin, 23; Marquette, 4.
Delaware, 5½; Villanova, 3½.
Princeton, 5; Pennsylvania, 4.

Ed Skepnek's No Hit Hurling Wins for Lane

Prep Baseball

YESTERDAY'S RESULTS.

City League.

Kelvyn Park, 14; Wells, 3.
Marshall, 6; Steinmetz, 4.
Parker, 10; Harper, 2.
Farragut, 14; Kelly, 9.
Lane, 16; Lake View, 0.
Schurz, 8; Roosevelt, 1.
Gage Park, 3; Tilden, 1.
McKinley, 7; Washburne, 6.
Taft, 10; Waller, 9.
Crane, 12; Foreman, 11.
Bowen, 10; Morgan Park, 2.
Hirsch, 3; Calumet, 2.
Austin, 11; Tuley, 2.
Hyde Park, 11; Fenger, 6.
Harrison, 5; Englewood, 1.
Lindblom, 12; Phillips, 5.
Senn, 14; Von Steuben, 0.

Private School League.

Chicago, 13; Harvard School, 1.
Luther, 6; University High, 2.

Practice Games.

Morgan Park M. A., 14; Lake Forest academy, 4.
Thornton, 12; Fullman, 6.
Holy Trinity, 7; St. Rita, 5.

GAMES TODAY.

Miscellaneous.

Lane at Oak Park, 2 p. m.
Luther Institute at Morgan Park M. A., 2:30 p. m.

Lane Tech High continued undefeated in the North section of the Chicago Public School league when Ed Skepnek pitched a no-hit game against Lake View in Welles Park yesterday. Tech won, 16 to 0. Lane got only 10 hits, but 8 errors by Lake View helped. It was Lane's sixth straight victory.

In other North section games, Schurz scored its fifth consecutive victory, when Ed Nolan set Roosevelt down with two hits for an 8 to 1 triumph in Kilbourne park. Len Basak and Don Calmeyn smashed out home runs for Schurz. Lou Rosin ran his scoreless inning pitching streak to 16 as Senn hammered out a 14 to 0 victory over Von Steuben in Winnemac park. Taft and Waller batted eight innings before Taft won, 10 to 9, on the Lincoln park field. Sam Johnson and Clifton Tozer, both of Waller, hit home runs in the fourth inning. Scores:

Lane	202	210	9—16 10 2
Lake View	000	000	0— 0 0 8

Batteries—Skepnek and Boyd; Kulin and Lioacono.

Roosevelt	010	000	0—1 2 3
Schurz	100	151	*—8 8 2

Batteries—Meyer, Less and Semmel; Nolan and Basak.

Von Steuben	000	000	0— 5 5 3
Senn	222	206	*—14 10 2

Batteries—Glassman, Gross, Rothblatt and Lindell, Wright; Rosin and Mueller.

Taft	125	100	01—10 6 2
Waller	113	200	20— 9 10 2

Batteries—Peterson, Paulis and Wohlleber; Donald, Locallo and Tozar, Green.

WEST SECTION

Wally Brin hit a home run in the last half of the seventh inning after two were out to give Crane a 12 to 11 victory over Foreman in Altgeld park. It was Crane's sixth straight and left it the only undefeated team in the west section. Tony Amato, also of Crane, homered in the fifth, while Harry Ozog, who pitched the whole game for Foreman, connected for a circuit drive in the sixth with two mates on base.

Austin and Kelvyn Park continued in a second place tie, with victories over Tuley and Wells, respectively. Austin won, 11 to 2, in Columbus park after scoring eight times in the first inning. Kelvyn Park won, 14 to 3, at Smith field. Kelvyn Park scored 10 runs in the second inning.

Marshall handed Steinmetz a 6 to 4 setback in Humboldt park. Harold Shapiro of Marshall knocked out three doubles in four attempts. McKinley won its first league game of the season when it defeated Washburne, 7 to 6, in Lincoln park. Ed Volt of Washburne and Vito Narducci of McKinley hit home runs.

Foreman	311	103	2—11 12 4
Crane	400	133	1—12 12 3

Batteries—Ozog and Russell; Revell, Abrams, Dobranski, and Ramendo.

Tuley	001	010	0— 2 5 11
Austin	810	011	*—11 8 4

Batteries—Wisnowaty and Scamardo; Karstens and Neuner, Cross.

Kelvyn Park	200	102	1—14 12 0
Wells	000	010	0— 3 7 0

Batteries—Franke and Gillespie; Slowik, Grys, Berg, and Krage, Valosek.

Steinmetz	002	010	1— 4 8 1
Marshall	113	110	*— 6 8 1

Batteries—Johnson, Spiedel, and Kedrick; Prempas and Ellis.

McKinley	001	040	2— 7 4 2
Washburne	000	222	0— 6 4 6

Batteries—Martinez, Humphrey, and Metz; Labek, Lesniak, and Pardell.

SOUTH SECTION

Bowen took over undisputed possession of first place in the south section by defeating Morgan Park, 10 to 2, in Bessemer Park, while Hirsch dropped Calumet to second place with a 3 to 2 defeat on the Grand Crossing diamond. Mike Montesano of Hirsch limited Calumet to four hits and retired eight on strikes.

Hyde Park scored an 11 to 6 victory over Fenger in Fernwood Park, while Parker humbled Harper, 10 to 2, on the Ogden Park field.

Morgan Park	000	200	0—2 7 6
Bowen	011	710	*—10

UTILITY ISSUES LEAD WAY FOR RISE IN STOCKS

Buying Is Result of Tax Recommendation.

New York, May 1 (AP).—Utilities and an assortment of blue chips today led the stock market on another selective upturn.

Senior issues advanced as much as 3 points or so on small tûrnovers after an irregular opening in which fractional minus signs predominated. High marks were reduced in many instances at the close and many industrials and rails ended a shade under water.

The long-lagging utilities, as well as some other lines, seemingly were bought on tax recommendations voted by the house ways and means committee which were interpreted as beneficial to companies with heavy invested capital structures. The power and light corporations generally are in this class.

A. T. & T. Rises Again.

Preferreds in demand included issues of West Penn Electric, American Power & Light, Engineers Public Service, United corporation, and Public Service of New Jersey.

American Telephone common finished up 1⅞ after posting a loss at the opening.

Meantime figures were issued showing that the volume of business on the New York Stock exchange in April not only slumped to the smallest for any month since July, 1940, but that sales of 7,589,297 shares were the dullest for any April since 1918.

RAGGED RISE IN CHICAGO.

Prices continued to advance unevenly on the Chicago Stock exchange yesterday. Of 75 issues involved in transactions of 15,000 shares, 31 advanced, 20 declined, and 24 closed unchanged. Of the more active stocks, Commonwealth Edison advanced ¾, and Swift & Co. ⅝, while Chicago corporation, Hupp Motor Car and General Motors were unchanged. Pennsylvania railroad and United States Steel declined ⅛ in the half hour following the close in New York.

The volume of trading on the Chicago Stock exchange for the month of April was 364,000 shares, compared with 410,000 in March. The total for the first four months of 1942 was 1,651,000, compared with 1,831,000 for the corresponding period of last year.

STANDARD (N.J.) ORDERS 50 CENT EXTRA DIVIDEND

Directors of Standard Oil company of New Jersey yesterday declared an extra dividend of 50 cents in addition to the regular semiannual dividend of the same amount on common stock. A similar extra payment was made June 16, 1941.

American Chicle company announced an extra 50 cent dividend plus the regular quarterly payment of $1 on common. An extra dividend of $1 was paid a year ago.

Chrysler corporation authorized a dividend of $1 on the common stock. The same amount was paid March 14 of this year. Before that time the corporation paid $1.50.

Dividends declared yesterday follow:

Stock, rate, period,	Payable,	Stock of record.
Allied Stores, 15c	July 20	July 1
Am Chicle, 50c q	June 15	June 1
Do 50c extra	June 15	June 1
Am Metal, 25c	June 1	May 21
W. H. Barber, 25c q	June 15	May 30
Bohn Alum & Brass, 50c	July 1	June 20
A M Byers, pfd, $1.9323	June 1	May 16
Creole Petroleum, 25c	June 15	May 29
Do 25c extra	June 15	May 29
Clark Equipment, 75c	June 15	May 28
Do pfd, $1.25 q	June 15	May 28
El Paso Natl Gas, 60c	June 30	June 12
Gossard, H W, 25c	Jun 1	May 14
M H Fishman, 15c q	June 1	May 15
Hackensack Water, 75c s-a	June 1	May 15
Haskelite Mfg, 25c q	May 15	May 5
Hat Corp of Am cl A, 25c	June 1	May 15
Do cl B, 25c	June 1	May 15
Heyden Chemical, 75c	June 1	May 20
Mich G&E 7% pfd, $1.75 q	May 7	May 5
Do 6% pfd, $1.50 q	May 7	May 5
Oliver Un Filters cl B, 25c	May 26	May 12
Otis Sil conv 1st pf, *$5.50	June 15	June 1
Parker-Rust-Proof, 25c q	June 1	May 11
Snider Packing, 25c	June 15	June 5
So'eastern Greyhnd, 37½c q	Sep 1	Aug 15
Standard Oil N J, 50c s-a	June 15	May 15
Do 50c extra	June 15	May 15
Sterling Prod, 95c q	June 1	May 15
Sylvania Industrial, 25c q	May 22	May 11
Unit Wpap Fac pr pf, $1.50	Jun 1	May 22
Walgreen, 40c	June 20	May 20
Do pf, $1.12½	June 15	May 15

q—Quarterly. s—Semiannual. *Covers two $2.75 payments, one for March, 1941, and one for June, 1941.

WHAT STOCKS DID

[Friday, May 1, 1942.]

NEW YORK STOCKS.

TRIBUNE AVERAGES.

	25 indust.	25 rails.	50 stks.
High	115.05	17.60	66.32
Low	113.91	17.45	65.68
Close	114.69	17.55	66.12
Net change	+0.89	+0.18	+0.54

ASSOCIATED PRESS AVERAGES.

	30 indust.	15 rails.	15 util.	60 stks.
Net change	+0.4	....	+0.6	+0.4
Friday	47.3	15.4	22.3	33.1
Prev. day	46.9	15.4	21.7	32.7
Month ago	49.6	15.9	23.2	34.6
Year ago	55.0	16.8	30.8	39.3
1942 high	56.0	17.6	27.3	38.7
1942 low	46.0	14.7	21.1	32.6
1941 high	63.9	19.0	35.5	45.6
1941 low	51.7	13.4	24.5	35.4

60 Stock Range Since 1927:

	1938-'40.	1932-'37.	1927-'29.
High	54.7	75.3	157.7
Low	33.7	16.9	61.8

TRADING FIGURES.

	May 1.	April 30.
Advances	271	292
Declines	185	145
Unchanged	174	165
Total issues	630	602
New 1942 highs	3	5
New 1942 lows	49	47

DOW-JONES AVERAGES.

	30 indust.	20 rails.	15 util.	65 stks.
Opening	95.40	24.47	11.08	32.34
11 a. m.	95.24	24.25	11.17	32.26
Noon	95.98	24.54	11.41	32.58
1 p. m.	95.89	24.57	11.44	32.57
2 p. m.	95.97	24.59	11.41	32.59
High	96.29	24.63	11.51	32.70
Low	95.08	24.43	11.08	32.25
Close	95.83	24.55	11.42	32.55
Net change	+0.43	+0.25	+0.45	+0.30

Transactions.

[In stocks used in Dow-Jones averages.]

Industrials	47,400
Railroads	10,900
Utilities	31,600
Total	89,900

LONDON AVERAGES.

[London Financial Times.]

	Close.	Net chg.
Industrials	97.6	.....
Railroads	57.0	—0.1

NEW YORK STOCK TRANSACTIONS

Friday, May 1, 1942.
Shares sold today.....300,680
Year ago.....400,390

Friday, May 1, 1942.
Total sales 1942 to date.....37,390,256
Total sales 1941 to date.....44,265,589

[The figure in brackets after name of stock is annual dividend rate.]

—1942— High.	Low.	Stock, div. $—	Sales, 100s.	Open.	High.	Low.	Close.	Net chge.
		A						
7⅛	5½	Adams Exp [.60g]	1	5¾	5¾	5¾	5¾	....
38½	29½	Air Reduction [1a]	2	30½	30¾	30½	30¾	+ ⅝
2⅝	1⅜	Alaska Juneau	2	1⅞	1⅞	1⅞	1⅞	— ⅛
6	3½	Alleghany pf $30 ww	3	3½	3½	3½	3½	....
149	118½	Al Chem & Dye [6a]	2	123	123	123	123	+ 3
12⅛	10⅞	Allied Kid [1]	1	11	11	11	11	....
14¼	11⅞	Allied Mills [1.25g]	2	12½	12¾	12½	12½	....
6¼	4	Allied Strs [.30e]	4	4⅛	4⅛	4⅛	4⅛	— ⅛
30¾	22	Allis-Ch Mfg [.25e]	3	23¾	24	23¾	24	+ ⅛
18⅜	14⅜	Alpha P Cem [.50e]	1	15⅜	15⅜	15⅜	15⅜	+ ⅛
56	43	Amerada Pet [2]	1	47⅞	47⅞	47⅞	47⅞	+ 1
23⅜	19	Am Ag Ch Del [1.20]	1	21	21	21	21	+ ⅛
48¾	25¼	Am Airlines [1.50g]	18	28	28¾	27½	28¼	— ⅛
7¾	5⅝	Am Bank Note [.20e]	1	⅛	6¼	6¼	6¼	+ ⅛
47	38⅜	†Do pf [3]	.10	41¼	41¼	41¼	41⅝	+ 1⅜
33	23	Am Brake Shoe [.25e]	3	24⅜	24⅜	24⅜	24⅜	+ ⅛
1⅜	1⅛	Am Cable & Rad	2	1¼	1¼	1¼	1¼	— ⅛
65¼	56⅜	Am Can [4]	7	59¼	59½	59¼	59¼	....
33	23⅜	Am Car & Fdy	2	25½	25½	25½	25½	— ⅛
73¾	62	Do pf [1.75e]	3	62	63	62	63	....
5⅝	4⅛	Am Colortype [.15e]	3	4⅜	4⅜	4⅜	4⅜	....
22⅞	15¼	Am Crystal Sug [1e]	2	15⅝	15⅝	15⅜	15⅝	+ ⅛
⅞	⅝	Am Encaus Tiling	2	11/16	11/16	11/16	11/16	—1/16
⅞	9/32	Am & For Pow	1	⅛	⅛	⅛	⅛	....
24½	16¾	Do $6 pf [.60k]	1	19½	19½	19½	19½	+ 1½
28	18⅛	Do $7 pf [.70k]	2	23	23	23	23	+ ½
2¾	1⅛	Do 2d pf	1	2	2	2	2	+ ⅛
46⅛	36¾	Am Home Pr [2.40]	5	38	38⅝	38	38⅝	+ ⅜
1⅜	1⅛	Am Ice	2	1⅜	1⅜	1⅜	1⅜	....
29⅝	25	Do pf	1	29⅜	29⅜	29⅜	29⅜	+ ⅛
4	2¾	Am International	1	2¾	2¾	2¾	2¾	— ⅛
10¼	7¾	Am Locomotive	2	7⅞	7⅞	7⅞	7⅞	....
23⅜	16	Am Metal [1]	1	16½	16½	16½	16⅝	— ⅛
26⅜	22	†Am News Co [1.80]	1	23½	23½	23½	23½	+ ⅛
15/16	⅛	Am Pow & Lt	10	⅝	⅝	⅝	⅝	+ ⅛
26¼	15⅝	Do $6 pf [1.875k]	13	17½	17⅜	17½	19	+ 1⅜
22½	12⅜	Do $5 pf [1.65k]	13	15	17	15	16⅜	+ 2¼
4⅞	3⅜	Am Rad & St S [.15e]	44	4	4¼	4	4⅛	+ ⅛
12	9⅜	Am Roll Mill [.50e]	8	10	10¼	9⅞	10⅛	— ⅛
59	52⅝	†Do pf [4.50]	.60	54¼	54½	54¼	54½	+ ⅜
43	36	Am Smelt & R [2]	7	38¾	37⅝	38¾	37⅝	+ ⅝
34½	29	Am Snuff Co [1.60e]	1	30	30	30	30	+ 1
20⅝	16½	Am Stl Fdrs [1e]	1	17⅛	18	17⅝	18	— ⅛
21¼	15	Am Sugar Ref [2e]	3	16⅞	17	16⅞	17	+ ⅛
97¼	78⅜	Do pf [7]	3	91¾	91⅝	91¼	91⅜	+ 1⅛
21½	17¼	Am Sumat Tob [1]	1	19	19	19	19	— ⅛
134¾	101¼	Am Tel & Tel [9]	54	108	110½	107¾	109⅝	+ 1½
49¾	33⅜	Am Tobacco [1.75e]	3	36	37¼	36	37¼	+ 1⅛
50¾	34½	Do B [1.75e]	17	37¼	38¼	37¼	38¼	+ 1⅛
143⅝	120	Do pf [6]	3	121	122	121	122	+ 1⅜
27	22	Am Viscose [1e]	6	23¼	23½	23	23¼	+ ⅛
116½	109	Do pf [5]	2	109	109	109	109	....
3¼	1⅞	Am Water Works	34	2	2⅛	2	2⅛	+ ⅛
70¼	41¼	Do 1st pf [6]	3	43¼	45	43¼	45	+ 2⅜
5¾	3⅝	Am Woolen	1	4¼	4¼	4¼	4¼	....
76⅝	56	Do pf [2k]	1	59½	59½	59½	59½	+ ⅜
5⅞	3⅛	Am Zinc L & S	1	3⅜	3⅜	3⅜	3⅜	....
28⅝	23⅛	Anaconda [.50e]	9	24	24⅝	24	24⅝	+ ⅛
30	26	†Anacon W & C [.50e]	1	27	27	27	27	+ ⅛
111⅝	108⅛	Armour Del pf [7]	2	109¼	109¼	109¼	109¼	+ ⅛
4⅝	2⅝	Armour Ill	1	3⅜	3⅜	2⅞	2⅞	— ⅛
96½	81½	†Assoc Inv pf [5]	.90	96	96	96	96	....
39	27⅜	Atch T & S F [2e]	12	36¼	36⅝	36¼	36⅝	....
70	60½	Do pf [5]	2	66⅝	66⅝	66⅝	66⅝	— ⅜
26	20¼	Atl Coast Line [1g]	1	22¾	22¾	22¾	22¾	— ⅛
23½	14⅜	Atl Refining [.40e]	10	14⅜	14⅜	14⅜	14½	+ ⅛
7	6⅜	Atlas Corp [.25e]	6	6½	6½	6½	6½	....
50¼	46⅝	Do pf [3]	4	46⅝	46⅝	46⅝	46⅝	....
4¼	3	Aviation Corp [.10e]	28	3¼	3¼	3	3⅛	....
		B						
14⅜	10½	Baldwin Loco ct	3	10⅞	10⅞	10⅞	10⅞	+ ⅛
4¼	2⅜	Baltimore & Ohio	3	3⅛	3⅛	3	3	— ⅛
9¼	6⅜	Barber Asphalt	8	7⅞	7⅞	7½	7⅜	+ ⅛
11⅜	8⅝	Barnsdall Oil [.60]	24	8⅝	8⅝	8⅛	8½	— ⅛
19½	15½	Bayuk Cigar [1.50]	4	16	16⅜	16	16⅛	+ ⅜
16½	13⅜	Bell Aircraft [2g]	1	13¾	13¾	13¾	13⅝	— ⅛
39⅝	32	Bendix Aviation [2e]	10	32⅝	33¼	32½	33⅛	+ ⅜
14	10⅜	Benef Ind Ln [.40e]	6	10⅝	10⅝	10⅜	10⅝	— ⅛
52	40½	Do pr pf [2.50]	....	1	50	50	50	— 1
66⅞	53⅛	Bethlehem Steel [3e]	21	55⅝	55⅝	54¾	55	— ½
121	110⅝	Do pf [7]	1	110⅝	110⅝	110⅝	110⅝	— ⅝
7⅝	5½	Blaw-Knox [.15e]	3	5½	5⅝	5½	5½	....
21¼	15	Boeing Airplane	13	15¼	15⅝	15	15	— ⅛
31⅝	25¼	Bohn Al & Brass [1e]	3	25⅝	25⅝	25¼	25¼	— ⅜
20⅜	15⅜	Borden Co [.60e]	3	18⅜	18⅜	18⅜	18⅜	+ ⅛
24	19⅜	Borg-Warner [.40e]	8	22¼	22¾	22¼	22⅜	+ ⅜
9¼	7⅛	Bridgeport Brass [1]	1	8¼	8¼	8¼	8¼	+ ⅛
18⅜	15¼	Briggs Mfg [.50e]	7	18	18	17⅞	18	+ ⅜
43	30	Bristol-Myers [2.40]	3	30⅜	31¼	30⅜	31	— ⅛
9¾	7	Bklyn Un Gas [.55e]	1	7½	7½	7½	7½	....
8⅝	6⅝	Bucyrus-Erie [.15e]	6	7	7	7⅛	7	+ ⅛
112¾	103⅛	†Do 7% pf [7]	.20	104⅝	105	104⅝	105	....
3⅜	2¼	Budd Mfg	2	2⅜	2⅜	2⅜	2⅜	....
7⅜	6¼	Budd Wheel [.25e]	16	6¼	6¼	6¼	6¼	— ⅛
23	18¼	Bullard Co [2]	1	18⅝	18⅝	18⅝	18⅝	+ ⅛
26	19½	Bulova Watch [2]	2	19½	19½	19½	19½	....
19¼	14⅜	Burlng Mills [1.40]	3	14⅜	14⅜	14⅜	14⅜	— ⅜
7⅛	6¼	Burr Add Mach [.30e]	2	6⅝	6⅝	6⅝	6⅝	— ⅛
3⅞	2¼	Butte Cop & Zinc	3	2¼	2½	2¼	2½	+ ⅛
95	80½	†Byers AM pf [9.80k]	.90	80⅞	81	80½	81	+ ⅛
12¼	10	Byron Jackson [.50e]	2	12¼	12¼	12	12	....
		C						
19¾	16½	Calif Packing [1.50]	1	17	17	17	17	+ ⅜
7⅛	5⅝	Calumet & Hec [1]	28	6	6	6	6	....
15½	11⅞	Campbell Wyant [.25e]	1	14	14	14	14	....
4⅞	3⅜	Canad Pacific	....	4⅜	4⅜	4	4⅛	— ⅛
37½	29⅜	Cannon Mills [.50e]	4	30	30	29⅝	29⅝	— ⅝
37	32	†Capital Ad pf A [.3]	.40	32	32	32	32	....
89	77	†Caro C & O [5]	.10	83	83	83	83	....
69	54⅜	Case J I Co [7g]	1	57⅝	57⅝	57⅝	57⅝	+ 1⅛
42	30	Caterpil Tractor [2]	4	31½	31¼	31½	31½	....
21¼	15	Celanese Corp [.50e]	5	15⅛	16¼	15⅛	16¼	+ ⅜
93	82	†Do 5 pf [5]	.20	82½	82½	82½	82½	+ ⅛
94⅛	77	†Do 7 pf [7]	.40	79¼	79½	79¼	79½	+ ⅜
120⅜	110	†Do pr pf [7]	.10	112½	112½	112½	112½	....
8⅛	6⅛	Celotex Corp [1]	4	6⅞	6⅞	6⅝	6⅝	....
2¼	1⅜	Cent Foundry	1	1⅜	1⅜	1⅜	1⅜	....
15/16	⅛	Am Pow & Lt	....	⅛	⅛	⅛	⅛	+ ⅛
26¼	15⅝	Do $6 pf [1.875k]	13	17½	19⅛	17½	19	+ 1⅜
24½	20⅝	El Auto-Lite [.75e]	3	23⅜	23⅜	23⅜	23⅜	— ⅛
13⅝	10⅝	Elec Boat [.90g]	3	11¼	11¼	11¼	11¼	— ⅛
1⅝	⅝	El Power & Lt	....	9	15/16	1	15/16	+ ⅛
32⅜	15	Do $6 pf [.60k]	....	3	17	19	17	19 + 2½
35¼	17¾	Do $7 pf [.70k]	....	6	19½	21¼	19½	21 + 1½
32⅝	29	El Storage Bat [2]	....	4	29	29¼	29	29¼ ....
26⅝	19¼	El Paso Nat G [2.40]	....	1	21¼	21¼	21¼	21¼ + ¼
49	39⅜	Endicott-John [3]	....	1	40	40	40	40 + ⅛
3½	1¾	Eng Pub Service	....	7	1⅝	1⅝	1⅝	1⅝ + ⅛
66	40	Do $5 pf [5]	....	7	43	46	43	46 + 4
73	46⅛	Do $5.50 pf [5.50]	....	4	48	50	48	50 + 3
83	47½	†Do $6 pf [6]	....	1.10	52⅜	53	52⅜	53 + 3¾
¼	3/32	Equip Off Bldg	....	3	¼	¼	7/32	7/32 ....
7⅛	5	Erie R R	....	1	5⅝	5⅝	5⅝	5⅝ ....
6½	3⅜	Do ct	....	....	14	5½	5⅝	5½ 5½ — ⅛
44	32⅜	Do pf A [5]	....	7	36⅜	38	36⅜	38 + ⅜
26	21¼	Ex-Cell-O [.65e]	....	3	23⅜	23⅝	23½	23⅜ + ⅛
⅝	11/32	Exchange Buffet	....	1	½	½	½	½ +1/32
		F						
37¼	27⅞	Fairbanks Morse [2a]	1	30	30	30	30	+ ⅛
29⅜	20⅝	Fajardo Sugar [.50e]	5	21⅜	21¾	21⅜	21⅝	+ ⅛
93	75	†Fed Lt&Trac pf [6]	.20	75	75	75	75	....
24½	20	Fed Mng &Smelt [1e]	1	20⅝	20⅝	20⅝	20⅜	+ ⅛
41⅜	29⅝	Fid P Fire Ins [1.60a]	4	32⅜	33⅛	32⅜	33½	+ 1⅜
11	8⅜	Filene's Son [1]	.30	8¼	8¼	8¼	8¼	....
39½	29⅜	First Nat Strs [2.50]	1	30	30	30	30	+ ⅛
11⅞	9⅜	Flintkote [1]	2	10⅜	10⅜	10⅜	10⅝	— ⅜
12⅞	9¼	Foster Wheeler	3	10	10	9¼	9¾	— ⅛
38⅝	27	Freeport Sulph [2]	2	28¼	28¼	27⅝	27⅝	— ⅛
		G						
21	17	†Gamewell Co [1e]	.60	17½	17½	17	17	— 1¼
3⅝	2⅜	Gar Wood Ind [.40]	3	2⅜	2⅜	2⅜	2⅜	....
52½	51	GaylordCont pf [2.75]	1	51½	51½	51½	51½	+ ⅛
5¼	3⅜	GenAmInvest [.25g]	4	3⅝	3⅝	3⅝	3⅝	+ ⅛
46⅜	36	Gen Am Trans [3g]	2	37	37½	37	37½	+ ⅛
4¼	3⅜	Gen Baking [.10e]	1	3½	3½	3½	3½	+ ⅛
127	120	†Gen Cigar pf [7]	.10	120	120	120	120	— ⅛
28⅝	21½	Gen Electric [.70e]	85	22⅜	23¼	22⅜	22⅝	+ ⅛
40⅝	23⅜	Gen Foods [.90e]	7	26	27½	26	27½	+ 1½
1⅜	⅜	Gen G & El A	33	1	1	1	1	+ 1/16
102	61	†Do cv pf	.40	74	73	74	75	+ 2
83	64⅜	Gen Mills [4]	1	65	65	65	65	....
35⅝	30	Gen Motors [.50e]	71	32⅜	32½	32⅜	32⅝	—
126	122	Do pf [5]	1	124	124	124	124	+ ⅛
7/16	⅛	Gen Real & Util	6	5/16	5/16	5/16	5/16	+1/32
10	8⅜	Gen Shoe [1]	2	8¾	8¾	8¾	8¾	— ⅜
79½	65	†Gen Stl Cast pf [3k]	.20	66	66¼	66	66¼	— ⅜
20	13¼	Gen Tel [1.60]	1	14¼	14¼	14¼	14⅛	— ⅛
8½	7⅝	Gen T & Rub [.50e]	2	8½	8½	8½	8½	+ ⅛
4	3	Gillette Saf R [.45g]	7	3⅜	3⅜	3½	3½	—
48⅛	40¼	Do pf [5]	1	45⅝	45⅝	45⅝	45⅝	+ 1¼
5⅝	4	Gimbel Bros	3	4¼	4¼	4¼	4¼	— ⅛
65½	51	Do $6 pf [6]	2	52	52	51½	51½	+ ½
2⅜	2	Goebel Brew [.20]	1	2½	2½	2½	2½	+ ⅛
16¾	13	Goodrich B F [2g]	25	15⅝	16¼	15⅝	16	+ ⅜
65	56	Do pf [5]	2	64¼	64¾	64¼	64¾	+ ⅛
14⅛	10¼	Goodyear T & R [.75e]	7	14	14¼	14	14¼	+ ⅛
2⅜	1⅜	Goth Hosiery	3	2¼	2¼	2¼	2¼	....
1	⅝	Graham-Paige Mot	3	11/16	11/16	11/16	11/16	—1/16
25	23¼	Grant W T pf [1]	1	24	24	24	24	+ ⅜
25⅝	21¼	Gt North Ry pf [2g]	4	23⅜	23⅝	23⅜	23½	— ⅛
28¼	22⅜	Gt West Sug [2]	5	23¼	23⅜	23¼	23½	+ ⅜
143	130	†Do pf [7]	.30	131	131½	130¾	131½	+ ½
33½	25	Green R L [2a]	1	25⅜	25⅜	25⅝	25⅝	+ ⅛
12⅜	10½	Greyhound Corp [1]	5	11¼	11¼	11⅛	11¼	+ ⅛
14⅝	10	Grum Airc En [1.50g]	1	10½	10½	10½	10½	— ⅛
76	48⅜	†Guantan Sugar pf	.10	57	57	57	57	....
4	2¼	Gulf Mob & Ohio	1	2½	2½	2½	2½	+ ⅛
		H						
25	21	Hack Water [1.50]	1	21	21	21	21	....
16⅜	12½	Harb-Walker [.625e]	1	13⅜	13⅜	13⅜	13⅜	+ ⅛
1⅞	1⅛	Hayes Mfg	3	1¼	1¼	1¼	1¼	— ⅛
93½	79¼	Hazel-Atlas Gl [5]	1	80	80	80	80	+ ⅛
6⅝	4⅝	Hecker Prod	4	4⅝	4⅝	4⅝	4⅝	....
158	141⅛	†Helme G W pf [7]	.40	147	147	147	147	+ 2
72	51	Hercules Powd [.60e]	1	55	55	55	55	+ 1⅝
19⅝	14⅜	Holland Furn [2]	8	19⅛	19⅜	19⅛	19⅜	+ ⅜
38¼	22½	Homestake Min [4.50]	2	25¼	25¼	25¼	25¼	+ ⅛
10⅝	8¼	Houd-Hershey B [.25e]	1	8⅞	8⅞	8⅞	8⅞	— ⅛
44	30⅜	Household Fin [4]	4	30½	30½	30½	30½	....
106	99	Household Fin pf [5]	1	96	96	96	96	— 1½
3¼	2¼	Houston Oil	....	4	2½	2¼	2¼	2⅛ + ⅛
21	16⅜	Hud Bay M&S [.25h]	3	18	18	18	18	....
4⅝	3⅛	Hudson Motor	....	4	4	4	4	....
1⅝	5/16	Hupp Motor	....	3	1⅛	1⅛	1⅛	1⅛ ....
		I						
8	5⅜	Illinois Central	7	5⅞	5⅞	5⅝	5¾	— ⅛
42	31⅜	†Do L L [4]	.20	36	36¼	36	36¼	— ⅜
106⅛	10⅝	Indpls Pw & Lt [1.60]	6	11¼	11¼	11¼	11¼	+ ⅛
100	74	Inger-Rand [3e]	2	74	74	74	74	— 1
74½	54	Inland Steel [4]	4	55½	57	55½	56⅝	....
12⅝	9⅛	Inspir Con Cop [.25e]	1	9⅝	9⅝	9⅝	9⅝	— ⅛
23½	19⅜	Interchem Corp [1.60]	1	20	20	20	20	....
151½	109⅞	Int Bus Machine [6a]	2	115⅜	116	115⅜	116	....
52	40	Int Harvester [2]	....	25	41⅞	42¼	41⅞	42½ + ⅜
160½	150	Do pf [7]	....	2	150	150	150	150 ....
⅝	⅜	Int Hydro-Elec A	....	1	7/16	7/16	7/16	7/16 ....
12⅝	6¼	Int Mer Marine	....	3	7	7	6⅝	6⅝ — ⅜
3	3⅜	Int Min & Ch new	....	3	4⅜	4⅜	4¼	4¼ ....
28⅝	24⅜	Int Nick Can [2]	....	20	24⅝	25	24⅝	25 ....
15⅝	10⅛	Int Paper	....	10	12	12	12	12 — ⅛
60⅝	51	Do pf [5]	....	1	52⅜	52⅝	52⅜	52⅝ — ⅛
39	30½	Int Silver [2e]	....	1	31	31	31	31 ....
2¾	1⅜	Int Tel & Tel	....	6	2¼	2¼	2¼	2¼ + ⅛
2¾	2	Do for ct	....	1	2¼	2¼	2¼	2¼ + ⅛
9¼	7⅛	Interst Dpt

Finance

Chicago Daily Tribune.

THE WORLD'S GREATEST NEWSPAPER

Commerce

SATURDAY, MAY 2, 1942. *** 25

EXCESS PROFITS TAX OF 94 PCT. O. K.'D IN HOUSE

Committee Draws Up Its Own Rates.

BY WILLARD EDWARDS.
[Chicago Tribune Press Service.]

Washington, D. C., May 1.—A tax of 94 per cent upon the excess profits of American corporations was voted today by the house ways and means committee. The flat rate applies to all industries, regardless of size and whether or not they are engaged in war production.

"Excess profits" are designated as those gains exceeding 95 per cent of average earnings during 1936-'39 or exceeding 8 per cent on the first $5,000,000 of invested capital and 7 per cent on capital above $5,000,000.

Admit Hardship on Many.

Permitting a business to retain only 6 per cent of its excess profits may work hardships, particularly on small corporations, members conceded, but the flat 94 per cent won majority approval as a substitute for the present scale of rates which ranges from 35 to 60 per cent on excess profits, depending on their size.

The treasury had proposed a scale ranging from 50 to 75 per cent. The committee's tax experts recommended a scale ranging from 60 to 85 per cent. Both these suggestions were turned down. President Roosevelt's proposal for a 100 per cent tax, voiced in his message last Monday, was never given serious consideration, it was stated.

Fix Normal Earning Rates.

The committee voted to retain the present maximum normal tax of 24 per cent upon corporation income in excess of $25,000. It also decided to fix the war surtax on corporation earnings at 16 per cent as proposed by its own staff instead of the 31 per cent suggested by the treasury.

The committee has still to act on a treasury proposal for a system of postwar credits for corporations such as the British provide. If this provision is approved, corporations will be given a credit of as much as 20 per cent on excess profits taxes. This will be given to them when the war is over to help finance the reorganization which will be inevitable with the switch-over from war to peace production.

Whether the treasury will be in a position to rebate such amounts after spending scores of billions on the war is a matter which committee members said they could only leave for the future to decide.

Yield Lower than Morgenthau's.

The yield of the new corporation taxes is expected to be somewhat lower than the 3 billions requested by Secretary of the Treasury Henry Morgenthau Jr.

The committee is expected to take up next week the section of the tax bill dealing with individual income taxes. There is considerable sentiment for softening some of the burdensome new levies on incomes in the middle brackets which already bear the brunt of the income tax rates.

If the rates are lowered the yield will fall considerably below the 9 billion 700 million goal set by Morgenthau [including 2 billions in social security taxes which will be used in the war effort]. Some form of general sales tax will probably be adopted to make up this deficit.

United States Government Debt

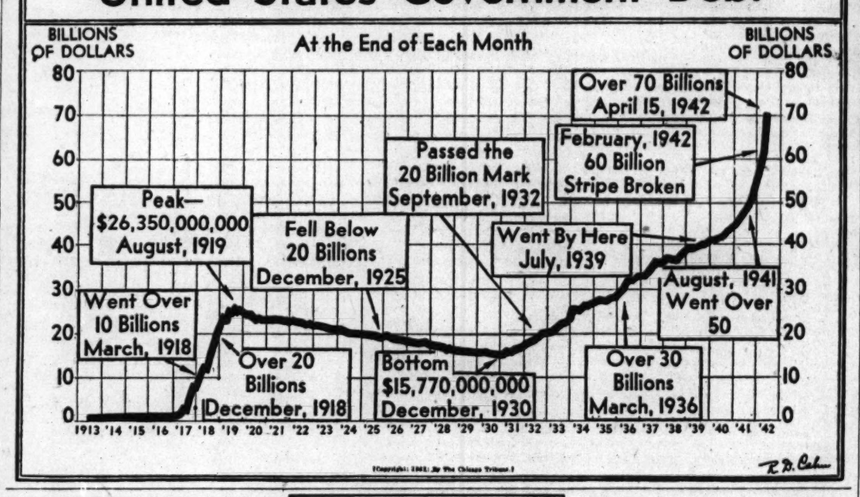
BILLIONS OF DOLLARS
At the End of Each Month
BILLIONS OF DOLLARS
Peak—$26,350,000,000 August, 1919
Went Over 10 Billions March, 1918
Over 20 Billions December, 1918
Fell Below 20 Billions December, 1925
Bottom $15,770,000,000 December, 1930
Passed the 20 Billion Mark September, 1932
Over 30 Billions March, 1936
Went By Here July, 1939
Over 70 Billions April 15, 1942
February, 1942 60 Billion Stripe Broken
August, 1941 Went Over 50
1913 '14 '15 '16 '17 '18 '19 '20 '21 '22 '23 '24 '25 '26 '27 '28 '29 '30 '31 '32 '33 '34 '35 '36 '37 '38 '39 '40 '41 '42

Gas Rationing for Midwest Is Uncertain

[Chicago Tribune Press Service.]

Washington, D. C., May 1.—Ralph K. Davies, deputy petroleum coördinator, tonight said that it cannot be decided now if or when gasoline rationing will be extended to the midwest. He said that transportation facilities are being reorganized in the midwest to try to cope with the shortage on the Atlantic seaboard caused by tanker sinkings and transfer of others to war services.

Petroleum transportation facilities in the midwest will be reduced as well as reorganized, but uncalculated is whether the reduction in supplies of gasoline in this area will be compensated by a reduction in consumption due to tire conservation.

Ask Relaxation of Laws.

Harold L. Ickes, petroleum coördinator, and Joseph B. Eastman, director of the Office of Defense Transportation, have joined in an appeal to cities and states to relax vehicle regulations so trucks can replace tank cars as much as possible. Tank cars in midwest service are to be transferred to the eastern seaboard haul.

"In the Chicago metropolitan area," said one of the petroleum coördinator's advisers, "tank cars have been used in hauling gasoline from refineries in Whiting, Ind., to industries on the west side. A tank car, in the ordinary business, took six days for this round trip, including delays in loading and unloading.

"A tank truck and tank trailer can make this same round trip in five hours. The long truck and trailer, carrying 7,600 gallons, can release five or six tank cars each of 8,000 gallon capacity."

Position of Pipe Lines.

"Doesn't most of petroleum supply for Chicagoland arrive by pipe lines that can't be moved to aid the seaboard?" a reporter asked.

"It's difficult to move them," was the answer, "but it might not be difficult to reverse the flow, sending gasoline toward the east in pipes that are now bring oil to Chicagoland refineries. I'm not saying this will be done, but it's a possibility being studied that is a factor in answering your question of whether gasoline rationing is going to be necessary in the midwest."

Present Illinois laws, with a legal maximum of 40 feet for a truck and trailer combination, forbid operation of the big highway haulers of gasoline, usually 45 or even 65 feet long. Eastman said he was confident that cities and states would respond to the federal government's appeal to relax restrictions.

WAR SUPPLY DEPOT TO BE BUILT SOUTH OF SPRINGFIELD, ILL.

[Chicago Tribune Press Service.]

Washington, D. C., May 1.—Immediate construction of a war supply depot eight miles south of Springfield, Ill., in the vicinity of Toronto station, was announced today by Rep. Evan Howell [R., Ill.]. The war department has acquired 472 acres adjacent to the Illinois Central railroad and to U. S. highway 66.

A million square feet of warehouses and sheds are to be built. Twenty-two miles of railroad tracks are to be laid within the depot, Howell said.

Will Be Shipping Center.

Springfield, Ill., May 1 [Special].—The war supply depot to be built south of here, as announced today in Washington, will be a shipping center for several midwest ordnance works. Military personnel from the quartermaster corps, the medical corps, and the chemical warfare division of the army will staff the depot.

The depot is the fourth war project in Sangamon county, including the two ordnance plants at Illiopolis and an air force supply depot at the state fairgrounds at this city.

Canada's Mills Face Shrinking Paper Demand

Because of a shrinking market in the United States, Canadian newsprint manufacturers face the prospect of curtailing output of their mills, now operating at only 70 per cent of capacity, a trade survey disclosed yesterday.

Canadian mills are producing newsprint at an annual rate of approximately 3,500,000 tons a year, against a rated capacity of 5 million tons and an actual output last year of 3,425,865 tons. About 70 per cent of America's newsprint is supplied by Canada.

Quarter's Consumption Falls.

American publishers received 751,435 tons of newsprint from Canadian mills in the first three months this year compared with 590,484 tons in the corresponding months of 1941. At the same time American consumption of newsprint dropped to 699,114 tons in the first quarter from 707,679 tons in the corresponding period of 1941.

Stocks in the hands of American publishers are the largest since 1938. At the end of March American stocks were estimated at 629,778 tons against 402,663 a year earlier and 366,566 tons two years ago.

The shrinkage in consumption has resulted from a reduction in the size of newspapers. The American Newspapers Publishers association reports that 100 Sunday newspapers showed an average decline of 6 pages in March compared with a year earlier. The same number of papers showed an average decline of 2 pages in their daily editions.

ODT's Order Would Cut Use.

A further curtailment in consumption would result from enforcement of the order limiting newspapers to one delivery a day to any one point. The order, issued last Tuesday by the Office of Defense Transportation, is scheduled to go into effect May 15. At present newspapers deliver each edition to sales points, or redistribution points, deliveries running as high as 25 a day.

At the rate consumption has been shrinking, it is estimated that operations of Canadian mills for the full year would average around 60 per cent of capacity. Operations, however, would be curtailed further by the limiting of newspaper deliveries.

Lease Chicago Space for Use of Ship Board

BY AL CHASE.

The entire second floor of the 310 South Michigan building [formerly the Straus building], containing 23,000 square feet, has been leased by the United States government for use by the maritime commission, it was learned yesterday. Final steps in the negotiations will be completed in Washington shortly. Possession will be taken in about six weeks, it was said.

Last March the maritime commission announced the creation of four regional offices at Chicago, Philadelphia, New Orleans, and San Francisco to facilitate its vast merchant shipbuilding program.

A temporary regional construction office was at once opened in the Midland building, Chicago, in charge of W. E. Spofford, regional construction director, with 35 employés. When the new Michigan avenue quarters are ready for occupancy about 75 more employés will be moved there from Washington. It was said the Chicago regional office eventually will have a maximum of 400 persons.

The main purpose of the decentralization of the maritime commission's activities is speed. Instead of having all plans for ships and engines checked in Washington they will be checked in the field at the nearest regional construction office. As shipbuilding expands the regional headquarters will be enlarged.

The Chicago office handles the territory adjoining the Great Lakes and along the Ohio river to the Mississippi. New Orleans handles the gulf territory, San Francisco the Pacific coast activities, and Philadelphia the entire Atlantic seaboard.

The administration and purchasing departments will remain in Washington, as will the five commissioners. The actual execution of maritime work, however, will be done in the four regional offices.

UNITED BATTLE ON INFLATION THREAT URGED

Danger of Its Growth Told by Economist.

BY PHILIP HAMPSON.

Evidence is at hand that a period of inflation is beginning and all Americans should unite to combat it. On the nation's ability to win the "battle of inflation" depend in large measure the preservation of the system of government and retention of the objectives for which the country is fighting.

This warning was given yesterday by Prof. William H. Kiekhofer of the University of Wisconsin before the Executives club in the Hotel Sherman. He is a professor of economics at the university and a nationally known authority on the nation's monetary system.

"It will take courage, intelligence, and united action to control inflation," he said. "We must control it at whatever cost for one of the worst things that can happen to a nation is to have it plunge into inflation."

Inflation Is Explained.

Inflation is sometimes confused with purchasing power, he said. Any sharp rises in prices is commonly said to constitute inflation, but this is not necessarily true.

Inflation exists when there is a larger increase in "means of payment"—such as currency—than there is in the supply of goods to be purchased, he explained.

"Inflation is of two principal types," he continued. "One is crude and the other is subtle. The first is the inflation of currency, the second is the inflation of bank credit. Currency inflation is the last desperate resort of governments that have exhausted other means of purchasing power.

"The refined way of bringing about real inflation is thru borrowing from banks directly. When the government exchanges its obligations for credit at the banks, no means of payment are created. That is the sort of inflation we are now getting. It is a matter of holding such borrowing down to an irreducible minimum if we are to escape run-away inflation."

Explains Borrowing Situation.

When the government borrows from the banks, he explained, it gives them evidences of debt, such as treasury notes. The banks establish credits for the government which the latter draws upon for payment of goods and services. The funds paid out return to the banks later, forming balances against which others can draw to make payments for goods of their own. Unless such borrowings are kept to a minimum there need be no limit to government borrowing and consequent increase in bank deposits.

The most effective ways to check inflation, he said, are heavy taxation and direct lending by individuals and organizations to the government thru the purchase of government obligations, such as war bonds and savings stamps.

Taxes hurt, he said, but they withdraw money from competition for the purchase of goods and thereby act as a brake on inflation. The same thing goes for the purchase of government securities provided they are not cashed immediately.

Million Farmers in 40 States Vote Today on Wheat Control

Washington, D. C., May 1 (AP).—Upward of a million farmers in 40 wheat growing states will decided in a referendum tomorrow whether to continue the agriculture department's authority to tell them how much wheat they may produce and sell.

The crop control referendum will be the first held on a food product since the United States became involved in a war which has greatly increased the demand for agricultural products to supply the needs of this country and its allies.

The voting will take place at a time when there is divided opinion among farmers and members of congress on whether all restrictions upon farm production should be lifted.

Two-thirds Vote Decides.

The specific question to be voted on is whether the department's rigid marketing quotas, imposed on wheat for the first time last year, should be applied to the 1942 bread-grain crop. Approval by at least two-thirds of those voting is required for their continuance.

Quotas are designed to prevent the sale or use of wheat in excess of each farmer's allotted share of the market. Sales in excess of quota would be subject to a penalty of 57 cents a bushel. Last year the penalty was 49 cents.

The department asked for authority to continue the control system because it expects the prospective supply of wheat to be equal to two years' needs and larger than storage and transportation facilities can handle.

Announcement of the government loan rate on the 1942 wheat crop sent wheat futures climbing yesterday on the Board of Trade. Story on page 26.

Officials expect many farmers to be influenced to vote for quotas by a tentative government price supporting wheat loan program, provisions of which were announced today.

Average Loan Rate $1.14.

Loans averaging $1.14 a bushel on farm stored wheat will be offered if quotas are approved. The crop control act requires that loans be withheld in event that quotas are rejected.

Officials say the 1941 wheat loan program—providing an average rate of 98 cents on farm stored wheat—has been holding American wheat prices about 50 cents a bushel above world levels.

The tentative 1942 loan rate, while 16 cents above last year's rate, was the lowest permitted by law. The crop act directs that the rate be not less than 85 per cent of parity. Reflecting advances in the general price level, the parity price of wheat has increased from $1.15 to $1.335 in the last 12 months.

War Demands Are Problems for Advertising

The increasing demands on the nation's transportation and communication systems as a result of the war and the diversion of these facilities from civilian use are among the most important problems facing the advertising and marketing industries, L. Edward Scriven, deputy director of the War Production board's division of industry operations, said yesterday.

L. A. McQueen warns rubber supply must be conserved.

He spoke at a luncheon in the Morrison hotel before advertising men and salesmen attending a two day conference and clinic organized by the Chicago Federated Advertising club.

Civilian Deliveries Reduced.

Scriven, who was formerly connected with Chicago advertising agencies, said that Great Britain had experienced the interruption of normal marketing thru the dislocation of transportation and communication by war demands. He said that in the United States deliveries of civilian goods have been slowed down and long distance telephone service, particularly to Washington, D. C., is often delayed.

The WPB official asserted that those agencies handling the advertising accounts for durable consumer goods companies "have more cause for worry" than those with food and drug industry accounts.

L. A. McQueen, vice president in charge of sales of the General Tire and Rubber company, Akron, O., speaking earlier at the opening session of the conference in the Hotel Sherman, warned that the supply of crude rubber in the United States will be exhausted within a year unless rigid conservation is practiced. He said that with conservation, the crude supply and existing tires can be made to last 15 months.

Rubber Is Vital Problem.

McQueen said the United States does not have enough rubber to take care of both war needs and civilian requirements, and that next to the actual fighting of the war, the rubber shortage was the nation's most vital problem. The war could not be prosecuted if civilian automobiles and trucks were taken off the road, he asserted, because 75 per cent of war workers depend upon private automobile transportation and 30 per cent of all war materials are carried by civilian trucks.

The conference closes today. C. L. Christenslan, chief price executive of the Office of Price administration, will speak at the morning session and D. Graham Hutton, director of the British Press service, will address the luncheon meeting. Both meetings will be in the Hotel Sherman.

ALL 3 TRANSPORT SYSTEMS REPORT PASSENGER GAINS

Substantial traffic increases were reported yesterday by Chicago's three local transportation systems for April and the first four months of 1942.

The Chicago Surface Lines carried 63,391,850 revenue passengers last month, a gain of 5.9 per cent over April, 1941. For the four months the total was 253,484,096 passengers, up 7.7 per cent

Chicago Rapid Transit company [elevated] reported 13,713,516 revenue passengers in April, an increase of 6.7 per cent over last year, and 55,260,467 in the four months, up 7.2 per cent.

Chicago Motor Coach company's passengers last month totaled 6,038,732, a gain of 14.1 per cent compared with the 1941 month, while in the four months the total was 23,092,434, or an increase of 12.7 per cent.

NELSON IS READY TO SPEED WPB'S CAPITAL EXODUS

Chicago Office May Get Details Today.

Decentralization of the operations of the manifold war production agencies now concentrated in Washington, D. C., will begin in earnest shortly, War Production board officials disclosed last night.

The spreading out of the multitude of paper work, routine administrative chores and personnel from congested Washington into 13 regional offices and field branches in 120 cities will be directed in an order by Donald M. Nelson, WPB chairman.

Joseph L. Overlock, newly named WPB regional director under the decentralized program, is expected to return from Washington today with the details of Nelson's order, which authorizes the various WPB field agencies to assume new and vigorous powers.

Expect New Job for Eitel.

Also expected today is the announcement by Overlock of the elevation of Edmund H. Eitel, assistant district manager of the priorities field service, to the district managership, replacing Malcolm R. Macdonald, who resigned recently.

The new decentralized WPB organization was developed by James S. Knowlson, a Chicagoan and director of the division of industry operations, including L. Edward Scriven, deputy director in charge of field operations.

As described by Knowlson, the plan is "to place as much authority as possible for WPB operations in these new regional offices." He declared that the scope of the field branches will be expanded and will lead to "more effective coördination of the service" to business and the public.

Policies and programs will continue to be formulated in Washington, but progressively more of the WPB activities will be directed in the regions, he indicated.

Paper Work Causes Jam.

Decentralization was a policy compelled by the jam of paper work in the central WPB offices in Washington. It was reported that the slow movement of the tons of mail entering and leaving the capital created a bottleneck which delayed WPB operations.

Overlock and James S. Stanley, who developed a formula for codifying machinery and machine operations, will speak Tuesday night in the Hotel La Salle at a special meeting of the Illinois Manufacturers association.

They will discuss the progress of the trial in the Chicago area of the so-called Stanley plan for expediting the farming out of war jobs to smaller plants. The plan provides for the weekly publication of a directory of subcontract opportunities.

The third coded directory issued under the trial plan will be distributed Monday to 1,200 small manufacturers and contains 275 offerings from 22 prime contractors.

PLACES POSTWAR HOME BUILDING AT 10 TO 15 BILLION

Residential units costing a total of 10 to 15 billion dollars will have to be built after the war to meet the housing demand that will develop when the population begins shifting away from arms plant centers, Bror Dahlberg, chairman of Certain-teed Products corporation, predicted last night.

Dahlberg discussed postwar housing at an informal regional meeting of stockholders of Certain-teed Products, building supplies producer which recently moved its general offices to Chicago from New York. About 40 stockholders attended. The meeting, held at the La Salle hotel, was the third of nine scheduled for various parts of the country.

Dahlberg said the United States probably would have to provide most of the materials that will be needed to rehabilitate Europe.

STEEL INDUSTRY JOBS MOUNT TO 653,000 IN MARCH

New York, May 1 (AP).—A total of 653,000 workers was employed by American steel mills in March against 651,000 in February and 673,000 in March, 1941, the American Iron and Steel institute reported today. Pay rolls in the industry totaled $116,998,000, against $98,025,000 in March last year.

Wage earners average $1.001 an hour—the first time on record average hourly earnings have exceeded $1—compared with an average of 87.7 cents a year ago.

The industry netted 6.2 cents on each sales dollar during 1941 on the biggest volume on record, the institute said. In 1940, the net was 8.1 cents on the dollar.

AUTO INSURANCE TO COVER SOME WAR USE CASES

The National Bureau of Casualty and Surety Underwriters, the American Mutual Alliance and the Mutual Casualty Insurance Rating Bureau announced yesterday that member companies would construe all policies now in force or written after April 30 as covering certain emergency uses of automobiles without additional premiums or indorsement of policies. The groups represent most of the major casualty insurance companies in the country.

The agreement covers the use of automobiles in behalf of civil or military authority in the line of war or defense activities, or in behalf of the American Red Cross, Office for Emergency Management or any similar organization in the line of war duty. The agreement is effective with respect to accidents occurring after April 30 and will continue for the duration of the war.

BUILDING PERMIT VOLUME IN APRIL FALLS IN CHICAGO

Building permits of all classes in Chicago fell off sharply in both number and cost during April as compared with the same month last year and as compared with March, 1942, Building Commissioner Richard Schmidt reported yesterday. There were 294 permits issued for buildings costing $2,572,694 last month, compared with 458 in April of last year for properties valued at $4,312,133. In March of this year the number was 668, with a total building value of $7,718,466.

Home building last month led all classifications, with 226 permits, valued at $1,090,080. Of these 210 were for units in the defense home cost bracket, with a total value of $938,130. In April of last year there were 359 permits for all types of homes, costing $1,961,813. In March of this year there were 476 home permits, with a total value of $2,837,316.

CLASS 1 RAILS' QUARTER NET UP TO 98 MILLIONS

Washington, D. C., May 1 (AP). — Class 1 railroads of the United States had estimated net income, after interest and rentals, of $98,075,000 in the first three months this year, compared with $69,034,952 in the same period of 1941, the Association of American Railroads reported today. Estimated net income for March was $48,230,000 compared with $35,257,352 in March, 1941. Class 1 railroads paid $183,933,368 in taxes in the first quarter this year, compared with $112,455,618 in the same period of 1941.

M. W. Brueshaber Retires as Press Company Head

Martin W. Brueshaber, president of the Goss Printing Press company, has retired from active duty after more than 45 years with the firm. He started as a machinist's apprentice. He has been president for 10 years. R. C. Corlett, vice president, will handle the executive duties until the next meeting of the directors, when a new president will be chosen.

WARD CONFORMS TO NEW FEDERAL PRICE CEILINGS

Montgomery Ward & Co. announced yesterday that prices on all merchandise in its retail and mail order departments will conform Monday with the new federal ceilings, two weeks ahead of the effective date. The announcement will be carried in quarter page advertisments in Monday editions of more than 600 daily newspapers.

Prices in the new summer catalog to be mailed next week and in the large fall catalog to go out in July have been changed to comply with the order, the company said.

GEORGE A. FULLER AWARDED ENGINE PLANT CONTRACT

The George A. Fuller company has been awarded the contract for the big aviation engine plant which the Chrysler corporation will operate in Chicago, it was learned yesterday. The new plant is expected to be the largest aviation engine plant in the world.

Meantime the Defense Plant corporation has taken title to the 280 acre site of the plant, according to a deed filed yesterday with the county recorder. The seller was the Chicago and Indiana railroad. Revenue stamps indicated that the price the government paid was $449,000, or approximately $1,603 an acre.

The DPC recently took title to 67 acres adjacent to the holding just acquired and it is reported the agency may buy additional land which will bring the plant site to 500 acres. Military censorship prevents disclosure of the location of the site.

Reduced Electric Rates Ordered in Calumet Area

Indianapolis, Ind., May 1 [Special].—Reduced electric rates in the Calumet section were ordered today by the Indiana Public Service commission. They involve the Northern Indiana Public Service company and affect Gary, Whiting, East Chicago, and Hammond. The commission approved an agreement with the Gary city council, in accordance with which the company filed rates with the commission estimated to save consumers there $104,000 yearly. After studying the agreement, the commission decided also to order the same rates in effect in the other metropolitan areas in Lake county.

G. M. Halts Parts Making Until WPB Clarifies Rule

Detroit, Mich., May 1 (AP).—C. E. Wilson, General Motors president, tonight announced the corporation would suspend the manufacture of automotive service parts of all kinds indefinitely until a punitive order by the War Production board "can be properly clarified." Wilson's statement was the first for the corporation since the WPB last night ordered the company to stop making auto parts for 90 days because of alleged violations of an order to conserve critical materials.

ASKS PAY LIMIT, SALES TAXES TO AVOID INFLATION

Atlanta, Ga., May 1 (AP).—Limitation of wages and adoption of a general federal sales tax are vital to prevention of inflation, the American Cotton Manufacturers' association was told today by William P. Witherow, president of the National Association of Manufacturers.

"Inflation control must control prices and control the pressure of increased purchasing power which forces prices up," he said. "We must be careful not to try the expedient of sitting on a safety valve to keep the boiler from exploding.

"There are two steps to any solution. One would prevent adding more fuel to the purchasing power fire by discouraging increased incomes, and, because the bulk of the purchasing power increase has been in the low brackets, this means we cannot avoid some form of wage freezing. We must at the same time relieve pressure in the boiler by siphoning off thru taxation the excess purchasing power already accumulated in the lower brackets. This must mean some form of a general sales tax or a lowering of income tax exemptions."

PRODUCE INSULATION TO REPLACE CORK IN COLD STORAGE UNITS

Announcement of a product of American ingenuity — insulation to replace cork no longer available because of the war—was made yesterday by the Celotex corporation, Chicago. The new product is made of domestically produced raw materials of which the supply exceeds all requirements, the company said.

It is a new kind of cold storage insulation and is made from the fibers remaining after the juices have been squeezed from cane sugar stalks grown in Louisiana.

"Its ability to keep out heat is equal to corkboard's," the company said. "It is cheaper and stronger. It is particularly valuable for emergency wartime construction, such as in cold storage plants for training camps which must be built quickly with available labor."

Automatic Transportation Will Get Navy's 'E' Award

The navy "E" award for outstanding performance in arms production will be presented at 3 p. m. today to Automatic Transportation company, 101 West 87th street, in a ceremony at the plant. Among speakers will be Lieut. Gov. Hugh Cross. The company is a division of the Yale and Towne Manufacturing company.

Loyalty Group to Move Chicago Offices Monday

The Loyalty Group, composed of five fire insurance companies and two casualty insurance companies, will move its western department offices to the 120 South La Salle street building Monday. The offices will occupy the entire 12th floor and part of the 11th floor of the building.

WAR WORK WANTED
Machine Shop—Foundry
(NON-FERROUS)
CAPITAL FOR MORE EQUIPMENT IF NEEDED
P. O. Box 834, Evansville, Indiana

Illinois Gets War Plant; Cost to Exceed 3 Millions

Washington, D. C., May 1 (AP).—Sen. Scott Lucas [D., Ill.] said today the war department had authorized construction of a manufacturing plant in Illinois to cost in excess of 3 million dollars. Construction will be under supervision of the army engineers' office at Chicago. Details, including the location of the plant, were withheld.

Wage Dispute Halts Work in Michigan City Factory

Work stopped on orders totaling 100,000 pairs of soldiers' trousers at the Hoosier Factories, Inc., plant in Michigan City, Ind., yesterday while approximately 650 employés and the management sought agreement on a new wage contract. Neither the workmen nor the management termed the shutdown a strike. There was no picketing.

FEDERAL WORKS AGENCY PUBLIC BUILDINGS ADMINISTRATION, Washington, D. C., April 18, 1942.—Sealed bids, in triplicate, will be received at this office until 1 P. M., May 19, 1942, and then publicly opened, for furnishing the materials, and performing the work for parapet wall repairs at the U. S. Court House and Custom House, Duluth, Minn., in strict accordance with the specifications dated SE-R, April 6, 1942, and drawings (if any) mentioned therein; and the general conditions dated April 1, 1940, and addendum thereto dated April 14, 1941. Specifications and other data may be had at the Office of the Custodian of the Building or Public Buildings Administration, Federal Works Agency, Washington, D. C. Murray M. Davis, Acting Supervising Engineer.

WICKWIRE SPENCER STEEL COMPANY
Dividend on Common Stock

The directors of Wickwire Spencer Steel Company have declared a dividend of fifty cents ($.50) per share on the outstanding common stock of the corporation payable June 8, 1942, to holders of record of voting trust certificates representing shares of the common stock of the corporation as of the close of business on June 1, 1942.

George H. Creveling,
May 1, 1942. Treasurer.

NEWS ABOUT MORE JOBS

Office or factory, in or out of town, day or night work, inside or out—no matter what kind of a job you want, you save time and energy in your search when you read the Tribune Help Wanted columns. Because the Tribune prints more than twice as much Help Wanted advertising as all other Chicago Newspapers combined, you get news of more openings when you consult this comprehensive guide.

People and Events

The conservation of man power and property for victory will be the discussion theme at the 20th annual Midwest Safety conference next Tuesday, Wednesday, and Thursday in the Hotel Sherman. The conference is sponsored jointly by the Illinois Institute of Technology and the Greater Chicago Safety council.

George Hodge. [Moffett Photo.]

George Hodge, labor relations manager for the International Harvester company, will be one of the principal speakers.

Henry T. Haman, night superintendent of the heavy oils division of the Whiting refinery, Standard Oil Company of Indiana, was presented with a gold watch by the company's directors this week in honor of 50 years of service.

Frank A. Hecht, a director of the Chicago Association of Commerce for three years, yesterday was named general secretary. During 1940 and 1941, Hecht was vice president of the association's All Chicago council.

H. L. Hamilton, vice president of the General Motors corporation, announces the following promotions at the electro-motive division in La Grange: E. Kuehn to serve as special representative working with Hamilton; A. J. Heseltine to factory manager; J. H. Hruska to chief inspector, and L. E. Simon to chief metallurgist.

Eugene McAuliffe, Omaha, Neb., president of the American Institute of Mining and Metallurgical Engineers, will be guest of honor at a dinner of the Chicago chapter tonight in the Blackstone hotel.

Plant protection for Chicago's war industries will be studied at the war problems school sponsored by the Chicago Association of Commerce Wednesday afternoon in the Palmer House. James R. Allan, of the industrial engineering and construction department of the International Harvester company, will speak.

More than 100 employés of the American-Marietta company, 43 East Ohio street, paint manufacturer, pledged allegiance to the flag yesterday at the unveiling of a mural depicting the spirit of the United States at work. The mural was painted by a Chicago artist, Robert H. Von Liski.

CHRYSLER'S NET PROFITS DIP IN FIRST QUARTER

Steel Maker Earns Less as Taxes Rise.

Earnings of the Chrysler corporation in the March quarter were only about half as large as in the corresponding period last year because the company was engaged in large scale conversion of automotive production facilities to armament work, the corporation announced yesterday. Varied results were shown by a number of other large corporations, including several with important phases of their operations in the Chicago area.

Chrysler's net profit for the quarter was $4,899,233, equal to $1.13 a capital share, compared with $9,561,982, or $2.20 a share, a year earlier.

Steel Maker Earns Less.

Youngstown Sheet and Tube company, Youngstown, O., announced its March quarter profit was 2 million dollars smaller than a year before because three times as much was provided for federal taxes.

The company, which has two plants in the Chicago area, earned $2,576,579, equal to $1.41 a share, compared with $4,576,197, or $2.61 a share, in the first quarter of 1941. Provision for federal taxes aggregated $7,700,000, against $2,305,200 in the earlier period.

The company said its gross business increased and that profits from operations were $13,347,076, against $9,613,300 in the first quarter last year.

Allis-Chalmers Manufacturing company, Milwaukee, which has several plants in the Chicago area, announced its first quarter net profit was $1,201,096, equal to 67 cents a share, compared with $596,469, or 33 cents a share, a year earlier.

Affected by Long Strike.

The company's first quarter results last year were affected by a long strike at its West Allis, Wis., works. Provision for federal taxes in the March quarter this year was $4,504,000, against $345,000 a year ago. Billings were $37,710,622, against $20,273,380 in the first quarter of 1941, and unfilled orders March 31 amounted to $126,525,057, against $72,372,294 on March 31, 1941.

American Hair and Felt company, Chicago, reported March quarter net earnings of $210,570, equal to 93 cents a share, compared with $146,341, or 53 cents a share, in the first quarter last year.

American Light and Traction company, Chicago, intermediate holding company of the United Light and Power system, disclosed its profits in the twelve months ended March 31 amounted to $6,176,098, equal to $1.94 a share, against $5,771,954, or $1.80 a share, in the preceding 12 months.

Utility's Earnings Rise.

North American company, New York, one of the nation's largest public utility holding companies, reported March quarter net earnings applicable to common stock were $4,461,396, equal to 52 cents a share, compared with $3,267,388, or 38 cents a share, a year earlier.

Atlantic Refining company, Philadelphia, engaged principally in marketing petroleum prouducts on the Atlantic seaboard, attributed a sharp decline in March quarter profits primarily to increased costs of transportation. The company's net profit was $1,237,035, equal to 41 cents a share, compared with $2,747,510, or 98 cents a share, in the corresponding 1941 period.

Transcontinental and Western Air, Inc., announced a net loss of $310,650 for the first quarter of 1942 against net loss of $957,761 in the first quarter of 1941. Total revenues of $3,113,474 were an increase of 41.4 per cent.

Day's Earnings Reports.

Corporation net incomes reported yesterday follow:

Quarter Ended March 31.	1942.	1941.
Aero Supply Mfg....$	208,305 $	177,704
Allis-Chalmers Mfg..	1,201,096	596,469
Per share	.67	.33
American Metal	563,742	787,464
Per share	.38	.56
American Hair & Felt	210,570	146,341
Per share	.93	.53
Atlantic Refining	1,237,035	2,747,510
Per share	.41	.98
Bell Tel of Penn	2,576,200	2,491,655
Per share	1.98	1.96
Bliss & Laughlin	144,174	207,610
Per share	.53	.77
Bohn Alumi & Brass	441,270	473,083
Per share	1.25	1.34
J. G. Brill company	21,984	*142,420
Bush Terminal Bldgs	129,586	96,258
Childs company	*274,820	*179,598
Chrysler Corp	4,899,233	9,561,982
Per share	1.13	2.20
Colo Fuel & Iron	823,273	1,141,756
Per share	1.46	2.02
Crown Cork & Seal	391,138	427,529
Per share	.71	.78
Crown Cork & Seal	328,046	415,073
Per share	.39	.56
Eastern Rolling Mill	190,331	41,876
Per share	.91	.20
Florence Stove	200,128	242,397
Per share	.58	.70
General Printing Ink	141,002	214,923
Per share	.12	.22
Holland Furnace	*124,696	*112,480
Intl Railw of C Am	513,825	293,176
Intertype	102,178	122,910
Per share	.46	.55
Kansas Elec Power	102,496	88,697
Lion Oil Refining	254,194	125,574
Per share	.58	.29
Master Electric	154,456	174,932
Per share	.62	.70
Nehi	127,961	191,339
Per share	.11	.17
New York Telephone	7,487,028	8,400,928
North American	4,461,396	3,267,388
Per share	.52	.38
Oliver United Filters	70,138	80,803
Per share	.21	.26
Parker-Rust-Proof	169,971	274,855
Per share	.39	.64
Revere Cop & Brass	995,858	1,053,747
Per share	.64	.68
Ritter company	82,595	110,657
Per share	.39	.57
Stand Oil of Ohio	1,051,017	1,206,758
Per share	.19	.21
Sylvania Industrial	288,145	274,794
Per share	.69	.65
Trans & West Air	*310,650	*957,761
Westvaco Chlor Prod	351,887	372,620
Per share	.81	.86
Youngst Sheet&Tube	2,576,579	4,576,197
Per share	1.41	2.61
Six Months Ended March 31.		
Burco, Inc	13,596	11,415
Nine Months Ended March 31.		
Colo Fuel & Iron	2,308,887	1,300,118
Per share	4.09	2.30
Twelve Months Ended March 31.		
American Light&Trac	6,176,098	5,771,954
Per share	1.94	1.80
Holland Furnace	2,080,854	1,623,267
Per share	4.62	3.60
Pacific Power&Light	682,200	904,622
Pennsylvan Salt Mfg	1,622,128	1,689,379
Per share	10.81	11.26
Peoples Water & Gas	63,553	96,252
Portland Gas & Coke	474,742	289,674
Six Months Ended Feb. 28.		
Consol. Steel	516,535	389,258
Per share	1.62	1.09
Year Ended Dec. 31.		
	1941.	1940.
A. C. Horn	269,566	107,035
Louis Land & Explo	1,327,008	858,339
Per share	.45	.29
*Net loss.		

Government Price Freezing Retards Buying at Wholesale

New York, May 1 (AP).—The government price freezing order had little effect on retail trade compared with its expected impact, but caused a decided lull in advance wholesale buying, Dun & Bradstreet reported today.

New buying virtually dried up in some wholesale lines, a survey showed, while buyers and sellers alike tried to figure out just how the freezing order would affect them. All were hesitant to make long-term commitments.

Reorders Fairly Heavy.

Reorders for immediate selling were fairly heavy, and later delivery orders in some lines were so well maintained as to suggest that the availability of merchandise rather than price was the big concern.

At retail, the decline in anticipatory buying continued, with fewer lines subject to stock-up demand. Some seasonal items, retailers said, were "back in stride" after a post-Easter letdown.

Aside from those reactions to the price order retail trade was spotty.

Warm weather clothing sold a little better in some cities and summer furniture was featured along with outdoor home needs.

Men's clothing stores noted an upturn in sportswear and suits, while general apparel clearances and promotions found a good response.

Auto Sales Larger.

Automobile sales improved moderately in some sections, dealers crediting the easing of elegibility rules and increased advertising.

"Despite the rise in retail prices, estimated at more than 15 per cent over last year," the review said, "the increase in total retail lvolume was no more than 3 to 5 per cent."

Percentage gains reported from the middle west in sales were 2 to 4 per cent ahead of 1941 by value.

WHEAT CLIMBS ON DISCLOSURE OF LOAN RATE

Other Grains Advance in Sympathy.

BY PHILIP WARDEN.

Announcement of the higher than expected government wheat loan rate —$1.14 a bushel on the farm—sent wheat futures climbing yesterday on the Chicago Board of Trade. The bread grain market was up 2 cents a bushel at one time before profit taking shaved the advance at the close. Other grains took strength from wheat. Traders declared that the loan rate would induce farmers to accept the wheat crop control program today.

Acceptance of the program would mean higher average farm prices for the bread grain during the next 12 months than have been received at any time during the last 15 years. Rejection would end the federal market support program.

Rate $1.32 in Chicago.

Grain stored in commercial warehouses in Chicago would be eligible for loans of $1.32 a bushel. The rate a year ago was $1.15 a bushel and the average farm rate 98 cents a bushel. The 1942 loan rate in Kansas City would be $1.27 a bushel and in Minneapolis $1.32 a bushel.

At the finish wheat showed an advance of 1 to 1½ cents a bushe. with May at $1.20⅝.

Corn, which had been up as much as 2¼ cents, closed 1½ to 1⅝ cents higher. Oats were up ½ to ¾ cent; rye, ⅞ to 1⅛ cents, and soy beans, ¾ to 1⅞ cents a bushel. Soy beans at one time were up almost 4 cents a bushel.

Mill Brokers in Market.

Two other factors in the advance of wheat and corn prices were the reëntrance of mill brokers into the bread grain market, and a department of agriculture report that consumption of corn so far this year has been the largest on record.

A private grain crop observer estimated yesterday that the wheat crop this year, according to current indications, would be 20 million bushels larger than the government predicted a month ago. This statistician placed production at 645 million bushels against a government April 1 estimate of 624 million bushels.

WOMEN DRIVING MILK WAGONS IN TWO CITIES

John T. McGreer, vice president and general manager of Beatrice Creamery company, Chicago, announced yesterday the company is employing women drivers on milk routes in Wichita, Kas., and Lincoln, Neb., on an experimental basis and that so far their work has been "satisfactory." He discussed the experiment following the annual meeting of the stockholders in the company's Chicago offices.

McGreer said improved business in the company's fluid milk division resulted from an increase in consumption rather than an increase in price spreads. He said it is too early for sugar rationing to show its effects on the company's ice cream tonnage, asserting that the company so far has been able to replace sugar with corn sirup and other sugar substitutes.

Stockholders did not replace the late Charles S. Hutchinson on the board of directors, but reëlected other board members. They amended the company's articles of incorporation to change the annual meeting date to the first business day in June.

BUTTER SELLS HIGHER; FUTURE TRADE HEAVY; EGG PRICES ADVANCE

Wholesale prices of medium and lower grade butter advanced ¼ to ½ cent a pound in Chicago yesterday. Best butter sold at 38¾ to 39¾ cents a pound.

Trading in butter futures on the Chicago Mercantile exchange was the largest in eight weeks with the November contract scaling a new 12 year peak of 40.15 cents a pound. Closing prices were 1-5 cent higher than on Thursday. Federal inquiry for sweet cream butter for export and lend-lease purchase of 809,200 cases of evaporated milk and 7,431,000 pounds of dry skim milk were factors in the advance.

Federal dried egg contracts which will require more than 22 million dozen eggs influenced the egg futures which finished 1-10 cent higher with Octobers at 33.90 cents a dozen. Wholesale prices of farm run and storage packed eggs declined ¼ cent a dozen.

NEW YORK CURB

Friday, May 1, 1942.

Shares sold today.....48,008 — Total sales 1942 to date.....6,670,683

Year ago.....77,675 — Total sales 1941 to date.....8,722,517

	Sales.	High.	Low.	Close.	Net chge.
Aero Sup B	400	5	5	5	....
Airc Acess	200	1⅝	1⅝	1⅝+	⅛
Ala Pow $7 pf	10	96	96	96	....
Do $6 pf	20	87⅝	86⅝	87⅜+	2⅜
Alum Co Am	250	81	80¾	80¾—	2¼
Do pf	400	102	99⅞	102 +	2¼
Am Cap pf	100	7½	7½	7½—	....
Am Cit P&LB	300	⅛	⅛	⅛	....
Am Cyan B	500	30⅜	30⅜	30⅛—	⅛
Am Gas & El	3,600	15⅝	14⅜	15½+	⅜
Do pf	75	87	86¼	86¼+	1
Am Laun Mch	400	21	21	21	⅛
Am Light & T	900	38⅜	8	38⅜+	⅜
Am Republics	200	5	5	5	....
Am Suprp 1 pf	200	36⅜	36½	36⅜+	2½
Do pf	1,400	1⅞	1½	1⅝+	⅜
Am Writ Pap	400	2½	2½	2½	....
Ang Wupp	100	1¾	1¾	1¾	....
Ark N Gas A	100	⅞	⅞	⅞	....
Do pf	700	6⅞	6⅝	6⅞+	⅜
Art Met Wks	100	5½	5½	5½	....
Assoc G & El	100	1/16	1/16	1/16	....
Atl Coast Fish	100	3	3	3	....
Atlas Corp war	100	¾	¾	¾	....
Atlas Ply	100	13	13	13	....
Avery&S pf ww	25	12½	12½	12½+	⅜
Baldwin L war	400	2½	2½	2½	....
Barium Stk Stl	200	⅜	⅜	⅜	....
Beech Aire	100	7⅞	7⅞	7⅞—	⅛
Bickfords pf	50	38¼	38¼	38¼+	⅜
Bliss E'W	200	11¼	11	11 —	⅜
Blue Ridge	300	⅝	⅝	⅝	+1/16
BohackHC 1 p	50	37	37	37 —	1
Braz Tr L&P	600	5⅞	5⅞	5⅞+	⅛
Brewst Aero	300	5	5	5 —	⅛
Brill pf	50	46	46	46	....
BufN&EP	400	10¼	10	10¼+	¼
Cal El Pow	300	1⅛	1⅛	1⅛	....
Can Ind Alc A	100	2⅜	2⅜	2⅜	....
CaroP&L $6 pf	30	90	90	90	....
CenNYPow pf	100	75	74	74 —	1
Cen P&L pf	25	87	87	87 +	1
Cessna Aire	200	9⅜	9⅜	9⅜	....
Childs pf	25	10½	10½	10½+	¼
Cit Service pf	150	35½	35	35½+	3
Colum G&E pf	340	22	20½	20½+	⅛
Colum G & G	1,500	⅝	⅝	⅝+	⅛
Comm P Svc	50	13⅞	13⅞	13⅞+	⅛
Conn Tel & El	100	1¼	1¼	1¼	....
ConG&EBal pfC	60	101	100½	100½—	....
Cons Stl Corp	200	4⅝	4⅝	4⅝	....
Cont Roll&Stl	200	11⅜	11½	11⅜—	⅛
Copper Range	200	5⅛	5	5⅛+	⅛
Creole Pet	300	12⅜	12⅛	12⅛—	⅛
Crocker-W E M	100	¼	¼	¼	....
Cuban Atl Sug	1,100	13⅜	13	13¼+	⅛
Darby Pet	400	5¼	5¼	5¼—	⅛
Det Gask&Mfg	100	7¼	7¼	7⅛+	⅛
Divco-TwinTrk	100	3⅜	3⅜	3⅜—	⅛
Dobeckmun	100	4	4	4 —	⅛
Driver-Har	50	22⅜	22⅜	22⅜	....
Durh Hos B	200	1⅞	1⅞	1⅞	....
East Gas & F	100	⅞	⅞	⅞	....
Do p% pf	50	20⅝	20⅝	20⅝—	⅜
East Sta pf A	50	13	13	13	....
El Bond & Sh	2,700	15/16	15/16	1	....
Do pf	900	45	43½	45 +	2½
Empg&P 7%pf	50	86	85	86 +	3
Equity Corp	600	5/32	5/32	5/32	....
Do $3 pf	75	14¼	14	14	....
Esquire Inc	100	2¼	2¼	2¼	....
Fairchild Avia	100	8¼	8¼	8¼—	⅛
Fairch En&Air	100	1½	1½	1½	....
Fansteel Met	100	6¼	6¼	6¼+	⅛
Fla P&L $7 pf	550	77	76½	77 +	1½
Ford M Can A	100	11⅜	11⅜	11⅜—	⅛
Froedt G & M	50	8½	8½	8½+	⅛
Gen Invest	100	1/16	1/16	1/16	....
Gen Share pf	60	37¼	36	37¼+	1½
Gen Tire pf A	90	100	100	100	....
GenWa&E pf	50	27	26¼	27 +	....
Ga Pw $5 pf	10	80	80	80 —	1⅛
Glen Ald Coal	200	11⅜	11⅛	11⅜+	⅛
Gulf Oil	500	27⅞	27⅝	27⅞+	⅛
Harvard Brew	100	1⅜	1⅜	1⅜—	⅛
Hat Corp Am B	100	2⅜	2⅜	2⅜	....
HearnDSt pf	50	26⅜	26¼	26¼+	⅛
Hecla Min	600	4¼	4⅛	4⅛—	⅛
*Holl C Gold	500	6¼	6¼	6¼+	⅛
Horn&Hard	50	21⅞	21⅞	21⅞+	⅛
Humble Oil	200	50	49⅝	49⅝—	⅛
Hygrade Fd	100	2⅜	2⅜	2⅜	....
Ill Iowa Pow	100	⅜	⅜	⅜	....
Do pf	300	18	17¾	17½+	1⅛
Ill Zinc	100	10	10	10	....
Ind Pipe L	100	3⅛	3⅛	3⅛+	⅛
Ind Svc 6% pf	20	14¾	14	14¾+	2⅜
Do 7% pf	10	14	14	14 +	2
Ins Co N Am	150	59⅞	59⅜	59⅝—	....
Int Indust	100	1⅜	1⅜	1⅜	....
Int Pap war	600	3/32	3/32	3/32—1/32	
Int Petrol	100	9¼	9¼	9¼	....
Iron Firem vtc	200	12¼	12	12	½
Jacobs F L	500	2¼	2¼	2¼	....
Kingston Prod	300	1⅛	1⅛	1⅛	....
Kirby Pet	500	1⅜	1⅜	1⅜+	⅛
Klein D H E	200	12¼	12	12 —	⅛
Knott Corp	400	2⅞	2⅞	2⅞	⅛
Lone Star Gas	1,000	6	6	6 —	⅛
Long Is L pf	50	16½	16	16½+	1⅛
Do pf B	250	15	14½	15 +	1
Loudon Pack	500	1⅞	1⅞	1⅞—	¼
Mead John	60	105¾	105	105 —	¼
Merritt-C & S	100	5¼	5¼	5¼+	⅛
Mich Bumper	300	5/16	5/16	5/16	....
Mid West Crp	300	3⅛	3	3⅛	....
Minn P&L pf	84	67	67	67 —	1
Mock J Voeh	200	4¼	4	4¼+	⅛
Molybdenum	100	4	4	4	....
Monarch M T	50	25⅝	25⅜	25⅜+	⅛
Mount Prod	200	4½	4½	4½	....
Murr Oh Mfg	100	7¼	7¼	7⅛—	⅛
MuskegP Ring	50	9	9	9 —	⅛
Nat Fuel Gas	600	9	8⅞	8⅞—	⅛
Nat P&L pf	100	71⅞	70	71⅛+	2
Do pf st	20	68	65	68 +	4½
Nat Refin	300	2⅜	2⅜	2⅜ +	⅛
NEPA 6% pf	100	22	20	22 +	2⅜
New Eng T&T	40	85	84	85 +	2½
N J Zinc	100	51	51	51	1
NY P&L7%pf	10	82	82	82 —	3¼
NY St E&G pf	20	94	94	94	....
Niag Hud Pow	500	1⅜	1⅜	1⅜	....
Do 1st pf	25	54	54	54 +	2½
Do 2d pf	80	38	36	38 +	2¾
N Am L&P pf	25	52	52	52	1
Nor Pipe L	100	9¼	9¼	9¼ +	⅛
Nor Sta Pw A	900	3	2⅞	3 +	⅛
Ogden Corp	400	2	2	2	⅛
Ohio Ed pf	50	88	88	88 +	1
OhioPS 7 pfA	20	95½	95½	95½+	⅛
Ok Na Gas pf	50	42	42	42 +	⅛
Do cv pf	30	101⅝	101⅝	101⅝+	⅛
Pac Ltg pf	30	93	93	93	+ 1⅛
Do 7% pf	10	75	75	75 +	1½

TRUCKERS STUDY WAYS TO MEET DELIVERY RULES

Operators of Chicago's more than 35,000 trucks yesterday started studies to determine how they will carry on under restrictions imposed by the Office of Defense Transportation as a war measure. Copies of the ODT order have just been placed in the hands of the men who run the city's fleet of trucks.

One of the first actions taken was that of William Fullerton, chairman of the permanent advisory committee of the ODT for the Chicago area, who called a massmeeting of truck operators for Friday night in the Atlantic hotel. Fullerton, who is a big truck operator and president of the Illinois Motor Truck Operators' association, has just been named chairman of the appeal board for the rationing of new commercial cars in Chicago.

Provisions of Ruling.

The ODT's order provides that, effective May 15, no truck operator may make special deliveries, call backs, or more than one delivery to any one person on one day except for minor exceptions such as deliveries to hospitals and the armed forces and deliveries of medicines and supplies for the protection of the public health, life, and safety.

Effective June 1 truck operators must reduce total monthly mileage of rubber tired vehicles in a minimum amount equal to 25 per cent of the total mileage of vehicles in operation in the same calendar month of 1941.

Permit Delivery Pooling.

The order states that operators will be permitted to enter into pooled or coöperative delivery arrangements under certain circumstances provided permission is obtained from the ODT. All operators are required to keep records on mileage.

Operators exempted from the order include essential utilities, the armed forces of the United States and of any of the states, farmers under certain circumstances, and pickup and delivery services for other transportation agencies.

NEW YORK BOND TRANSACTIONS

Friday, May 1, 1942.

Sales today, par value.....$8,319,700 — Total sales 1942 to date....$824,815,750

Year ago.....8,334,900 — Total sales 1941 to date....793,414,175

BOND AVERAGES

[Compiled by the Associated Press.]

	20 rails.	10 indust.	10 util.	10 fgn.
Net change	+0.1	.....	+0.2	+0.4
Friday	65.1	103.4	94.2	48.2
Prev. day	65.0	103.4	94.0	47.8
Month ago	65.5	103.4	95.2	45.5
Year ago	65.6	104.5	101.3	43.5
1942 high	65.6	103.5	100.6	48.2
1942 low	60.8	102.6	93.6	41.5
1941 high	66.5	105.4	102.2	51.4
1941 low	58.3	102.9	98.9	38.0

10 LOW YIELD BONDS.

Friday	112.2	Prev. day	112.1
Month ago	112.2	Year ago	112.8
1942 high	113.1	1942 low	111.7
1941 high	113.1	1941 low	112.1

NEW YORK CITY BONDS.

Sales, thous.		High.	Low.	Close.	Net chge.
10	NYkCity 3s '80	101⅛	101¼	101⅜+	⅛

DOMESTIC.

1	AdamsE 4¼s'48	103¾	103½	103¾+	⅛
1	AlaGtSou 5s '43	104⅜	104⅜	104⅜—	⅜
1	AlbPW 6s'48 ww	57¼	57¼	57¼+	⅛
2	Allegh 5s'44 mod	79	79	79 —	½
1	do 5s '49 mod	68½	68½	68½—	⅛
10	AlliedStrs 4½s'51	104	104	104	....
40	Am&FP 5s 2080	63⅜	63½	63⅜+	⅛
4	AmIGCh 5½s'49	102¾	102½	102½—	⅛
1	Am Int 5½s '49	93	93	93 —	2½
1	AmT&T 3¼s'66	106¼	106⅜	106¼—	⅛
18	do 3¼s '61	106⅜	106⅜	106½	....
122	do 3s '56	107	106⅝	107 +	⅛
1	AmWW&E 6s '75	91	91	91 +	1
1	AnacCop 4½s'50	103⅜	103⅜	103⅜—	⅜
1	‡AngCN1t deb '67	35¼	35¼	35¼	....
2	Ann Arbor 4s'95	68	68	68 +	1⅜
3	Arm Del 4s '55	106	105⅝	106 +	⅜
20	AT&SF 4s '95	109½	108⅝	109½+	⅜
3	do aj 4s '95 st	92¾	92¼	92¼+	⅛
1	do 4½s C-A '62	110¾	110¼	110¼+	⅛
1	Atl&CAL 4½s'44	102¾	102½	102½—	⅛
3	do 5s '44	104½	104⅛	104⅛+	⅛
7	ACLine 1st 4s'52	81¼	80½	81	....
6	do cit 4s '52	69	68¾	69	....
2	AtlG&W 5s '59	77½	77½	77½	....
27	do 5s '45	100	99⅞	100 +	⅛
21	Atl&Dan 1st4s'48	36	35⅝	36 +	1
8	Atl Gu&WI 5s'59	97½	97½	97½	....
22	B&O 1st mt '48st	62¼	61¼	62½+	⅜
29	do '95 st A	30⅜	30¼	30½+	⅛
12	do '95 st C	34½	34⅜	34½+	⅛
43	do 2000 st D	30⅜	30⅜	30⅜+	⅛
36	do '96 st F	30⅜	30¼	30⅜+	⅛
61	‡do cv '60 st	23⅜	23½	23½	....
3	do 4s '48	61¼	60⅜	60⅜—	½
29	doPLE-WV4s'51st	53⅜	53½	53½	....
12	do S W '50 stt	42	42	42	....
1	Bang&Ar cm4s'51	57½	57½	57¾+	⅛
4	do cv 4s '51 st	58	57½	58 +	1½
5	BenILn 2¾s '56	97½	97½	97½—	⅛
5	Beth Stl 3½s'52	105	105	105 +	⅛
4	do 3¼s '59	103⅜	103⅜	103⅜—	⅛
2	do 3¼s '65	103	103	103	....
10	do 3s '60	101	100⅝	101 +	⅛
1	Boston&Me 5s '67	78	78	78	1
29	‡do 4½s '70 xin	33⅛	33	33 +	⅛
4	do 4s '60	73½	73	73 —	⅛
5	BklyEdis 3¼s'66	107⅜	107⅜	107⅜	....
2	BklyUGas 6s '47	100	100	100 +	1
1	do 5s '45	102	102	102	....
1	do 5s '50	73¼	73¼	73¼+	⅛
1	do 5s '57 B	91⅞	91⅞	91⅞—	⅛
10	Buf R&P '57 stt	38⅛	38⅛	38¾—	⅛
15	‡‡BurCR&N 5s'34	8	7⅞	8 +	⅛
6	Bush Tm 5s '55	62⅜	62½	62½	....
6	Can Sou 5s '62	81¼	81⅛	81½+	⅛
5	Can N Ss '69Jly	107⅞	107⅞	107⅞+	⅛
2	do 4½s '56	107¼	107¼	107¼	....
30	Can Pac 5s '54	88⅜	88⅛	88⅜+	⅛
7	do 4s perp	70¾	70	70¼—	⅜
2	Caro C&O 4s '65	108	108	108 +	⅛
2	Celot 4½s '47 ww	96⅜	96⅜	96⅜	....
7	‡Cen of G5s'59C	6⅝	6⅝	6⅝	....
1	‡Cen NE 4s '61	72¾	72¾	72¾—	⅜
31	Cen Pac 5s '60	57½	57¼	57¼	....
144	do 1st 4s '59	76¼	76⅛	76⅜+	⅜
44	Cen RRNJ 5s '87	18⅜	18⅛	18½—	⅜
8	‡do 5s '87 Reg.	17⅛	16⅞	16⅝—	⅜
1	‡do 4s '87	17	17	17 —	⅛
3	Certain-td 5½s'48	86	85¼	86 +	⅜
8	C&O 3½s '90D	102¼	101⅞	102¼—	⅜
50	‡Chi&Alt 3s '49	22¾	21¾	22¼+	½
12	CB&Q rf 5s '71A	77⅞	77½	77½—	⅛
35	do gen 4s '58	77⅞	76½	76½—	1¾
9	do 3½s Ill '49	87	87	87 —	⅜
10	do '49 reg	85	85	85 —	⅜
14	‡C&E I inc '97	26½	26¼	26½+	1¼
3	C GWInc4½s2038	38½	38½	38½	....
58	do 4s '88	68¾	67¾	68 +	⅛
5	‡Chi I&L 6s '96	9⅝	9⅝	9⅝+	1⅛
10	‡do 5s '66	9⅜	9⅜	9⅜ +	⅛
107	‡CMSP&P 5s'75	16¾	16	16 —	....
8	‡do adj 5s 2000	2⅝	2½	2⅝	....
18	‡do 4½s '89 C	49¼	49	49¾	....
20	‡do gen 4s '89	48¼	48	48¼+	⅜
10	‡do 3½s '8 9B	45¼	45¼	45¼+	⅜
12	‡‡C&NW 6½s '36	40	39⅝	40 +	⅛
1	‡do rfg 5s 2037	22¼	22¼	22¼	....
12	do gm 5s '87	34	33⅜	34 +	⅛
5	‡do 4½s '87	33½	33⅜	33½+	⅛
12	‡do cv 4½s '49	32	31⅞	32 +	⅛
22	do 4½s 2037	21¾	21¼	21¾+	⅛
6	‡do 4s '87	33¼	32⅜	32⅜—	⅛
1	‡do 4s '87 st	32⅜	32⅜	32⅜	....
21	‡do 3½s '87	32½	32¼	32½	....
11	‡CRI&P 4½s'52A	15⅝	15½	15⅝+	⅛
31	‡do cv 4½s '60	3⅝	3⅜	3½+	⅛
46	‡do 4s '88	26½	25⅞	26⅛+	⅛
12	‡do 4s '88 ct	25	25	25 +	⅛
45	‡‡do rfg 4s '34	14⅜	14¼	14⅜—	⅛
2	CSL&NO 5s '51	77	77	77	....
22	CTH&SE inc5s'60	53¼	52½	52½+	½
9	Ch U St 5s 2s&¼s'63	100¼	100¼	106¼—	....
5	do 3½s '63	102	101¼	101¾—	⅛
4	Ch&W I 4¼s '62	98½	98½	98½	....
4	do

WANT AD INDEX

TO PLACE A WANT AD
CALL SUPERIOR 0100
Ask for a Want Ad-Viser
or call at Want Ad Offices,
Tribune Tower

Open Weekdays: 8:00 A. M. to 10:00 P. M.
Sundays: 9:00 A. M. to 5:00 P. M.

and 1 South Dearborn

Open Weekdays: 8:30 A. M. to 7:00 P. M.
Except Fridays
Fridays Only: 8:30 A. M. to 9:00 P. M.
Sundays: Office Closed All Day

	Page.	Col.
Air Conditioning	30	6
Auction Sales	30	6
Automobiles—		
Autos, trucks to Rent	31	6
Repairing and Accessories	31	6
Tires	31	6
Trailers, Passenger, and Utility	31	6
Trucks	31	6
Used Automobiles—For Sale	31	1
Wanted	31	5
Barter and Exchange	29	8
Bar and Store Fixtures	30	6
Bicycles and Motorcycles	31	4
Board and Lodging	28	8
Board and Lodging	29	1
Boats, Yachts, etc	29	6
Building Materiel—		
Brick	27	2
Lumber	27	2
Roofing	27	2
Stokers, Oil and Gas Burners	27	2
Building and Remodeling	27	2
Business Opportunities—		
Business Equipment	29	7
Businesses for Sale	29	7
Business Service	29	8
Concessions, Locations, and Leases	29	8
Manufacturing	29	8
Wanted	29	8
Business Personals	27	2
Business Directory	27	2
Cameras and Optical Goods	30	8
Cemeteries	16	6
Clothing, Furs, etc	30	8
Collections	30	6
Contracts to Let and Wanted	30	6
Dancing Schools	31	6
Death Notices	16	6
Dogs, Cats and Pets	30	6
Dressmaking and Millinery Schools	27	
Employment Agencies—Men	27	8
Employment Agencies—Men	28	1
Employment Agencies—Women	28	5
Financial Service	29	7
Fuel Oil	30	8
Garages	31	8
Help Wanted—Men	27	3
Help Wanted—Women	28	2
Horses, Harness, and Wagons	30	7
Hotels and Apartment Hotels	29	1
Home Furnishings and Furniture	31	7
Home Furnishings Wanted	30	7
Household Appliances	30	7
Instruction	31	8
Jewelry, Old Gold, etc	29	8
Legal Notices	29	8
Loans—Personal and Business	30	7
Lost and Found	27	1
Machinery and Equipment	27	2
Wanted	27	2
Mausoleums and Monuments	16	6
Miscellaneous [For Sale]	30	6
Wanted	30	6
Motor Buses—For Sale	31	5
Motorcycles and Bicycles	31	4
Moving, Storage [See Business Dir.]	27	2
Musical and Dramatic	30	8
Musical Instruments	30	8
Office Furniture and Devices	29	8
Personal	27	2
Pianos [See Musical Instruments]	30	8
Poultry, Chicks, and Equip	11	2
Printing Machinery and Supplies	28	6
Radios, Supplies and Service	30	6
Rug Cleaners	30	6
Real Estate—		
Acre Property	30	5
Apartment Buildings	30	1
Business Property	30	1
Farm Lands	11	1
For Exchange	30	5
Houses	30	1
Houses Built to Order	30	3
Industrial Property	29	6
Loans, Mortgages	29	6
Resorts	30	5
Suburban	30	3
Vacant	30	3
Wanted	30	5
Sewing Machines	29	8
Situations Wanted	29	6
Sporting Goods	27	2
Stocks and Bonds	28	8
Store and Bar Fixtures	30	6
Stoves [See Household Appliances]		
To Rent—		
Apartments	29	2
Apartments and Rooms to Share	29	1
Floors and Lofts	29	6
Furnished Houses	29	1
Furnished Apartments	29	5
Houses [City and Suburban]	29	1
Industrial Property	29	6
Offices and Shops	29	6
Resorts	29	6
Rooms	28	7
Stores	29	6
Travel	27	2
Trade Schools—Men	28	1
Trade Schools—Women	28	6
Typewriters and Supplies	30	6
Undertakers	16	6
Wanted—To Rent		
Apartments	29	6
Farms	11	2
Houses	29	1

LOST AND FOUND.

TO FINDERS—TO LOSERS

If you are listed in the telephone directory you may charge a Lost and Found advertisment by calling Miss Miller, Superior 0100. Such advertisments receive the additional benefit of free listing for 30 days in the Lost and Found Index at
THE PUBLIC SERVICE OFFICE
1 South Dearborn Street

BAG lost—Blk. leather, April 22 in Yellow Cab. Contains wearing apparel, bowling shirt with name R. F. Klingholz Co. on back and Paul on pocket. Finder return to Paul Hessel, Francis Creek, Wis. Reward.

BRACELET lost—Silver; U. S. Air Corps Insignia. Reward. Mansfield 1160.

BRIEF CASE lost—Black. Letters of recom., personal, and misc. papers Reward. Return to Mr. Gerrard, Morrison hotel.

BRIEFCASE lost—At Quincy-Wells; L platform; Mon. p. m.; blk.; rew. Can.4400;242

BRIDGEWORK lost—Lower partial plate; Fri. a. m., N. W. side; rew. Kildare 3911.

CAMERA lost—By draftee; Weltur camera in leather case; identify by "James Moy" inside of case; liberal reward. Rog. 9116.

DOG lost—Toy fox terr., female, white with black face; vic. 15th and River; April 22d. Reward. Harr. 9700, Local 231.

DOG lost—Black, white and tan Beagle male pup. Ans. "Lucky." Apr. 30 vic. Racine-Sunnyside. Stud. harn. Lib. rew. Rav. 8871.

DOG lost—Male; black Great Dane; white throat; green union button on collar. Reward. 3968 S. Ellis-av., Kenwood 2525.

DOG lost—Toy Bost. bull, Brindle fem.; vic. 13th-Indiana; rew. Har. 9700. Local 212.

DOG lost—White Poodle; female; "Tootsie"; vic. Harrison-Kedzie. Kedzie 3217.

DOG lost—Brindle Boston bull near Grand and Harlem-avenues; reward. Albany 7700.

DOG FOUND—Lost your dog? Visit the Anti-Cruelty Society, 157 West Grand-av.

EARRING lost—Jade green button, between Addison-Walton. Reward. Rog. 7476.

GLASSES lost—Wht. gold rims, on elev. train between Roosevelt-rd.-Granville-av. "Devon Optical Service" on case. Hol. 8733.

GLASSES lost—Lady's octagon shape; Chgo.-av. and Western; reward. Berwyn 462-R.

GLASSES lost—At loop cafeteria; reward. Sou. Chicago 9310.

INSURANCE policies lost—2 Prudential, issued to Bruno Lehtonen. Also miscellaneous papers; rew. return to B. Lehtonen, 640 N. Taylor, Oak Park. Euclid 6405.

PIN lost—15 year service Continental Oil Co.; gold; rew. Lin. 2666 or Greenleaf 2616.

STAMP album lost—Loose-leaf; in cab Sun. afternoon, between Austin-Forest Park; reward. Kedzie 4697.

WALLET lost—Between Montrose and lake front; on April 29; containing draft number, license card, etc.; also $100 currency. Reward. R. Clery, Call Village 5512.

WATCH lost—Lady's; diamond plat.; vic. Granville or Balmoral; rew. Ardmore 6365.

WATCH lost—Lady's rhinestone heart; keepsake; vic. Devon-Artesian; rwd. Lon. 2475.

WRISTWATCH lost—Lady's platinum diamond; vicinity 1000 Sheridan-rd., Evanston and New Trier High school; value as keepsake; reward. Portsmouth 8000.

WRIST WATCH lost—Lady's; engr. "Margaret from Peter, 12/25/38. Rew. Regent 8568.

WRISTWATCH lost—Lady's Hamilton. Reward. South Shore 7488.

WRIST watch lost—Wht. gold, 4 diamonds; Lombard "L"-loop; rew. Styles, Mon. 1363.

$750.00 REWARD
For return of six sample cases of costume jewelry taken or lost from auto in Racine, Wis., April 6. No questions asked. Address T P 340, Tribune.

DRESSMAKING—MILLINERY SCHOOLS.

LEARN DRESS DESIGNING, DRESSMAK'G, pattern drafting, millinery or power mach. Free bklt. MASTER COLLEGE, 400 S. State.

RENE SCHOOL—Dressmaking, design, pattern draft, millinery, sketching, power machine; day-eve. 3419 Chicago-av. Van Buren 0933.

MACHINERY AND EQUIPMENT.

For Sale.

LIQUIDATING
PAUL O. MORATZ.
HARDWOOD FLOORING PLANT.
500 BELL-ST., BLOOMINGTON, ILL.
SALE BEGINNING TUESDAY, APRIL 28.
100 Production Machines
Including heavy band resaw, self feed varnishing machine, circular and gang rip saws, automatic band saw grinders and many others. Low prices for quick sale.

GOING—GOING—GONE!
In a few days to our new plant at 1436 Randolph-st., corner Ogden-av. YOUR LAST CHANCE FOR BARGAINS—drying ovens, tables, and benches, safety switches, pumps, gears, large motor pulleys and couplings, spray booths, 2 Chi. Pneu. compressors, and many other items. IT WILL PAY YOU TO COME AND INSPECT NOW! ARTHUR WAGNER CO.,
Still at 701 Washington-blvd. Monroe 7410. Practical Engineers for over 35 years.

SURPLUS EQUIPMENT
Electric motors—4 10-h. p. 850 r. p. m.; 2 15-h. p. 1150 r. p. m.; 1 6-in. Curtiss air compressor, water cooled, 10 h. p. motor and tank; 2 500-G. P. M. water pumps with 7½ h. p. motors; 1 1500-G. P. M. water pump with 30 h. p. motor; 2 Connersville blowers. All motors 220 volt 60 cycle 3 phase. Mr. Siegal, Goldsmith Pickle Co., 4941 S. Racine. Bou. 9600.

FOR LEASE OR SALE
Caterpillar 60 bulldozer; Northwest 105 crane; 5 coal conveyors, sand and gravel washing and screening plant with pump and 800 feet of 5 inch pipe.
Riverdale Coal & Dock Co., 130th-Halsted. Phone Riverdale 1060.

A. C. MOTORS, 3 each ¼, ¾, 1, with blower; Kimble, 1½ H. P. with starting box; 2 lever paper cutters, 30 inch. 12 H. P. steam boiler, 12 inch wood planer, 6 inch sanders. Simmons & Co., 19 W. Jackson-blvd. Harrison 2990. Open Sat. P. M.

16"X6'—LE BLOND lathe, complete. Eames mandrel press, No. 1. 4 jaw independent chuck, 10". Several reamers, various sizes. Haymarket 4962, after 5:30 p. m.

2 PNEUMATIC tired underslung 10 ton semi-trailers; cheap; suitable machinery, hauling. RODI TOWING SERVICE, 2424 Cottage Grove.

NEW 1942 BEAN HEADLIGHT TESTER. Complete. Never used. Also, new Bean Brake Testing Machine. Must be sold at once! 544 Madison-st., Oak Park, Ill.

SPRAY booth, compressor, drill press, table saw, various tools and equipment used in manufacturing motion picture screens. Humboldt 2241, 1914 W. North-avenue.

ONE 1941 Dodge Thornton Tandem Drive—Six Yd. Wood Dump. Bargain. Terms. Hunter Lumber Co., La Salle, Ill.

WANTED—Two speed portable disc sander and grinder. Porto Power outfit. Joyce Hydraulic lift. Address C G 30. Tribune.

2 NEW hydraulic presses, 24x24, in platens, 20 in. ram, 9 in. openings, steel side frames. Keystone 3600.

AUTOMOBILE hoist—Free wheel, portable electric, gear driven; nearly new; excellent cond. Will sac. for cash. Wilmette 5311.

12" WOOD planer—Also B. C. D. rubber V belts, cheap. 3346 Milwaukee. Pal. 1766.

BLOWERS, fans, exhausters—Used; all types. Gen. Blower Co., 405 N. Peoria. Mon. 0574.

SPRAYING outfit—Complete with motor, compressor, hose, gun; $25 2829 N. Orchard.

SLIGHTLY used steel cable, ½" and ⅝" Call Sasgen Derrick Co., Nev. 0800.

MACHINE TOOLS—ALL KINDS.
100 S. JEFFERSON, 1ST FL.

1 H. & R. METAL band saw—Midwest Machine Co., 2826 Walnut-st. Sac. 1258.

Wanted.

WANTED—Vulcanizing molds and air bags. Will pay highest cash price. Warshawsky & Co., 1900 S. State-st. Cal. 6800.

WANTED—Automobile paint spray booth, underwriters approved, state size, equipment and price. Address C Y 36, Tribune.

WANTED—Used Trenching machine: 5 ft. cut. Advise location, description, and price. Address C Y 32. Tribune.

WTD.—St. Paul hoist or wood hoist, 8 yard capacity, roller type. Lafayette 8058.

WILL pay top prices for used machinery and tools. Haymarket 5187.

WANT USED MACH. AND TOOLS FROM PRIV. PARTY; ANY COND. HAY. 2334.

WANTED—220 D. C. motors, ¼ to 20 h. p. 3018 N. Clark-st. Lake View 0286.

WANTED—Lathes, grinders, planes, screw mach. mill. Priv. parties. Cash. Laf. 3726.

TRAVEL.

Buses.

Free Meals—Free Pillows
San Francisco...$35.50 O. W.—$59.50 R. T.
Los Angeles...$34.65 O. W.—$58.40 R. T.
Dallas...$13.20 O. W.—$22.45 R. T.
New York...$12.05 O. W.—$19.75 R. T.
St. Louis...$ 3.95 O. W.—$ 5.95 R. T.
Detroit...$ 3.25 O. W.—$ 5.52 R. T.
Columbus, O...$4.40 O. W.—$ 7.25 R. T.
ALL-AMERICAN BUS LINES.
514 S. Wabash WAB. 8300
174 N. State WAB. 8300

Automobiles.

BOTH READERS AND ADVERTISERS ARE urged to exercise caution arranging automobile transportation with other individuals. References should be exchanged and carefully investigated.

LOS ANGELES.
Drive light truck; all automobile expenses paid; open day and night. Saunders System, 28 W. Lake. Central 1077.

CALIF., KANSAS CITY, SEATTLE.
Drive independently. Take family or friends. Saunders System, 28 W. Lake. Cen. 1077.

DRIVING '41 Plym. Denver—Leave Mon.; share expenses. Longbeach 6275, bet. 3-4.

LADY driving to Phoenix, Ariz.; share expenses. Refs. exch. Austin 0014.

LEAVING for Dallas Tex. around May 6. Take 3. Private party. Spaulding 0530.

PERSONAL.

SHERRY: Phone Monroe 9845 discontinued. Tried to reach you every way. Phone me at Ports. 8999—or come over, 9 a. m. to 10:30 p. m., Room 316. Love. SAM.

NOT connected anymore with the R. & K. Rest. loc. at 3216 W. Roosevelt. Not resp. for debts contr. by any one but myself aft. Apr. 30. Joseph Bartelstein. 1408 S. Kolin.

HAVE sold our complete interest in and to the C and C club at 3433 Fullerton-av.; resp. for our own debts only. Arne H. Christiansen and Genevieve Christiansen.

IF owner does not call for truck in 10 days same will be sold for rental. Otto Jeschke, 1822 N. Campbell-avenue.

HAVE purchased J. & J. Grill, 3214 W. Ohio, from Jerry Barone. Resp. for debts contracted by myself only. Joseph Amato.

NOT respon. for any debts other than my own. Felix Pranel Jr., 5057 W. 32d-st., Cicero.

LIAR—Please phone Aberdeen 8870. THE LIAR.

JIM—COME HOME. EVERYTHING IS ALL RIGHT. E.A.

NOT responsible for any debts other than my own. NICK G. BOURJOS, 1407 Fullerton.

MRS. KATHERINE J.—Please come home or ring home. JOHN J.

RESPONSIBLE for my own debts only. Fern M. Moore, 5748 Stony Island-av.

RESP. debts contracted only by myself. E. N. Newman, 22 N. Waiola, La Grange.

F. WELCH—Will dispose of poss. if not called for in 5 days. White, 5111 S. Wells.

RESPONSIBLE for my own debts. Louis E. Nelson, 525 Marengo, Forest Park

KATHLEEN—Jan to be married. Call immediately. Muriel D.

RESPONSIBLE for my own debts only. Robert D. Hulben, 7825 S. Champlain-avenue.

THANKS TO THE SACRED HEART. A. C. R.

RESPONSIBLE for my own debts only. ANDREW SEIDEL, 5942 S. Ada.

BUSINESS PERSONALS.

MISSING PERSONS LOCATED. Guaranteed Refund If I Fail. Mr. Daugherty 140 N. Dearborn. Ran. 2392.

BUILDING MATERIALS.

Bricks.

5,000,000 USED brick—Deliver or at job. N. Cullen. See. 4322 or eves. Mer. 1804.

Building and Remodeling.

WE BUILD, remodel and finance homes—Northwest Side; prompt, reliable service. Peoples' Building Co., Brunswick 6200.

Lumber.

BUILD OR REMODEL YOUR OWN HOME—We will furnish your building material; no down payment; E-Z mo. terms. Douglas Lumber Co., 2700 Roosevelt-rd. Ked. 3840.

Roofing.

WILL sacrifice complete roofing supplies, due to death of owner. Guaranteed Roofing Co., 2423 Irving Park-rd. Irving 6107.

Stokers; Oil and Gas Burners.

OIL burners-water heaters—Used; in good condition; at special prices while they last. 1708 Foster. Longbeach 1380.

NEW 1942 Link-Belt Stoker—All controls. $174.50. Terms. Avenue 1166.

MOVING AND STORAGE.

MOVE SAFELY—Coast to coast; no crating. GENERAL, 2433 W. 14th-st. Mon. 4870.

TRANS-AMERICAN — COAST TO COAST. 540 W. 59TH. Wentworth 0700.

10 MOVING jobs still available for April 29 to May 4. Van. 1960 or Van. 0505.

COAST TO COAST low rates. GROVE STGE. CO. OAKLAND 7200.

WARREN BROS. MOVING CO. Interstate lic. and bonded. 2450 Montrose. Irving 3303.

SPORTING GOODS.

REGULATION size pool table—Complete with all equipment. $100. Riverside 3688.

FREE CATALOG—Guns, tackle, golf; new and used. KLEIN'S, 511 S. HALSTED.

BUSINESS DIRECTORY.

Carpenters.

CARPENTRY, remodeling, cabinet, saw filing. 1434 Noble-st. Brunswick 3241.

HELP WANTED—MEN.

Stores and Offices.

AUTO parts man—Chev. or Genl. Motors experience; good salary and working conditions. Apply 535 Madison-st., Oak Park.

BILLING CLERK.
Experienced; for fan fold machine; hours from 6 p. m.-3 a. m., in truck transportation office located 40 miles from Chicago; give references, classification, and qualifications. Address T P 215, Tribune.

CARPET-Rug salesmen—Exp.; steady and extra; hi comm. guar. 1301 W. 63d.Eng.9051

BUYERS (2)
For manufacturing plant located in west suburban area. Must have general purchasing exp. One position requires knowledge in buying office supplies, tools, and maintenance materials. Other position exper. in purchasing metal strips, couplings, and castings. Give complete history in reply and phone number for contact. ADDRESS T M 512, TRIBUNE.

CLERK for vegetable and groceries—exper. 7015 N. Clark, Rashkow.

CLERK—Exp.; fruit and grocery market; good sal. Stein's Food Mkt., 2044 E. 71st.

CLERK—Expd.; hardware and paint. Apply Friday or Saturday. 401 S. Halsted-st.

DRUG clerk—General exper.; full time; opp. for advancement. Mr. Stephan, Liggett Drug Stores, 150 N. State at Randolph.

EXPD. Salesman-Window Trim.—Fruit, vegt. store; $35 week. 3344 Lawrence. Morns.

FRUIT-VEGETABLE man—For Saturday only. Apply 550 W. North-av.

FRUIT and grocery clerk—Expd. For Saturdays. Call Belmont 9239.

FURNITURE salesman—For new and used furn.; exp.; sal.-comm. 4301 Cottage Grove.

HAT. furn. clerks—Steady and Sat. extra; exp.; refs.; high sal. Lelewer, 101 S. Clark.

JR. SALESMEN—No exp. nec.; excel. opp. for advncmt.; $80 plus comm. See Mr. Gordon. Chgo. Musical Inst. Co., 309 S. Wabash.

LIQUOR STORE—YOUNG MAN; South side; with car for deliveries and inside work. Call Beverly 8828.

LIQUOR clerk—Experienced; $25 week. 4225 W. Madison. Nevada 4670.

MAN—For general office work, preferably one who has had exp. in office; routine; must be able to operate typewriter. In reply state age, exp., and draft status. Address T P 444, Tribune.

RETAIL lumber yard and mill work salesman—Experienced. Must speak Bohemian. State age and qualifications. ADDRESS T P 211, TRIBUNE.

SHIPPING CLERK
Well known North Side Coal Co. has opening with opportunity for advancement. State qualif. Address T L 522, Tribune.

SHIPPING clerk—Dependable. Must have several years' experience. Allied Beauty Products, Mfg. Co. 1400 N. Western.

SHOE salesman—Experienced. Retail store catering to high and medium class trade, in ideal home community, and University of Illinois located here. Full time, permanent position. W. LEWIS & CO., Champaign, Illinois.

SODA man—Experienced, good salary. Vann's Drug Store, 33 Washington, Hinsdale.

TIMEKEEPER—Experienced in production timekeeping and cost records. Address L T 58, Tribune.

Warehouse Men Wanted
for regular employment
Apply employment office
11th floor Wabash
Bring Social Security Card
MANDEL BROTHERS

AN old estab. firm, loop location, is looking for an order filler-stockman; conscientious, hard worker, who wants to learn our business. Starting salary, $18 week. Good opportunity for advancement. Give full particulars re. past exp. and refs. Address T K 573, Tribune.

Executives and Managers.

OFFICE MANAGER
for distributor of petroleum products; under 40; thorough knowledge of general accounting, credits, and collections. State experience in detail. ADDRESS T T 328, TRIBUNE.

ASSISTANT MGR.—For quality dry cleaning plant; good opportunity. State experience, references. Address S D 488, Tribune.

Boys.

BOYS—FULL OR PART TIME
Boys 16 and over with or without bicycles for permanent full time work.
Boys 16 and over with bicycles for part time work near home. After school, weekends, Mother's Day, and other occasions. Part time work may be permanent or temporary as desired.
Apply Mr. Cougill, Employment mgr., THE WESTERN UNION TELEGRAPH CO. 417 S. La Salle-street.

BOYS, 18 TO 20 YRS.
High school graduate shift work, to work in film processing laboratory; state age, height, and weight. Address T S 236, Tribune.

YNG. MAN—White; to deliver orders and make himself generally useful. Hours 10-8. Merchandise Mart Drug Store, Wells-st. entrance. Ask for Mr. Loeb.

INTELLIGENT boys under 19 to learn optical business; start $14 weekly; excellent advancement opportunities. The House of Vision, 30 North Michigan.

HOTEL SERVICE BOYS
Must be of good appearance. Phone Mr. Ray at Whitehall 5620 for appointment.

BOYS—18 to 20 yrs.; to drive cars; must have driver's license. Apply Ruby Chevrolet, 1531 W. Harrison, betw. 8:30-9:30 a. m.

YOUNG man—16-19; for office and errands; good future. ADDRESS T H 546, TRIBUNE.

BOY—16-18, for cleaning plant; no experience necessary. Apply 9 a. m. Fisher-Anton Graf Cleaners, 217 W. Division.

DELIVERY boy—White; over 21 yrs. Excel Liquor, 2622 E. 87th-street.

BOY—17-20 years, to work in plumbing shop. Must be strong. 4151 Lawrence-av.

BOY—For general work; hotel food shop. Apply 5454 South Shore Drive.

BOY to make deliveries on bike. Call at 712 W. Dickens-av.

H. S. GRAD. for stock room helper—Mechanically inclined. Address L T 331, Tribune.

Professions and Trades.

ACCORDION player—Able to sing; state sal., repertoire. Address S X 222, Tribune.

ARCH., drafts—At least 5 yrs. exp. on small homes. 1940 N. Harlem. Lac. 9671.

ARMATURE winder and trouble shooter for motor repair shop. M. Goldschmidt & Co., 1022 W. Jackson-blvd.

ASSISTANT—All around in plate department. Call or write Metropolitan Dental Lab., 1791 Howard-st. Sheldrake 2796.

ATTENTION
TOOL-DIE-CAGE MAKERS. TOOLROOM MACHINE HANDS. Opportunity to better yourself. ADDRESS T P 550, TRIBUNE.

AUTO MECHANIC
for long established factory branch
IN MILWAUKEE
Steady job; 90c per hour; flat rate gives opportunity for earnings up to $1.05 per hour. Give details on experience, age, etc.; light, airy shop; ideal working conditions. No objections to physical handicap. ADDRESS L X 422, TRIBUNE.

Automatic Screw Mach.
Setters and Operators for night shift; B. & S. equipment; central location; top wages and steady work for first class men; state experience, age, etc. ADDRESS T N 538, TRIBUNE.

AUTO MECHANICS
for large, long established dealer. Base rate 90c; opportunity for additional earnings on flat rate. No objection to physical handicap. Address S A 548, Tribune.

AUTO MECHANICS
with Chevrolet experience. APPLY RUBY CHEVROLET, 1147 W. Jackson-boulevard See Mr. Stockwell.

AUTOMATIC Screw Machine Operator—Experienced on layout, set-up, operation B and S machines. To take charge of small screw machine department. Address T T 533, Tribune.

AUT. B. & S. SCREW
Mach. oprs., at least 4 yrs.' exp. Good pay. Full defense workers not accepted. EVERSHARP, INC., 1800 W. Roscoe-st.

AUTO mechanic — On Chrysler, Plymouth cars; exper. only to qualify; must have own tools. Appear in person, 1939 Indianapolis-blvd., Whiting, Ind.

AUTO MECHANICS
State exper., if available at once, salary desired. Address T K 340, Tribune.

AUTO mechanic—For General Motors cars; must be experienced; steady job; good pay. PEOPLES PONTIAC, 3152 Ogden-av.

AUTO mechanic—Must be thoroughly exp. on Buick; exc. compensation. 8600 Commercial-av. South Chicago Buick Co.

AUTOMOBILE frame and axel man—Steady position. Good pay. Reg. 4600.

AUTO WRECKERS—[2]; experienced. 2328 N. Nordica-av.

AUTO glass man—Exp.; steady; no eves.; $40 week. 1043 Chicago-av., Evanston.

AUTO BODY AND FENDER MAN—Steady work. 417 S. Campbell.

AUTO mechanic—All around; good deal for right man. 4251 N. Crawford. Ind. 2257.

BARBER—With department store experience. 4811 Milwaukee-av.

BEAUTY operator—Man; salary not in question. Call STATE 5537.

BODY and fender man—Do own refinishing. Good working conditions and latest equip. Floaters don't answer this ad. ADDRESS T S 544, TRIBUNE.

BREAD APPRENTICE
8 HOURS WORK. GOOD PAY. Schlossers Bakeries, 4822 Lincoln-avenue.

BROWN & Sharpe Automatic Screw Machine Operators—High grade; day work. Beaver Screw Products, 1500 W. Adams.

CABINET makers—Exp., draft exempt only. 932 Washington-blvd.

HELP WANTED—MEN.

Professions and Trades.

CABINET MAKER—Antique work; part time. Pruitt, 425 N. La Salle-street.

CANDY mogul operator—Thoroughly exp.; good salary; steady position. Queen Anne Candy Co., phone Regent 6100, Mr. Gadsel.

CARPENTERS
and tile masons.
For defense work in canal zone.
For appointment, phone Randolph 3692.

CAR washer—Expd., for superstation. Apply 1330 E. 53d-street.

CAR washers—Col.; steady work; good pay. 6655 S. California.

CARPENTERS-shinglers—With card; at once. Steady work. Call Monroe 0954.

CARPET and linoleum layer—Steady work Address T K 574, Tribune.

CUTTER-laying machine spreader—Exp. on rayon and cotton dresses. Steady. Write or phone Sandra Frocks, Steger, Ill.

DENTAL mechanic assistant—Plaster and polish. Sal. $20 to start. Apply Saturday noon, 4204 Archer-av.

DENTAL lab. technician, plate finisher-polisher. Only A-1 apply. Walter C. Vance Dental Lab., 6714 Northwest-highway.

DENTAL mechanic, plaster man and polisher. Marvel Dental Co., 343 S. Dearborn.

DESIGNING ENGINEERS WANTED.
First class; large defense project, mountain section, ideal climate. Ten mechanical, heating, plumbing, five refrigeration, 10 structural and draftsmen, 10 electrical and draftsmen for wiring layout and detail, one railroad, 15 civil survey and construction work. State training, experience, references, salary desired, and earliest date available. Mail application by special delivery.
Green and Freman, Architects-Engineers, Arcade Bldg., Asheville, N. C.

DESIGNER.
Experienced on bakelite and plastic molds. Defense work. Chicago concern. Address T P 212, Tribune.

DIE MAKERS
DIE SINKERS
for work in Kansas City, Mo.; capable of cutting zinc and aluminum die casting dies complete; will pay top wages. If you are not qualified please do not answer. Address T S 546, Tribune.

DIEMAKERS
MUST BE FIRST CLASS.
$1.30 PER HR. AND OVERTIME.
UNITED SPECIALTIES CO.
9705 Cottage Grove-av.

DIE MAKER—Experienced; $1.40 per hour to start. 1619 N. Washtenaw.

DRAFTSMAN—Married; not in draft; familiar with figuring weights of structural and steel plate work; preferably one who has been employed in steel shop. Address T H 537, Tribune.

DRAFTSMAN—Mechanical; power transmission or roofing machinery experience preferred. State age, experience, salary. ADDRESS L T 75, TRIBUNE.

DRAFTSMEN—On small mechanical interchangeable devices. Steady work. Good pay. Address T M 335, Tribune.

ELECTRIC MOTOR REPAIR MAN — EXP. APPLY 633 MILWAUKEE-AV.

EMBALMER, or apprentice—Stay at place. Address T P 581, Tribune.

ENGINEER—With college degree preferred but not essential; wanted for sales engineering, development and application of special heat transfer products used in all industries particularly with internal combustion engines. Write details of education and experience. Address C Y 23, Tribune.

ESTIMATOR—Expd. in planograph and offset printing wk.; steady employment; give full partic. Address T O 96, Tribune.

EXCELLENT PAY FOR
Experienced mechanical draftsmen and a mechanical specification writer for immediate employment in Chicago office. Apply Monday morning. A. S. Alschuler and R. N. Friedman, Steger Bldg.

FACTORY WORKERS
for metal fabricating plant; defense work; plant operating 58 hours per wk. Apply 1805 S. 55th-av., Cicero. 9 to 12 Saturday morning.

FACTORY WORK—LIGHT
Men-boys at our West Side plant; special consideration given 1-A draftees. Apply in a. m. E. R. Moore Co., 932 W. Dakin.

FOREMAN
To take charge of Four Slide Wire Forming Machine Department and toolroom. Must design tools and dies, have full knowledge of operations. Four Slide Machines. Address S D 517, Tribune

FOREMAN—STOCK ROOM
to take charge of stockroom in electrical appliance industry. Must know stockroom procedure and how to handle men. This is a fine opportunity for the right man. State age, experience, and salary expected. ADDRESS T T 158, TRIBUNE.

FOREMAN wanted—To supervise production in manufacturing steel furniture, lockers, etc., in state of Washington. Good pay. Address C Y 42, Tribune.

FURNACE tenders—For brass and aluminum foundry. Apply Hunter Foundry Co., 8524 Vincennes-avenue.

FURNITURE and piano movers—Experienced. CAREY'S, 6915 S. HALSTED.

FURNITURE finisher—Experienced only. Hub Furniture, 5853 S. Halsted.

GARAGE FLOORMAN—White; nights; must be able to grease cars and furnish references. South Shore 3971.

GARAGE man—Exper. combination; white pref. Address T P 546, Tribune.

GAS STATION ATTENDANT-GREASER. White; exper.; good pay; sal. and comm. NATIONAL GREASING PALACE, 516 W. 63d-st. Eng. 0432.

GAS station attendant and greaser—Experienced. 1000 N. Ashland-avenue.

GAS station attendant—White; 6 day wk. Atlas Greasing Palace, 2200 E. 79th.

GREASER—Exper., for super station; white; good pay. Apply 1330 E. 53d-street.

GRINDER
Expd. on finishing sheet metal parts with portable grinding machine; defense work; plant operating 58 hrs. per wk. 1805 S. 55th-av., Cicero, Ill.

HAND SCREW
MACHINE OPERATORS
Experienced men for large manufacturing concern doing Defense work. Must be able to operate and set. State age, previous experience, and whether married or single. Address TT 159, Tribune.

Hot Nut Machine Operator
Automatic thread rollers and general machinist; experienced; for bolt, screw, and nut manufacturer. ADDRESS T S 131, TRIBUNE.

INSPECTOR
Automatic screw machine shop, near loop, has steady job for first class, dependable man on night shift; must have recent experience in inspecting parts from automatics; state experience, age, etc. ADDRESS T K 313, TRIBUNE.

INSTRUMENT men and chainmen—As land surveyor's assistants. State salary. Address T M 513, Tribune.

LATHE OPERATORS
Production or tool room experience.
SET-UP MEN
Midland Die & Engineering Co.
1800 Berenice-av.

LATHE HANDS.
HORIZONTAL BORING MILL.
ALSO LAYOUT MEN.
Experienced only. Day and night work. Good transportation. ADDRESS T K 543, TRIBUNE.

LATHE men—Experienced, to supervise work on production lathes; gov. order; steady work, excellent opportunity, top pay. Address N 552, Tribune.

LATHE hands—Tool room exp. Excelsior Die & Tool Works, 2331 W. 18th-st.

LAUNDRY engineer—Licensed; experienced with DC generators, water softeners, spreader type stokers, etc. State wages wanted. ADDRESS T S 503, TRIBUNE.

LAUNDRY PULLER.
Exp.; good pay. 4205 S. State.

MACHINISTS
MAINTENANCE MACHINISTS.
HORIZONTAL BORING BARS.
VERTICLE BORING MILLS.
INGERSOLL PLANER TYPE MILLS.
ENGINE LATHES—PLANERS.
PLANING AND ROUTING MEN.
None but experienced well qualified men need apply. Write or phone for interview if you can fill these qualifications.
CLEARING MACHINE CORP.
6515 SO. NATCHEZ-AV.

MACHINISTS
Defense factory, centrally located in Chicago, wants class A men with at least 5 years' general machine shop experience. In reply, state age, experience, and salary desired. ADDRESS T S 134, TRIBUNE.

MACHINE SHOP FOREMAN
At least 10 yrs.' exp.; top wages paid Our employes know of this ad. ADDRESS T L 509, TRIBUNE.

MACHINIST—High school education experienced on grinders, milling machines, or lathes. Precision work. Haymarket 3710.

MACHINISTS—Col.; all around gen.; steady work. Bennett Mfg. Co., 14600 Princeton.

MACHINISTS — All around general; steady work. Bennett Mfg. Co., 14600 Princeton.

MAINTENANCE MAN
Experienced on shredding and garnetting equipment; steady work; good chance for advancement. INTERNATIONAL TEXTILE CO., 2511 W. 18TH-ST.

MAINTENANCE man in bakery—Must understand bakery equipment, machinery and building. Address T T 564, Tribune.

MANAGER FOR SUPER SERVICE station. Good pay. State full particulars. ADDRESS T S 232, TRIBUNE.

MAN—Experienced in shipping room for packing. Permanent. B. L. Marder Co., 754 W. Lexington.

HELP WANTED—MEN.

Professions and Trades.

MAP Draftsman—Exp., for survey wk.; must be good, fast letterer; will consider part time worker if nec. 130 N. Wells, R. 1305.

MECHANIC—For bliss body maker. Slitter operators. Can forker. Apply National Can corporation, 6000 W. 51st-st.

MECHANIC and station attendant—Exper.; steady job. 1313 Morse-av.

MIDDLE aged man—Experienced; for porter and janitor work; steady employment. Apply Mr. Stephan, Hydrox Corp., 415 E. 24th

MILLING MACHINE OPERATORS.
EXPERIENCED MEN ONLY.
ILLINOIS GEAR AND MACHINE CO.,
2108 N. NATCHEZ.

Milling Machine Operator
First class. Must set up jobs and work from blueprints. Day and night work. ADDRESS T K 542, TRIBUNE.

MILLING MACHINE
and turret lathe operators. Expert. Chas. E. Reed & Co., 3227 Carrol-av.

Men for General Factory
Must be willing to work days or nights. Time and one-half after 8 hours or 40 hours. Apply Saturday morning.
CAMPBELL SOUP CO.
Central Division. 2550 W. 35th-st.

MOLDERS
Floor and bench; exp. in brass preferred Highest wages; steady employment. AURORA BRONZE & ALUMINUM CO. 601 Walnut-street, Aurora, Ill.

MOTOR repair man—Fractional H. P. motors. Thoro. exp.;stdy wk. Address TS576.Tribune

Movers—Furniture Expd.
Apply 2525 Sheffield-av., 7:30 a. m. W. C Reeble & Brother, Inc., Lin. 0120.

MUSIC teacher—Violin and other instruments, age 35 or over; unusual salary. Address C X 40, Tribune.

NON-FERROUS METALLURGIST—Experienced in manufacture of Secondary Brass and Aluminum Ingot. Give full information regarding experience and salary desired. Address C Y 33, Tribune.

Operations Methods Writer
Excellent opportunity available in aircraft plant for several men with previous experience. Writing operations sheets, outlining best routing on methods, as well as specifying tools and jigs required. Applicants to this ad must have had two years or the equivalent in previous experience on this work in machine shop, sheet metal, or aircraft assembly. Reply in complete detail and state how soon available. Applicants must not be employed in defense work at present.
Address C Y 50, Tribune

OPERATOR for automatic spring coilers—Experienced. Atlas Spring and Mfg. Co., 228 N. Clinton-street.

OPTOMETRIST—Exper.; good salary; pleasant working conditions; draft exempt. Address T N 395, Tribune.

OPERATOR on a Bee Line frame—Exper.; Austin Auto Construc. Co., 1238 N. Cicero.

PACKER—Experienced; for hardware and industrial supplies; good future. ADDRESS T H 545, TRIBUNE.

PAKO printer—Experienced. Nordskog, 1030 Greenwood, Maywood. Maywood 5900.

PAPER BOX—MACHINE SETTER for S. & S. and Quad Stayers in middle west city of 75,000. ADDRESS C Y 24, TRIBUNE.

PAPER hanger and painter—With tools; exp. $1 hour. 1958 Byron-st. Gra. 6502.

PAINTING contractors—With equipment and insurance for outside decor. 5428 S. State.

PHOTOGRAPHERS.
Children's home portrait; with car; 50c per address; approx. 15-20 appts. per day supplied by us. Marshall, 162 N. State.

PHOTO FINISHER
Man or woman printer and print developer; expd., management ability. Address T O 541, Tribune.

PHOTO finisher—22-30; 9 p. m.-3 a. m.; $22. Experience necessary. Delaware 3807.

PRESSER—Experienced; wanted at once. KEDZIE CLEANERS. 512 Kedzie-st., Evanston. Greenleaf 3565.

PRESSER wanted—On wool and gents clothing. Best wages; modern plant. Reliable Cleaners, Battle Creek, Michigan.

PRESSERS—Colored; experienced, for dry cleaning plant; good wages; steady. 1309 S. 5th-av., Maywood. Maywood 3100.

PRESSERS.
Steady work. Apply Unique Cleaners and Dyers, 2643 W. Chicago-av.

PRESSERS—On Hoffman pressing machine Steady work. 1115 N. Ashland.

PRESSERS—[2], quality work, experienced. Oak Cleaners, 923 E. 79th-st.

PRESSER—On woolens; exp.; part time. Jimmie's Cleaners, 6256 Archer, Argo, Ill.

PRESSER—Experienced; steady work. Consolidated Cleaners. 1607½ W. Van Buren.

Production Foremen
Chicago defense plant; progressive short cycle line assembly of small parts; minimum age 35; must have dependents. Address T P 579, Tribune.

PRODUCTION MAN—Who understands processing and molding of bakelite. Write giving experience, age, and marital status. Address S B 367, Tribune.

PRODUCTION MAN—Who understands zinc and aluminum die casting. Write, give experience, age, and marital status. Address S B 366, Tribune.

RADIO service men [2]—No car; good salary; steady; experienced only; state salary expected in letter. Address L T 62, Tribune.

RADIO MEN—1 inside; 1 outside; must be A-1. 2005 Washington-blvd. Seeley 1251.

RADIO men—For radio and sound. Good wages. Temp. or stdy. 2312 W. Van Buren.

REFRIGERATOR service — Man; outside work; must be familiar with Hermatic units; steady; good pay. L. U. Whitney Distributor Corp., 236 E. Erie.

REFRIGERATION SERVICE MAN—UNION. Experienced commercial and air cond. APPLY 1209 W. 14TH-PL.

REPAIR Men—Experienced for gas stoves. 353 W. Chicago-av.

ROOFERS and helpers—Shingle and roll, siding applicators and helpers. Home Improvement and Roofing Service. 17th and Roosevelt, Maywood, Ill.

ROUTER HANDS
EXPERIENCED ONLY NEED APPLY. Turner Mfg. Co., 2309 S. Keeler.

RUG CLEANERS—Exper. brush man and helpers. Gragg, 915 E. 75th.

SERVICE Man.
Neat appearing, ambitious man with car; service merchandise machines; good future; nationally est. company. Seeley 1112.

SERVICE sta. attendant—Combination driveway-greasing. Apply Bonke's, 1604 W. 95th.

SHEET metal model and chandelier maker—Experienced. North American Mfg. Co., 1415 W. Carroll-avenue.

SHEET metal men—Familiar with outside erection work. 1111 E. 55th.

SHIP BUILDING
GENERAL SUPT. OF HULL CONSTRUCTION FOR NIGHT SHIFT. Welded steel seatugs. Must be competent and experienced. Also experienced foreman and leading men.
Froemming Bros. Ship Yards
1901 S. 1ST-ST. MILWAUKEE, WIS.

SHOEMAKERS—HAND TURN LASTERS. 17 N. Wabash. Room 402.

SLACK BARREL COOPERS. 29 S. GREEN-ST.

SPRAYER—Exp.; to repaint refrigerators. Steady work. Address T T 301, Tribune.

SWING Saw Operator—Expd. only need apply. Turner Mfg. Co., 2309 S. Keeler.

TAILOR—A-1; or presser; steady; good pay Rite Clnrs., 2828 W. Devon. Bri. 6733.

TAILOR, PRESSER—ALL AROUND. CHELSEA CLEANERS, 926 WILSON.

TINNER'S HELPER—For outside work. 3521 W. CERMAK.

TIRE VULCANIZERS—EXP.
Steady work. Good pay. 1900 S. State

TIRE REGROOVERS—EXP.
Steady work. Good pay. 1900 S. State.

HELP WANTED—MEN.

Professions and Trades.

TIME STUDY
Aircraft manufacturer needs 20 men with one year or more experience on machines, sheet metal & sheet metal assembly work preferred. Inexperienced men with mechanical ability will be considered as suitable for training in our own school. Give full details in your reply. Applicants must not be employed in defense work at present. Address C Y 41, Tribune

TIRE vulcanizer; 1st class; good pay. Serlin Tire Co., 1400 S. Michigan.

TIRE changer—Exp.; white; for truck fleet. ADDRESS T P 337, TRIBUNE.

TOOL DESIGNERS
MACHINE DESIGNERS
CHECKERS
LAYOUT MEN
DETAILERS
DRAFTSMEN
Rates to $2 per hour. 65 hour week. Time and a half over 40 hours. Long program. Aircraft Production Engineers, 1834 W. 59th-st.

TOOL & DIE MAKERS
SHAPER HANDS
SURFACE GRINDERS
JIG BORE
Turret Lathe Set Up
Turret Lathe Operators
58 hour week; time and one-half over 40 hours; top wages for A1 men; day and night shifts. WAR WORK. O. D. Jennings & Co., 4309 W. Lake-st.

TOOL DESIGNER
AND ESTIMATOR
FOR DEFENSE WORK
Continental Radio & Television Corp., 4150 Knox-av.

TOOL DESIGNERS
We will pay the highest wages to best men in the city. We are working a minimum of 60 hrs. per week, time and a half over 40 hrs. It will pay you to contact us. Apex Tool and Die Engineering Co., 5153 N. Clark-st. Sunnyside 4725.

TOOL MAKERS WANTED
Steady employment. Overtime. Very favorable conditions. Enjoy all the privileges and pleasures of life in the country. Please write or contact John Oster Mfg. Co. of Ill. immediately, Genoa, De Kalb County, Ill.

TOOL AND DIE MAKERS
A1 men for defense work; top wages plus overtime. North side manufacturer of small electrical parts. Steady work. Only men accustomed to close tolerances need apply. Call Lakeview 8980, 8:30 a.m. to 6:30 p.m.

TOOL MAKERS AND
TOOL MACHINE HANDS
Top pay and plenty of overtime. Day or night work. Krasberg & Sons, Manufacturing Co., 925 Wrightwood.

TOOL MAKERS—JUNIORS
for making flat drills, Ctbores., special tools and fixtures; full defense workers not accepted. Eversharp, Inc., 1800 W. Roscoe.

TOOL AND DIE MAKERS
Steady employment; 48 to 56 hrs. weekly; A1 men only; full defense workers not accepted. EVERSHARP, INC., 1800 W. Roscoe-street.

TOOL DESIGNERS
Junior and senior tool designers; top wages; ideal working conditions. Randolph 1045.

TOOL AND DIE MAKERS
High grade. Day work. Birtman Electric Co., 4140 Fullerton-av.

TOOL DESIGNERS
Must be good on gauges and fixtures. Peerless Tool & Eng. Co., 1133 N. Kilbourn.

TOOL AND GAGE MAKERS.
First class men only; highest rates with unlimited overtime on defense work. 3235 W. Chicago-avenue.

TOOL AND CUTTER GRINDER.
In production gear shop. Apply American Gear & Mfg. Co., 6645 W. 65th-st.

TOOL AND DIE MAKERS.
Experienced; highest wages paid. A. F. Dormeyer Mfg. Co., 4316 N. Kilpatrick.

TOOL and die maker—Experienced; age 40-50; top salary. Kal Machine Works, 220 N. Carpenter-st.

TOOL, jig, and fixture makers—Steady. Excelsior Die & Tool Works, 2331 W. 18th.

TOOL-DIE makers—1st class only; no others nd. apply; highest wages. 4310 N. California.

TREE surgeons—Cavity experience necessary; year around work. Call Mr. Gubbins, Barrington 757.

TRIMMER
for caskets. Strictly confidential. M. J. Rademacher & Son Casket Co. 1426 S. 21st-st., Milwaukee, Wis.

TURRET LATHE OPERATOR.
Familiar with screw machine work for bar feet. Top wages. Apply Schwitz Brothers, 3123 Fulton-blvd., between 9-2 p. m.

TURRET lathe operator—Experienced; age 40-50; top salary. Kal Machine Works, 220 N. Carpeter-st.

UPHOLSTERERS — Experienced. Rockford Lounge and Chair Co., 616 W. Adams-st.

VENETIAN blind assemblers — Experienced. 3716 W. Montrose.

WAR WORK
TOOL DESIGNERS
AND CHECKERS
PROCESS ENGINEERS
A Detroit employer will be in our office all day Sat., May 2, to hire these workers.
High rates of pay. Time and one-half over 40 hours.
Workers now on defense work at the same level of skill will not be accepted. No fees charged.
UNITED STATES
EMPLOYMENT SERVICE
13th Floor, 20 N. Wacker-drive.

WAR PRODUCTION PLANT
wants men in model room; experienced on jig and fixtures.
J. P. SEEBURG CORP.
852 Blackhawk
ASK FOR MR. JOHN BENKOWSKI.

WOODWORKERS
FOR AIRCRAFT WORK
IN CALIFORNIA
Men hi-grade case goods; Veneer hot press operator. Must be experienced. Also double-end tenon machine operator. Write or see J. E. King at Prochep Furniture Co., 1308 N. Halsted, Chicago

YOU ARE
THE
MAN
WE NEED
If you are a MECHANICAL ENGINEER of high caliber, interested in a bright future with a nationally famous concern. Prefer man with light and medium machine designing background. Good opportunity for right man; excellent chance for advancement. Write, giving full details concerning personal history, home address, and telephone number. ADDRESS T M 550, TRIBUNE.

HELP WANTED—MEN.

Professions and Trades.

WATCHMAKER—Steady position; no small work; 5 day week. MR. JAUCH, 4147 RAVENSWOOD-AV.

WATCHMAKER—Exp., capable waiting on trd. Gd. pay. 159 W. Washington.Dea.1656.

Pharmacist.

REGISTERED Pharmacist or Registered Asst. —Full time position Good wages. Apply at Herath Drug, No. 2, 450 Second-av., Joliet, Ill., or call Joliet 2-5092.

DRUG apprentice—Experienced; references. Marigold Drug. 3800 Broadway.

DRUG apprentice—Exp.; good pay; steady; refs. Reimer's, 2780 Lincoln-av.

REG. or asst. ph. or A1 apprentice—Must be well recommended; steady. Oak. 3912.

PHARMACIST—Registered. Day work. Kim Pharmacy. 5500 Kimbark-av.

YOUNG man—Drug store exper. Mr. Hahn. Fred Harvey, Chicago Union Station.

Clubs, Hotels, and Restaurants.

AMBITIOUS men—18 to 40, to work for outstanding hamburger chain. Neatness important. Ask for Mr. Rodemier, White Tower, 422 E. GRAND-AVENUE.

BELLMEN—White; must know switchboard, elevator. 8 hours, 6 day week. Earn $100 to $110 mo. Hotel Wacker. Sup. 1386.

BELL BOY—White. Apply Mr. Kearney, Hotel Georgian, 422 Davis, Evanston. Gre. 4100.

BUS BOYS; COUNTER MEN; WAITERS. Must be neat appearing for high class sandwich shops; good pay, meals included. O'Connell's, 422 E. Grand.

BUS boys for full time or lunches only—No Sundays. Stevens Bldg. Restaurant, 17 N. State, 8th floor.

BUS boys—Expd. Apply Edgewater Beach Hotel, timekeeper. 5349 Sheridan-road.

BUS boy—Plaza Hotel Restaurant, 1543 N. Clark.

CAMP cooks — 2d cooks and commissary clerks; expd.; for construction and railroad camps; state exper. if any. Address T K 575, Tribune.

CARVER—Also counter man; exp.; reliable, steady man only. 76 W. Madison-st.

CHEF wanted—First class, who can take charge of high class restaurant; must be sober and not subject to draft; high class salary. Wire or write Belmont Restaurant, Augusta, Ga. Owner retiring from business.

COOK'S Helper—Colored. 814 W. 71st.street.

COUNTER-grill men—Must be exp. 4353 Elston. Pal. 7357. or 1532 Belmont. Wel. 2747.

COUNTER man—Exper., for kosher delicat. Call after 12 noon. 4759 Sheridan.

COUNTER AND GRILL MEN [2]—Good refs. $22.50 start. Pike's, 5938 N. Clark.

COUPLE—Union, janitor and wife to act as housekeeper in apt. hotel. ADDRESS T H 424, TRIBUNE.

DISHWASHERS—Man or women—South side preferred; $18 wk.; 6 day wk.; 8 hours. Schaffer's Cocktail Lounge. Apply Schalk's Bowling Alley, 2535 W. 95th.

DISHWASHERS AND BUS BOYS—Colored; good pay; meals included. O'Connell's, 422 E. Grand.

DISHWASHER and pot washer—Col.; exp.; no Sun. Miss Scott's, 309 N. Michigan.

DISHWASHER—Colored; must be exp. Apply Vogel's, 501 N. Michigan, a. m.

DISHWASHERS—PORTERS. Colored; exper. 5442 Lake Park.

FOUNTAIN manager—Experienced; good references; excellent salary and bonus. 1500 W. Van Buren. Haymarket 9170.

FOUNTAIN man—Expd.; $25 week. Stineway System Store, 1201 N. Clark.

FOUNTAIN Man—Expd., free meals, straight shift, good pay. 5652 N. Clark.

FOUNTAIN MAN — Exp.; week-end; night work. Town House, 6935 Sheridan.

GRILL man—Experienced; night work; steady; good pay; start to work at once. Joe's Sandwich Grill, 3304 Broadway.

HAMBURGER men—Reliable; good pay; rapid advance. 239 S. HALSTED; 1824 W. LAWRENCE.

Hotel Night Clerk
For medium size apt. hotel. Must know transcrip., switchboard. Over draft age. Apply Mr. Thomas, 2136 Lincoln Pk. West.

HOTEL night clerk—200 rms., switchboard and transcript experience. Address T H 549, Tribune.

HOUSE OFFICER—Exp. preferred; refs. required; high class apt. hotel. See Mr. C. F. Gardner, 5454 South Shore-drive.

HOUSEMAN—All maintenance, thoroughly exp.; apt. hotel; white; sober; refs.; salary and apt. 917 Dakin-st. Bit. 3184.

HOUSEMAN and vacuum man—White, exper. Salary $90. 312 S. Federal.

KITCHEN MEN.
BUS AND COUNTER BOYS.
For institutional Cafeteria in loop; young or middle aged; with or without experience; full time, 40 hours, or lunch period only, 15 to 21 hours. Free uniforms, laundry, and meals. Write giving age, address, and phone number. ADDRESS T F 79, TRIBUNE.

KITCHEN man—Exper. for institution; live on premises. 6140 Drexel-avenue.

MAINTENANCE MAN — Who understands boiler. Middle aged. Rex hotel. 3120 N. ASHLAND.

MAN or GIRL — Experienced, for fountain-luncheonette. Apply 521 N. Clark-st.

MIDDLE aged single man who can do general janitor, plumbing, and hotel building maintenance work. Steady; room and wages. Niemira, 1110 N. Ashland-av.

NIGHT clerk and auditor—Transcript, exp., neat appearance. May to Oct. Hotel Geneva, Lake Geneva, Wis.

ROOM clerk—Days, transcript, exp., neat dresser, able to furnish reference from high type hotels. Season May to October. Hotel Geneva, Lake Geneva, Wis.

STEWARD and receiving clerk—Exp. May to Oct. Hotel Geneva, Lake Geneva, Wis.

WAITER—White; experienced; assist mgr.; 6 days. Apply 207 W. 63d.

WATCHMAKER — Estimator, to manage watch and jewelry repair dept in large dept. store. Address T M 246, Tribune.

WIMPY,
THE GLORIFIED HAMBURGER.
Griddle and counter men; good pay and opportunity; no age limitation. Room 820, 307 N. Michigan-av., 9-12 a.m.

YOUNG MEN UNDER 30
We can use several young men. No exper. necessary. Steady work. Good salary.
White Castle System, Inc.
6960 Vincennes-av.

Farm and Garden Help.

MANAGER—For poultry and egg farm with about 20,000 birds; must be competent, have business ability, and understand raising chickens, producing eggs, and marketing. Monthly compensation with interest in profits. Reply to Hawthorn Farms, Libertyville, Ill.

SINGLE MAN—General farm work. Close to Chicago. New bldgs. and machinery; pleasant living quarters. Mr. Clifford, Oakton at Higgins-road, Arlington Heights. Phone Arlington Heights 7073-R.

Salesmen.

ASBESTOS SIDING CLOSERS AND CONTACT MEN wanted for virgin territory. Exclusive Glatex distributors, par deal, opportunity earn big money; draw. acct. against comm. Berry Construction Co., 620 Southard-av., Toledo, Ohio.

COSTUME jewelry salesmen—To contact better shops, dept. stores; Ind., Mich., and Ohio, or 7 states; commission; state qualifications. Address T G 419, Tribune.

INSURANCE salesman—For $400 monthly accident, health; debit 30% collection; salary plus commission; prefer man with car. Room 621, 506 S. Wabash, mornings.

MACHINE tool salesman—At once; experienced man, knowledge of tooling and production necessary. Give full details for interview. Address C Y 28, Tribune.

WHOLESALE grocery—Experience necessary; outside territory; salary and commission. ADDRESS T H 540, TRIBUNE.

MARRIED men—25-50; for establ. insurance terr.; steady income from collections and good comm. on new business; worker can earn $50 week; south side men pref. Room 707, 2400 W. Madison; Rm. 8, 1540 W. 63d.

CANVASSERS—Drawing account and liberal comm. paid daily. Apply 12-1. Holland Furnace Co., 3942 Belmont-avenue.

ACTIVE real estate firm—Plenty of leads; comm. basis. Joseph F. Pagano, Irv 1238.

TEACHER—Relig. educ. work among Prot. Guar. inc., comm. Address T K 311, Tribune.

EXP. SOLICITOR—Salary and comm. Phone Mr. Lee, Virginia 0141, for appt. Mdse.

Agents.

MAN WANTED for Rawleigh Route of 800 families. Write today. Rawleigh's, Dept. ILD-128-SA. Freeport, Illinois.

Miscellaneous.

TRUCK DRIVERS—With local cartage experience; must be union; state references and ph. number. Address T P 373, Tribune.

MIDDLE aged man—To act as theater door man and assist manager; good character refs. required. Address T N 392, Tribune.

MIDDLE aged men for gasoline filling station work. No experience necessary. Apply manager, 5329 Broadway.

MAN—45-50, asst. in food store. No exp. State all part. Address T P 346, Tribune.

STABLE men—Cumberland stables on East River road near Lawrence.

CAR washers—Exp. Majestic Super Service Station, 4941 W. Madison-st.

CAR WASHERS—Exper., colored; good pay. Apply Waggoner's No. 35, 3039 W. 63d-st.

CAR washers—Colored; exper. Apply 8 a. m. ready for work. 1001 West Jackson.

MAN—To learn kennel work or training. 445 E. Erie-street.

DRIVERS and helpers—Exp., for furniture moving. Kipps, 6434 S. Ashland-av.

STOCK room man—In liquor store; willing to work. 4225 W. Madison.

GREASER and attendant—Steady. 3300 W. Grand-av.

SHOP workers—3; experienced in soldering. 3962 Cottage Grove-av.

YOUNG man—With gas service station exp.; part time. 4251 N. Crawford. Ind. 2257.

PIN boy captain—For new 24 lane bowling alley. App. Sun., 11 a. m., 4847 Milwaukee

NITE attendant—Garage or service station exp. Mr. Arnold, 326 S. Wells-street.

HELP WANTED—MEN.

Miscellaneous.

YOUNG MEN
FOR VITAL WAR WORK
World's largest tree trimming organization can furnish steady employment to unmarried men, 18 to 30, keeping electric lines and telephone wires free from interfering limbs, branches. Company offers opportunity to learn interesting, profitable profession of tree surgery. Those hired now will be given ample training period at Kent, Ohio, without expense. Applicants must have good practical education, be free to travel. Pay on hourly wage basis with periodic increases depending on employee's own enterprise. Mr. J. A. Paine, field representative of the Davey Tree Expert Company, Kent, Ohio, will be at the Morrison Hotel, Chicago, for two weeks starting April 29, to interview applicants. Hours 11 A. M. to 7 P. M. daily.

MEN—21 AND OVER, WITH CARS, FOR DELIVERY WORK IN VICINITY OF HOME. EXPERIENCE UNNECESSARY. BRING DRIVER'S LICENSE AND SOCIAL SECURITY NUMBER. APPLY EMPLOYMENT MANAGER BEFORE 11 A. M. THE WESTERN UNION TELEGRAPH CO. 417 S. LA SALLE-ST.

LAUNDRY ROUTEMAN
Well paying north side established route; married; neat appearing; salary and commission. Apply Saturday p. m. PILGRIM LAUNDRY, 1711 Milwaukee-av.

HANDY MAN
For small war production plant; permanent. Apply after 9 a. m. 225 W. Huron, 4th floor.

MAN—Living south; between age 20-40; for full time work; to develop organization of boy magazine salesmen; straight salary; must have car. Call Aberdeen 0550, before 11 a. m., for appt.

MEN TO DRIVE TAXICABS
POSSIBLE EARNINGS $40 WEEKLY.
APPLY YELLOW CAB CO.,
57 E. 21ST-STREET.

WATCHMAN—Able bodied; age 40-55; light weight; sober; with clear employment record; steady position; 6 night week. ADDRESS M Y 527, TRIBUNE.

MEN TO DRIVE TAXICABS
APPLY CHECKER TAXI CO.
1401 W. JACKSON-BLVD.

MAN—Sober; to live at funeral home; also to assist on ambulance; state age, salary, experience and phone number. Address T G 420, Tribune.

LABORERS AND EXPERIENCED LUMBER HANDLERS. EDWARD HINES LUMBER CO. 2431 S. WOLCOTT-AV.

COAL YARD LABORERS—Apply 5838 N. Pulaski-road. Ben Lautenslager Coal Co.

FURNITURE and piano movers and packers—Experienced men only. Apply 7 a. m. Remer Storage Co., 5822 N. Western-av.

PORTER—White; light work. Edgewater Beach Hotel Drug Store, 5349 Sheridan-road, before noon.

TEMPORARY and permanent—18-40, white; truck helpers and night clerical work. Apply 401 N. Ogden. United Parcel Service.

MAN—White; for stock an dorder dept.; light, steady work; age 21-50; state nationality. Address T F 149, Tribune.

MAN—Over 21, to work in liquor store. Must be neat and honest. Polish speaking. 1649 W. Division-street.

NIGHT watchman—60 hour week, $18. Reply in own handwriting. ADDRESS L T 338, TRIBUNE.

YOUNG MAN—Over 21, for stock work and delivery; live south; have driver's license. 3014 W. 63d-street.

VAN drivers, piano movers, and helpers—Good pay. 7732 Stony Island-avenue.

GARAGE and parking lot attendants; white. Apply 175 W. Monroe-st.

If you have not found the kind of position you are looking for, read the Salesmen Wanted Ads. Earnings of salesmen are unlimited and many concerns are looking for inexperienced people whom they can train.

Employment Service.

LETTERS WRITTEN TO get war jobs, OR $1 for booklet "How to Secure the Right Job." B. H. ALLEN, 140 N. Dearborn-street.

SALARIED positions. See our ad this column Sunday and Wednesday. R. W. BIXBY, INC.

Employment Agencies.

APPLY TODAY, SATURDAY, 8 TO 3.
START MONDAY FOR SURE.
Boys—Men
Hundreds of Defense Jobs
TO LEARN MACHINE SHOP, LATHE, PLASTICS, SCREW MACH., GRINDING, WELDING, FACTORY AND MANY OTHERS.
Earn $16-$30 Week Start
BOYS LEARN RADIO, $25-$30.
MEXICAN BOYS AND MEN, 40C UP.
MEN UP TO 60 FOR DEFENSE, $22.
BOYS, AMMUNITION PLANT, 60C-70C.
MACHINISTS, AGE 18-60, TOP WAGES.
COMPOSITOR-STONEMAN, $60 with O. T.
Many A1 hotel, rest., hosp. jobs.
Paper cutter, elderly, steady, 75c.
Co-Op, 220 S. State, 6th Fl.

Tropical Country
Positions—Employer
Our Office Today
LIC. RADIO OPERATOR....OPEN
ELECTRICIAN....$300, R. & B.
CATERPILLAR REPAIR MECH....$225
3 AUTO MECHANICS....$175-$225
ACCOUNTANT-AUDITOR....$300
BANK CASHIER, RURAL EXP....$250
CARPENTER....$300, R. & B.
BRICKLAYER....$300, R. & B.
Glader Corporation
110 S. Dearborn-st., 4th Flr.

2 Truck Drivers, $42.50
5 TRUCK HELPERS....$27.50
PURCHASING AGENT, MFG....$300-$500
CRANE OPERATOR....80c, 50 hr. week
10 Elderly Men, 60c Hr.
Factory Men—Boys
NO EXPERIENCE, UP TO $36.
10 MAINTENANCE MEN, 75c.
PAINTERS-PAPERHANGERS.
All Trades, 343 S. Dearborn

CHIEF Mech. Draftsman; layout....$350
STOCK & packing; age 40-50; defense.$26
House officer, $125; Union janit., $125 apt.
PAINT & PAPER—Union-non....$1 to scale
White and col. wall wash. and housemen.
MACHINISTS — Some exper.; no set-up.
LATHE—Train for asst. foreman.
Automatic Screw Mach.; no set-up.
Lathe, no set-up. Tool rm., no set-up.
Assemblers. Lathe, set-up.
FURNITURE REPAIRMAN—North....Scale
NORTH SIDE CONSOLIDATED.
1001 LELAND-AV.

3 SALESMEN, any exp., no car....$160+
BUYER, steel mill equip....$225
15 MECHANICAL ENGRS, any age..$250
10 DRAFTSMEN, 1½ yrs. mech. exper.
industrial or electrical furnaces....$190
TRIANGLE, 25 E. JACKSON

KITCHEN HELP
Fee only third of first week's pay.
OVER 90 JOBS LISTED TODAY.
See Mauer's Blackboard. 538 S. Dearborn.

EMPLOYER HERE TODAY
CHIEF INSPECTOR, SAFETY ENGRS., PRODUCTION MEN and FOREMEN for Ordnance Plant. Top salaries.
BUSINESS MEN'S CL. HSE., 209 S. State.

STOREROOM STOCK MAN....$130
FULL CHARGE BOOKKEEPERS.$130-$200
Mimeograph opr., $100; Stenos., $150.
NITE ENGINEER—Watchman, lic....$175
OCCUPATIONAL, 310 S. MICHIGAN.

GARAGE men..$25-50 | Club handy..$75 r.b.
Window wash....$130 | Factory handy....80c
Kitch. men....$20-$40 | Painters....75c-$1.25
BUSCH AGENCY, 184 W. Washington.

20 FOOD CHECKERS—$20 START.
MANY OPENINGS — Stenos., Typists, Billers, Dictaphone, Swbd., Comptom.
OCCUPATIONAL, 310 S. MICHIGAN.

PREC. Inspectors.$45 | Arc Welders....$1
CERTIFIED, 30 N. WELLS-ST.

ELECTRICIAN—For loop bank....Open
FINANCIAL, 111 W. JACKSON.

CELESTER M. HORTON, 310 S. MICHIGAN.
OFFICE MGR.—Fund raising orgn....Open

OPEN TODAY UNTIL 4 P. M.
MONARCH, 19 W. JACKSON, 2D FLOOR.

WATCHMAN....$110 | HELPERS....$35
LOOP, 28 E. JACKSON.

10 COLORED BOYS, 45c HR.
AVAIL. 343 S. Dearborn, 2d fl., rm. 204.

Factory; Painters; Welders; Carpenters.
GREAT NORTHERN, 337 W. MADISON.

MODERN—879 N. STATE.
Hotel, restaurant jobs; small fee always.

MANY FACTORY JOBS OPEN. All Types.
ROYAL, 37 WEST JACKSON.

AGE, 17-60—YOUR JOB HERE.
GENERAL, 37 WEST JACKSON, RM. 49.

HELP WANTED—MEN.

Employment Agencies.

Chief Inspector, $7,500
Technical education, sales management background preferred, inspection experience not necessary.
Ch. Dsgng. Engr., $8,000
Take complete charge tools, machinery, plant layout.
Dsgn. Devel. Engr., $4-5,000
Expd. machinery, layout, etc.
Statistician, $3,000
Know multiple correlation, make charts.
2 Draftsmen-Detailers, $175
5 Indus. Engrs., $250-$450
Planning, scheduling, time-study, costs.
Employer Here Today
INTERVIEWING ON ABOVE.
PROPERTY TAX MAN..........$250-$300
MEN—BOYS
FOR DEFENSE WORK
NO EXP., $21-$40 Week
25 Arc Welders, to $60 Week
WABASH
15TH FLOOR. 202 S. STATE.

Engr.-Draftsmen
CHICAGO AREA
EMPLOYER OUR OFFICE
SATURDAY 12-3 P. M.
SUNDAY—9 A. M.-4 P. M.
7 Designers, checkers ...$400
5 Mach. design., 2d cl. ..$300
7 Detailers, hvy. equ. $250
2 Jr. draftsmen, exp. $175
Asst. Personnel, 27-45 ..$275
4 Lts.-Plant guard exp...$250
Expediter, AAA-1 Co......$165
CADILLAC
5TH FLOOR, 220 S. STATE

5 INSPECTORS—Shop experience or educational equivalent; $300 plus traveling expenses. See employer, our office. HARRISON PERSONNEL, 20 W. Jackson.

TRADE SCHOOLS—MEN.

WELDING
Be a certified Welder in 30 days. Our method and testing laboratory assures you of a better job. Before deciding your future see us. No obligation. "The Best Costs Less." Open days and nights. For full or spare time training. 40 years in business; 21 years in welding. GREER SHOPS. 2030 S. WABASH-AV.

MACHINE SHOP
TOOL AND DIE SCREW MACHINES. Personal, practical training on all types machines and work. Our 40 years of experience and free employment service assures your success. Rearmament and private industries call us for skilled help. Train full or spare time. Days or eves. See us before deciding your future. STATE APPROVED. GREER SHOPS. 2030 S. WABASH-AV.

AIRCRAFT. AUTO-DIESEL. BODY AND FENDER. REFRIGERATION. 40,000 successful graduates. All actual training—Day and Evening. Greer Shop Training, 2030 S. Wabash-av.

PLASTICS
A Permanent Career
WARTIME INDUSTRY
TODAY!
PEACETIME INDUSTRY
TOMORROW!
INVESTIGATE
The nation's foremost institution devoted exclusively to teaching all phases of PLASTICS: Engineering, Drafting, Mould Design, Fabricating, Laminating, Extrusion, Moulding, Plant Management, etc. Consulting and Research Service. ENROLL NOW—CLASS STARTING. VISIT OR WRITE.
Plastics Institute
[Member Society Plastic Industries.] 826 LA SALLE-WACKER BLDG. 221 N. LA SALLE-ST. Central 8373. OPEN 9 A. M. TO 9 P. M.

AIRCRAFT
During the past 12 months we have trained and placed more than 2,000 graduates with America's largest Aircraft Plants in splendid big pay jobs.
TRAIN IN 8 WEEKS
For a free qualification test call at any address shown below.
STATE APPROVED
Day or Evening Training
Aeronautical Draftsmen. Fabricators—Layout Men. Inspectors—Template Makers. Call, Write, Phone, or Telegraph.
American Aircraft Inst.
936 W. Chicago-av. Open Mon., Wed., Fri. Eves. BRANCHES OPEN EVERY EVENING. 709 W. 63d-street. 4058 Milwaukee-avenue. 7 W. Madison-street.

WELDING
ARC AND GAS
No previous experience needed. Our trained men needed in war industries. Individual instructions by experts. All actual shop work with new equipment. Train full or part time, days or nights. Visit, write, or phone. Monroe 5351. M. I. T. I. 515 S. Western.

Tool and Die Making
Machinist Trade
Reliable, intensive, individual training places our graduates in good paying jobs. Day, evening, and Saturday classes. MECHANICAL INDUSTRIES. TECHNICAL INSTITUTE. Visit, Write or Phone. 515 S. Western-av. Monroe 5351.

MEN—ALL AGES—NEEDED NOW IN
RADIO
PRACT. ELECTRICITY
DRAFTING-WELDING
New short courses, low tuition terms on new Student Finance Plan. Get our free "Blue Book." Open evenings. Call, write or telephone Calumet 8200.
CHICAGO TECH. COLLEGE
20 R. Tech. bldg. 2000 S. Michigan.

MACHINE SHOP TRAINING
Machinist, Tool and Die, Screw Machines LEARN AT ALLIED SCHOOL. Finest equipped in America. Low Fee. Train full or spare time. Day or Eve. Visit Shops. Write. Phone—FREE BOOK. ALLIED SCREW MACHINE CO., INC. 609 W. Lake-st., Chicago. Hay. 1136.

ELECTRICITY-RADIO
Prepare for good job. Learn by doing. Day or Eve. Visit school at 502 S. Paulina—any day or Mon., Wed., or Fri. evenings. or phone Seeley 7722.
Coyne Electrical School

INSPECTION—AIRCRAFT—PRECISION. BY FORMER U. S. GOVT. INSPECTOR. Men, women; all ages; no exp. necessary; free placement. Pay later. Day-eve. classes. Many Civil Service Jobs Open. See List. Mid-West, 37 W. Van Buren. Wab. 6522.

LEARN SHIPPING & TRAFFIC MGMT. Vital to national defense; permanent after war. Call or write at once for FREE details. Practical, day or evening course. FREIGHT TRAFFIC INSTITUTE. 176 W. Adams-st., Dept. T-17. Sta. 2330

PRECISION INSPECTION. A complete 8 week course. $55. Small down paymt. E-Z terms. Day or eves. STATE TECH COLLEGE. 6 E. LAKE-ST. CENTRAL 4906.

INDUSTRIAL TRADE SCHOOL. LEARN WELDING. A NEW PLAN. Individual instructions. $2 starts you. Pay as you go. No contract to sign. 1910 S. KEDZIE. ROCKWELL 7167.

AIRCRAFT ENGINE PRECISION INSP. Actual work with comparators and dial instruments now used by industry. Get experience—training at M-I-D-Institute. 32 W. Randolph. Write or call Ran. 6618.

LEARN FREIGHT RATES AND ROUTES—National Defense needs trained workers in railroads, truck lines, air lines, industry. COLLEGE OF ADVANCED TRAFFIC. 14 E. Jackson-blvd., Dept. T. 40. Har. 8649

TANK—GUN—PLANE INSPCTRS. TRAINED In 4 wks. Day or eve. Ages 18-60. FREE placement. Learn, earn, then pay MASTER INSP., Rm. 316, 82 W. Wash'ton

LEARN BARBERING—Civilian shops and ARMY Camps need barbers badly. Day-Ev. Moler's, 177 N. State. CEN. 6393.

COMPLETE COURSE—WHY TAKE LESS? LEARN WELDING—Free booklet tells all. International Inst., 741 W. 70th. Vin. 6751.

$62.50. WHY PAY MORE? $62.50. Complete Arc or Oxy-acetylene Course. Nat'l Welding Schl., 5428 S. Ashland.

HOTELS call for trained men. Good pay. Learn at home. Write Lewis Hotel Training Schools, Desk 749, Washington, D. C.

LEARN Arc or Gas Welding in SIX Weeks. Div. 8633. Utilities Eng. Inst., 1314 Belden.

WELDING—ACETYLENE, ELECTRIC. T. & T. WELDING. 3217 LAKE-ST. T. & T. WELDING. 3217 LAKE-ST.

WELDING—ACETYLENE, ELECTRIC. ILLINOIS School Mach. Shop Insp.—Day-evening classes. Cen. 4519. 123 W. Madison.

TRADE SCHOOLS—MEN.

RADIO TECHNICIAN, OPERATING, CODE, and Engineering courses. Days-evenings. Whi. 7898, or write RCA INSTITUTES. 1149 Merchandise Mart—An RCA Service.

HELP WANTED—WOMEN.

Stores and Offices.

Assistant Bookkeeper-Steno.
General office routine, particularly bookkeeping; must be experienced; small manufacturer's office; near loop; permanent. MONROE 2515.

ASSISTANT BKKPR.—Between 20-26 years; experienced. Apply 3030 W. Fillmore-st.

BAKERY SALESGIRL—EXPERIENCED. 6621 N. CLARK.

BAKERY SALESGIRL—Expd.; not over 35. Good hours, good pay. 6354 W. Belmont.

BAKERY salesgirls—Exp.; part time, Sat. all day; steady work. Call Hollycourt 4640.

BEGINNERS
Several positions for stenographers, typists and pages. Loop location. Promotion opportunities; 5 day week. Replies should include age, education, commercial subjects studied, and telephone number. ADDRESS T J 190, TRIBUNE.

BOOKKEEPER—No. S. office; good at figures. Some knowledge of steno. Steady; opp. for advancement. Address T G 461, Tribune.

BKKPR.—Capable, full charge S. S. coal yard; good salary; state age, exp., refs., salary desired. Address L T 87, Tribune.

CANDY SALESLADIES. Perm. pos.; exc. oppor. Apply Sat. 10-12 a. m. Dutch Mill Candies, 3325 W. Roosevelt-rd.

CASHIER AND CIGAR CLERK. Neat, intelligent, young lady; experienced; for restaurant and cigar store; hours 11 a. m.-8 p. m.; good Salary. ADDRESS T P 372, TRIBUNE.

CASHIER-TYPIST
Truck line experience only; large company; permanent. Address T S 136, Tribune.

CASHIER and light bookkeeping—State qualifications and salary desired. ADDRESS T O 94, TRIBUNE.

CASHIER—With high class drug or cosmetic experience. Apply in person. CONGRESS DRUG CO., Congress Hotel.

CASHIER—Experienced; for drug store. MARYLAND DRUG CO., 900 Rush.

SALESLADIES
Exp. on coats, suits, and gowns; steady positions; highest salaries. KERMAN'S, 160 N. Michigan.

CLERICAL, switchboard work—Yng. lady, for front office of club; Southwest Side. Address T T 327, Tribune.

CLERKS—Chain cleaning store exper.; good pay. 501 S. Cicero-av. Col. 0094.

COMPTOMETER Operator—Beginner or experienced. Must know all operations; steady position; state age, education, experience, salary desired. Address T T 578, Tribune.

COMPUTORS who have majored in mathematics and some trigonometry; steady work; good pay. ADDRESS T O 561, TRIBUNE.

COUNTER girls—For cleaning stores. Experienced only; good pay. 4235 W. Harrison between 9-11 a. m.

DICTAPHONE OPERATOR
Must be experienced. Evans Fur Co. 36 S. State-st., 5th flr. Mr. Brooks.

DRESS AND COAT SALESLADY. Thoroly experienced. Radcliffe 3630.

FILE GIRL
IN FIRE INSURANCE OFFICE; MUST BE HIGH SCHOOL GRAD. ADDRESS S D 516, TRIBUNE

GENERAL OFFICE WORK. Clerical; no experience necessary; starting salary $15; 40 hr. week; South Side. State age, nationality, address, telephone number. Address T S 239, Tribune.

GEN. office girl with typing exper.—Single, about 30; office located in Harvey. State exper., education, religion & salary. Address TO 95, Tribune.

GENERAL OFFICE—Including small switchboard; some typing; state age, qualifications. Address T S 133, Tribune.

GIRL—17 yrs. or over; short hours, 11 a. m. to 4 p. m.; neat and active; no exp. necessary. Apply 7th floor, Employment office, before 11 a. m. CHAS. A. STEVENS & CO., 19 N. State-st.

GIRL—25-35; perm. pos.; wholesale grocery exp. nec.; bkpg., cashiering, typing. State qual., sal., exp. Furnish surety bond; S. S. res. pref. Addressed T H 539, Tribune.

GIRL—Chiropodist's office; $16. Dr. Thompson, 4013 Milwaukee-av. 9 to 10, Mon.

GIRL FOR GENERAL OFFICE WORK. American Laundry, 925 S. California.

HOSIERY GIRLS (6)
for steady or part time work. Must be thoroly experienced in selling hosiery, bags, gloves; excellent pay. Apply MALING BROS. 811 S. WABASH.

INTELLIGENT, accurate general office worker — Small brass foundry experience preferred. Address T T 155, Tribune.

LADIES' accessory and fancy goods saleslady; department store experience; Polish or Bohemian speaking. 18TH-ST. LEADER STORE. 1700 W. 18TH-ST.

N. C. R. Bookkeeping
Machine Operator.
Apply Today, Mr. Taylor,
THE FLORSHEIM SHOE CO.
541 W. Adams

NATIONAL Cash Register bookkeeping machine operators—Expd.; please reply in detail, stating age, qualifications and whether now employed; our employees know of this ad. Address T J 332, Tribune.

OFFICE ASSISTANT—With bookkeeping or clerical exp. South side factory office. Address in own handwriting, stating age and experience. Address T T 302, Tribune.

OFFICE girl — Experienced. Northwestern Rug Cleaners, 1851 West North-avenue.

RECEPTIONIST—Young lady, 21-25 yrs., in loop store; only req. nec. are pleasing personality, neatness, winning smile; gd. sal.; permanent. See Mr. Walters, 9 a. m.-12 noon. Zagel's, 222 S. Wabash.

SALESLADY—To manage cotton dress shop, 40 miles from Chicago. Experienced only. Apply at Bell's, 2837 Milwaukee-avenue.

SALESWOMAN—Wholesale grocery, experienced. Salary. Monroe 7221.

SALESLADY—Experienced; part time or stdy. Marilyn Dress Shop, 3427 Lawrence-av.

SALESLADIES—Exp. coats and dresses. Williams Smart Shop, 3146 Lincoln.

SECRETARY [confidential]—To assist executive in Advertising business. Knowledge of Spanish preferred but not essential. Write, giving full details. Address L T 74, Tribune.

STENO.—Exp.; full charge small office; able compose own letters; some knowl. of bkpg.; gd. opp.; salary. Apply 9-11:30 a. m. Mr. Charles, 1573 Milwaukee-avenue, 2d floor.

STENO-secretary—For real estate mortgage office; not over 30. Must speak Polish—west or south side. State qual. Address T T 101, Tribune.

STENOGRAPHER-TYPIST. Steady work; good salary. APEX PAPER BOX CORP. 2318 S. Western-avenue.

STENO.—H. S. grad. with office exp.; religious publ. ofc.; N. W. side. State age, exp., salary expected. Address T S 504, Tribune.

STENO.—Preferably with switchboard exper. State age, exp. and salary expected. Address T E 502, Tribune.

STENOGRAPHER—Nr. W. Side; 5 day week; salary $20. State age, experience, religion and nationality. Address T S 535, Tribune.

STENOGRAPHER—Competent, accurate for broker's office. State exp., salary, refs., age. Address T T 561, Tribune.

STENOGRAPHER—Young; with good telephone voice for switchboard. State salary and exper. Address T T 160, Tribune.

STENOGRAPHER—Permanent position; give full particulars. Address T O 433, Tribune.

STENO.—Law office; salary $18; give full particulars. Address X 210, Tribune.

STENOGRAPHER-general office work—Exp. not neces; $18. Meizner, 412 S. Market.

SWITCHBOARD Operator—Exp. in store work preferred. Apply 7th floor empl. office before 11 a. m. CHAS. A. STEVENS & CO. 19 N. State.

SWITCHBOARD operator-general office work—Reply in own handwriting stating salary desired. Address T S 302, Tribune.

TELEPHONE SOLICITORS
Natl. publishing Co. wishes alert, mature women living in Blue Island, LaPorte, Kankakee, Elgin, Waukegan and Aurora to work from home. 6 hrs. a day. Pleasant, perm. work. 50% comm. insures fine earnings. ADDRESS C Y 26, TRIBUNE.

TYPIST
Experienced in general office and assist in priority records. Reply state age, references and salary desired. Address T K 318, Tribune.

TYPIST—A-1
and switchboard oper.—Exp. [keyboard]; So. Side; give full particulars. Address T S 237, Tribune.

TYPISTS—Two; purchasing or bookkeeping experience. 350 W. Erie.

TYPIST—Some stenography; must be accurate at figures; 44 hr. week; state age, sal. des., exper. Address N 248, Tribune.

YOUNG WOMEN
Steel concern has openings for file clerks, stock record clerks, and clerks for general office work. Good chance for advancement and excellent working conditions. State age, education, experience, salary expected, telephone number if any. ADDRESS T K 316, TRIBUNE.

Executives and Managers.

MATURE woman—Member of A. A. S. W.; prefer Wellesley graduate for position with social agency. Address T H 532, Tribune.

Professions and Trades.

ALTERATION woman—Thoroughly exper.; dresses and coats. 1304 W. 79th. Rad. 3630.

ALTERATION woman — Exp. on better clothes. Rie Go. Inc., 2000 Lincoln Pk. W.

BEAUTY operator—Experienced; good salary. Lovely Lady, 108 N. State. Room 410.

BEAUTY Operator—Exp.; $20; good hours. Unity Beauty Shop, 3124 N. Laramie.

BEAUTY operator—Expd only. Steady. 3761 N. Sheffield. Lake View 3618.

HELP WANTED—WOMEN.

Professions and Trades.

BEAUTY OPERATORS
Steady or part time positions available for experienced operators. Apply Beauty Salon at your nearest WIEBOLDT'S STORE.
WIEBOLDT'S

BEAUTY OPERATOR
Over 3 years experience; all around; 5 day week. Matt's, 5304 Milwaukee-avenue.

BEAUTY operators—[2], experienced, neat; all around. Also manager—full charge of shop and appts. Steady. Good pay. 749 Irving Park-road.

BEAUTY Operators—Experienced; good salary; steady. Apply 6 E. Randolph.

BEAUTY operator—Experienced. Apply Nye, 2602 E. 79th-street.

BEAUTY OPERS—Full and part time; gd. sal. Lowell Beauty Shop, 4742 S. Ashland.

BEAUTY operator—At least 3 yrs.' experience. Steady work; good salary. Kedzie 4493.

BEAUTY Operator—Must be exp., all around, steady. Pearson's Beauty Shop, 818 E. 79th.

BEAUTY operator—Experienced, steady or part time. 2403 N. Neva at Grand-av.

BEAUTY operator—Experienced; salary and comm. Delaware 3496.

BEAUTY operator—Experienced; all around; steady. 2141 Wesley-av., Berwyn.

BEAUTY operator—Experienced all 'round; steady. Apply 849 E. 79th.

BEAUTY OPERATOR — Experienced all around. Morrison Hotel, Mezzanine.

BEAUTY operator—Expd.; good salary and comm. 1027 Wilson.

BEAUTY operator—Expd. Pearl's Beauty Salon, 7305 N. Damen. She. 6017.

BEAUTY operator — Exp.; steady; no evenings. Call Wilmette 696.

CAKE ICERS
Exp. prf.; day or night work; good pay; chance for advancement to those who qual.; steady work; must be neat. Apply 10-12 noon. Schlosser's, 4822 Lincoln-av.

CLEANING plant girls-store girls-inspectors—Exp. Lightning Cleaners, 804 Grace.

COLLAR AND CUFF OPERATR—For shirt press; white; experienced. Happy Day Laundry, 2605 Armitage-av.

CORSETIERE—Some experience necessary; opportunity for advancement. Mrs. Coulter, 55 E. Washington-st. Room 316.

FACTORY WORK—LIGHT, $14. 2414 W. 21ST-ST.

GIRLS
Must be 18 or over, high school graduates to work in film processing laboratory. State age, height, and weight. Address T S 235, Tribune.

GIRLS—For light factory work. South side. Requires good eyes. State age, nationality, all former places of employment, and wage desired. Bright, alert, inexperienced girls considered. Address T S 110, Tribune.

GIRLS—For can manufacturing, double seamer operators. Expr. pref. Apply National Can Corp., 6000 W. 51st-street.

GIRL to assemble and check orders; dry cleaning plant exp. Steady; good pay. Iralson, 4244 Cottage Grove.

GIRLS—White; for measuring, checking, sewing and pressing in dry cleaning plant. Calumet 4209.

GIRLS wanted—Chance to earn $10 per wk. and learn beauty culture. Apply now. VOGUE, 2560 Milwaukee-av. Bel. 2020.

GIRL—White pref.; general work in hand laundry; good salary. Buckingham 4888.

GRADUATE nurse—For general duty in Pacific Coast hospital. Charlton Hospital, Tillamook, Oregon.

LAUNDRY WORKERS
White; exp. unnecessary; excellent cond.; near No. Side hospital. Whitehall 4200, Extension 78, after 8:30 a. m. weekdays.

LAUNDRY WORKERS
With or without experience. Apply Stop Laundry, 5810 N. Western-av.

LAUNDRY HELP
Pen markers and sorters. Steady work; good pay. Apply Great Western Laundry. 2125 W. Madison.

Laundry Girls Wanted
North Shore Laundry & Dry Cleaning Co., 566 Chestnut. Winnetka, Ill.

LAUNDRY PEN MARKER
and sorter; experienced; permanent position. Address T O 329, Tribune.

LAUNDRY SHIRT OPERS.
For Downer unit. White. No piece work. 50c an hour. 5121 Ogden-av.

LAUNDRY WORKERS. With or without experience. Apply Westwood Laundry, 7727 W. Grand-av.

LAUNDRY—Shirt press operators; good pay; steady. 2230 N. Pulaski-road.

MAP Draftswomen—For survey work. Exp. Must be good, fast letterer. Will consider pt. time wkr. if nec. 130 N. Wells, R.1305.

MARKERS AND SORTERS ON SHIRT WORK; EXPERD.; WHITE. MR. PLATZ, 1339 W. 63D-STREET.

MUSIC teacher—Violin and other instruments; salary above average. Address C X 39, Tribune.

NURSES—Registered or graduates; general duty. Days and evenings. Address T T 128, Tribune.

PRESSERS—On slip covers; exper. pref.; steady work; good pay. 338 W. 63d.

OPERATORS
SINGLE NEEDLE AND PINKERS. Experienced; white; guarantd. steady work. Highest wages. 230 S. Franklin, 4th floor.

Operators—Single needle, exp. on jackets or similar items. E. Usow, 1315 W. Congress

Operators—Wash Dresses
Single needle; highest piece work rate; exp. Steady. See Miss Try, 404 S. Racine, 2d.

OPERATORS—WHITE; EXP. NITE WORK on leatherette preferred but not essential. 1801 SO. MICHIGAN-AVENUE.

OPERATORS — Single needle, pinking and blind hemming mach.; best pay in city; steady. H. Hyman & Co., 230 S. Franklin.

OPERATORS—Exp. on serging union special; steady work. 3d floor, 1908 W. North-av.

OPERS.—Exp. men's pants. Apply ready for wk. Crestwood Corp., 303 W. Monroe, 5th flr.

PAPER BOX PLANT
Experienced covering machine operator; steady, full time employment; experience on staying and wrapping machine desirable, but not necessary. Apply to Mr. Daly.
The Florsheim Shoe Co.
3961 Belmont-av.

PRESS operators—On wearing apparel; expd. preferred; white; steady work; good pay. Argyle Laundry, 5416 N. Kedzie.

PRESS girl—Expd.; steady; good pay. Iralson, 4244 Cottage Grove.

PRESS Girl—Exp., for high grade cleaning plant. 4713 Lincoln-av. Longbch. 2870.

PRESS operators—White. Stop Laundry & Cleaners, 415 Greenbay-road, Wilmette.

PUNCH press operators—Expd., day or night work. R. Krasberg & Sons Mfg Co., 1632 No. Halsted-st.

SAUSAGE LINKERS [2] AT ONCE. CHICAGO BUTCHERS PACKING CO. 219 N. PEORIA.

SEAMSTRESS
for casket interiors. Strictly confidential. M. J. Rademacher & Son Casket Co., 1426 S. 21st-st., Milwaukee, Wis.

SEAMSTRESSES—Exp. Apply Progressive Cleaners & Dyers, 7301 Cottage Grove-av.

SEWING MACHINE OPERATORS — Ladies' gloves; easy operations; steady work; day and night shift. GLOVEMAKERS, INC., 2835 N. Western.

SINGLE NEEDLE OPERATORS—FACTORY EXPERIENCED on slacks, skirts, and jackets; HIGHEST PIECE WORK RATE AND BONUS; STEADY DAY OR NIGHT WORK. 1219 W. VAN BUREN, 7TH FLOOR.

WANTED—Beauty Operator, all around experience; $22 a week and comm. Write to Rm. 209 Citizens Bank Bldg., Waukegan, Ill.

Household Help.

COUPLES — FOR ADVERTISMENTS FOR Couples see separate subheading "Couples" immediately following this subclassification.

DOMESTIC—20 TO 40; EXPER., ASSIST baby 2 yr.; own rm., bath; no ldry.; good wages; gd. home. 5512 Everett, Mid. 8088.

DOMESTIC—White; for cooking, light hswk. Stay. N. suburb. $15 wk. Central 5454.

DOMESTIC—Pl. cook.; no ldry.; stay; $10-$12; own room, bath.; ref. Hyde Park 9877.

GEN'L HSEWK.—White; cooking; no ldry; own cottage; 2 adults; good salary; refs. Call Mrs. Hettler, Highland Park 929.

GENERAL housework—No windows; plain cooking; personal laundry; own room; 3 adults; good pay; references. Juniper 6781.

GENERAL hswk. and cook.; white; 5 room hse.; 2 in fam. Call Libertyville 646 R 2.

GEN. hswk., cook—White; exc. wages; own rm., bath., rad.; refs. req. Village 8921.

GENL. Hswk.—White; plain ckg., no ldry.; 1 child; stay; $10, bonus. Austin 5284.

GENERAL HOUSEWORK—No cooking, no laundry; extra nights; stay. Rog. Pk. 2855.

GENL. hsewk.—Wh. or col.; rel.; no ckg.; gd. home; gd. pay; stay-go. Dafnis,1006 Argyle

GENERAL housework—No cooking; personal laundry; own room. $15. Sheldrake 6662.

GEN. hswk.—No ckg.; 3 adts.; assist child, 21 mos.; stay. 2665 E. 74th. Bayport 1785.

GENL. hswk.—White; no cooking, no heavy ldry.; own rm.; 1 child; gd. sal. Alb. 6742.

GEN'L hswk.—Exp. plain ckg.; 2 children; stay; own rm.; no Sun.; $15. Forest 2714.

GEN. HSWK.—white; exp.; 25-35; pln. cook.; no laund.; own rm., bath; $12. Hol. 4441.

GIRL — White, for general housework; no laundry; stay; good wages. Call Village 5571. 904 N. Oak Park-av., Oak Park.

GIRL—White; hswk.; no washing; stay evenings; Sats. and Suns. off. Pensacola 8497.

GIRL—WHITE; OWN ROOM; NO COOKING; STAY NIGHTS. COLUMBUS 0877.

GIRL—Wh.; gen. hswk.; 2 adults; own rm.; gd. hm.; Lake Geneva in sum. Nev. 3484.

GIRL—Experienced light hswk., cooking; 2 children; good home; $14-$15. Lak. 1666.

HELP WANTED—WOMEN.

Household Help.

GIRL—WHITE; 25-35; GENERAL HSWK. Plain cooking; personal laundry; small family; own room and bath; city references; $17. Briargate 7175.

GIRL—White; 20-35, for cooking and gen. hswk.; no laund.; 2 in family; own rm., bath; $15 wk. 4024 N. Harding-avenue.

GIRL—Young; general housework, no cooking, no laundry, no windows; go 3 nights; own room. Midway 0478.

GIRL or woman—White prefd.; no heavy laundry; no cooking; own room; 1 child; $9-$10. ESTEBROOK 2930.

GIRL—White; general hsewk.; must be good cook; no washing. Dorchester 7405.

GIRL or woman—Wh.; exp. with children. No hswk. Other help. Stay. $12. Hol. 2848.

GIRL—White; no ldry., cooking or children; stay; $10. Prospect 8707.

HOUSEKEEPER
Single or Widow. General Housework. Plain cooking. Four in family [three children school age]. Good Home and Wages. Own room. Reply giving Age, Reference, and Phone. Mrs. Louis J. Rosenberg, 309 Peashway, South Bend, Indiana.

HSKPR.—Genl. hswk.; assist 6 mo. child; lt. cooking; no hvy. work; personal laundry; other help; stay; exc. salary. Reference. ADDRESS T S 502, TRIBUNE.

HSKPR. — Expd.; bt. 35-45; white; with pleasant disposition. Perm. home, priv. rm. and bath. Apply Miss Michaels, 448 Wrightwood-av., 2d apt., bt. 2-4 p. m.

HOUSEKEEPER — 25-50; suburban family; stay. Write giving references. H. Voris, 165 Bartram-rd., Riverside, Ill.

HOUSEKEEPER—Take charge good home; 1 child; own rm.; no Sun. Call Sat. night or Sun. Balfans, 2529 N. Kimball. Alb. 8804

HOUSEWORK—Go or stay; boy, 7; assist cooking; $15. 425 Aldine, 1st. Wel. 1510.

HSKPR.—Eld.; care 4 rm. apt.; 2 child., 10-13; own rm., no wash. Call Ked. 6533,aft.4.

MAID—2nd, white; reliable, exper., for country home; must have refs.; good wages; no laundry; own room; pleasant home. Call St. Charles 65, or address TT 502, Tribune.

MAID—Wh.; lt. hswk.; stay; care child; gd. pay, pleas. surr. Dea. 0082, Mr. Arnold.

MAID—For general housework; experienced with children; plain cook. Austin 6243.

MAID—hswk.; no laundry; no cooking. Briargate 7504.

MAIDS—White; genl. cleaning, go. $60 mo. ADDRESS T S 536, TRIBUNE.

NURSE—Mid. aged woman; care for 2 child. and lt. hswk. 3022 W. Roosevelt, 2d flr.

NURSEMAID—Wht.; exp.; 2 children; light hswk.; other help; gd. sal.; stay. Cap. 4686

NURSEMAID—CHILD 5; STAY; EXPERIENCED; $10 UP. SHELDRAKE 4167.

NURSEMAID—Care of 2 children; stay nites; good salary. Mohawk 3200. Apt. 318.

NURSEMAID—14 MOS. OLD BABY; LIGHT HSWK.; STAY. GRACELAND 7587.

WOMAN—Elderly; who would apprec. home; to take care of 6 yr. old girl during day; small sal., rm., board. Edgewater 2038.

WOMAN—Married, for maid work in rmg. hse.; kitnt. apt. and small sal. 934 Leland.

WOMAN—Take charge small apt.; 1 child; mother empl.; stay; exc. opp. Hyd. 7335.

THE TRIBUNE OFFERS SPECIAL LOW For further information stop at Want Ad office, Madison and Dearborn-streets, or rates to persons advertising for positions, in the lobby of Tribune Tower.

Couples.

COUPLE—Experienced as cook and butler; no laundry; recent references; country home in Lake Forest; 2 in family. Phone LAKE FOREST 418.

COUPLE—A1 gardener and houseman, cook and genl. hswk.; perm. position for resp. people; suit. salary; country estate. Write Box 339, Route 2, Kenosha, Wis.

COUPLE—High grade; colored. Will pay top wages; family of 2; Highland Park; must have highest refs. Address T M 191, Tribune.

COUPLE—Wh., hswk., cooking, yard work, 2 r. apt. and bath, radio, priv. Euc. 9176.

COUPLE—Middle aged; small hotel; housekeeping maintenance. 5610 Dorchester.

CPLE.—Gen. hswk., yard, driving; $110 mo.; refs. Col. 3021. Address T J 333, Tribune.

COUPLE—Experienced; small home; plain ckg.; no driving; $100 mo. Forest 2714.

COUPLE—Elderly, mge. rmg. hse. Handy man exp. Apt.-sal. 6252 Stony Island. 10 a. m.

PORTER and maid—For beauty shop; col.; $68 mo. and rm. 427 Diversey. Lin. 4310.

COUPLE—Good cook; exp. hseman.; priv. qtrs.; must have gd. references. Oak. 6112.

CPLE.—Exp.; competent; $150 mo., or exp. girl, $18 wk. Address T O 129, Tribune.

Clubs, Hotels, and Restaurants.

ALERT girls—Grill, sandwich, light cookery. Expd., or we train you. 5442 Lake Park. 2600 N. Clark, 2235 E. 71st.

Bus, Counter and Kitchen
workers; white; ages 26-45; chance for advancement. Must be of good character. References required. THOMPSON'S RESTAURANTS. 350 N. Clark-st. Room 306.

CAFETERIA WOMEN. for work in kitchen, steam table, or floor in loop Cafeteria; young or middle aged, with or without experience. Full time, 40 hours, or lunch period only, 15 to 21 hours. Free uniforms, laundry, and meals. Write giving age, address, and phone number. Address L N 289, Tribune.

COOK—Experienced; hours 10-7 p. m.; no Sundays, no holidays; good salary. 1900 S. Western-avenue.

COOK—Small restaurant kitchen; no serving req. Pikes, 5938 N. Clark.

COUNTER waitresses, 4 to 6 hours daily. Sandwich maker, 8 hours. Vegetable pantry girl, 8 hours. No Sundays. Stevens Building Restaurant, 17 North State-street, 8th floor.

COUNTER and fountain girls—$18 per wk., uniforms and meals furn.; no Sun. Apply 9 a. m., 56 E. Randolph-st.

COUNTER GIRL—Middle aged; steady; $12 week; uniform furnished. 6013 S. Cicero.

COUNTER girl—Part time; 6 day week; no Sundays. Geo. P. Hill, 10 S. La Salle.

DINING ROOM GIRL. NEWCASTLE 3010.

ELDERLY woman or man as food checker—5 days. No Sat. or Sun. 1759 W. 69th-st.

EXPERIENCED pantry girl—Short hours, 10 to 3. Triangle, 119 S. Clark. No Sun.-holi.

FOOD CHECKER—FOR CAFETERIA. 68 WEST VAN BUREN.

FOUNTAIN girls—Must have high class clientele experience for days and evenings; salary $80 month with meals. The Congress Drug Co., Congress hotel.

FOUNTAIN girls—Night and day work, 5 day wk., exp. Apply 465 W. Cermak, cafet.

FOUNTAIN girl—Expd.; good pay; good hrs. APPLY 2958 W. MADISON.

FOUNTAIN Girl—Exp. drug store; no lunches. 4-12 p. m. 1820 N. Clark, after 1 p. m.

FOUNTAIN GIRL—EXPD.; $18 AND MEALS APPLY 101 E. CHICAGO-AV.

FOUNTAIN GIRL—Experienced; good pay; good hours. 5601 Madison, Austin 3474.

FOUNTAIN-Luncheonette Girl—Experienced. Good pay. 2800 N. Halsted.

GIRLS for soda fountain service only—Apply Mr. Hahn, FRED HARVEY'S SHOPPER'S MART, Union Station.

GIRLS—To work in soda fountain and candy shop. See Mary Cunag, 1505 E. 53d-st.

GIRL—With fountain-luncheonette exp. B. Gold Drugs, 1329 Wilson-av.

HOSTESS
with waitress experience. Days; no Sundays or holidays. Apply 10 a. m., Miss Porterfield, Merchandise Mart Coffee Shop.

HOSTESS and cashier—Prefer one with tea room exp.; $85 per mo. and meals. The Homestead, 1625 Hinman-av., Evanston.

HOTEL MAIDS
Chambermaids for 4 or 5 day week; bath, maids and cleaners for 6 day week; exper. white women. Apply in person, employes' entrance, 725 S. Wabash. Stevens Hotel.

LOCKER ROOM GIRL. Salary, board and room, gratuities; 30-40 years. Box 223, St. Charles, Ill.

SALAD GIRL
Neat, dependable; good wages. Indian Trail Tearoom, 507 Chestnut, Winnetka. Call Winnetka 1703.

TABLE and fountain girl—White; educa., refined; eve. wk.; 7 hrs.; gd. pay. Del. 9869.

WAITRESS—White; steady; no experience necessary; good wages. Newcastle 1437.

WAITRESS—EXPERIENCED. APPLY 1016 S. MICHIGAN-AV.

WAITRESSES—Exper., short hours; no Sundays. Triangle Restaurant, 119 S. Clark.

WAITRESS—Expd.; 6-11 p. m. Watson's Restaurant, 7902 S. Ashland.

WAITRESS—Streamline Diner, 9501 Michigan-av.

WAITRESS—Work in Sandwich and Cake Shop. Hours 8 to 4:30. 606 N. Wells.

WAITRESSES—Exper. unnec.; under 5 ft. 3 in.; no Sundays. Carders, 118 N. Dearborn.

WAITRESSES—Expd.; night work. Apply after 11 a. m. Harry's, 6727 Sheridan.

WAITRESS—EXPERIENCED; $15 WEEK. 5460 S. HALSTED.

WAITRESSES—Experienced; apply Fred Harvey's Lunchroom, Union Station.

WAITRESSES—Experienced; day work; no Sundays; good wages. Lafayette 2543.

WAITRESS—11:30 a. m. to 2:30 p. m., 5 days; 50c per hr. Hartman's, 554 S. Clark.

WAITRESS—Fountain exp., drug store. Gd. hrs. Good pay. 7531 Stony Island.

WAITRESSES—Experienced, steady, gd. tips. Night work also. 1117 Bryn Mawr.

WAITRESS—Days; $14. No Sun. Meals and & unif. Hrs. 8-4. Pikes, 915 W. Washington.

WAITRESS — Experienced; no Sundays, no holidays; 11 a. m.-8 p. m. 1111 S. State.

WAITRESS — Experienced; steady; days. 4656 South Western-avenue.

WAITRESSES—Day work; no Sundays; good pay. 701 Cermak. Canal 9801.

WAITRESSES—EXP. UNION WAGES. FLANDERS TEAROOM. 7501 EXCHANGE.

WAITRESSES—Exper.; steady work; good earn. Klas Restaurant, 5734 W. Cermak-rd.

WAITRESS—Exper.; $15; uniforms and meals; 6 days. 1608 W. 63d.

WAITRESS—Hours 10-7 p. m., no Sundays, no holidays; good pay. 1900 S. Western.

Test Your Facts Answers

Here are the correct answers to today's "Test Your Facts" questions:
1. [c] 68th.
2. [b] Cog-no'-men.
3. [b] Lincoln.
4. [a] Davis strait.

HELP WANTED—WOMEN.

Clubs, Hotels, and Restaurants.

WAITRESSES
Counter girls; permanent positions in our tea rooms; exper. not essential. We will train. Salary while training. Long and short day hours available. Apply
De Mets, 312 W. Madison

WAITRESSES
40c hour—short hours
STINEWAY DRUG CO.
Apply at any Stineway loop store. 2 N. Clark-st. 180 N. Michigan. Wacker and Wabash. 102 S. Dearborn.

WAITRESSES—Country club has opening for 2 experienced girls, neat in appearance, and willing to learn; good salary, room and board. Apply PARK RIDGE COUNTRY CLUB.

WAITRESSES WANTED!
Elmhurst Country club, 20 mi. w. of loop between Grand-av. and Irv. Pk.-rd. nr. Addison, Ill. Ask for Mr. Grube.

Waitresses—Experienced
PLEASANT WORKING COND.; STEADY. BLOCK'S REST., 116 E. CERMAK-ROAD.

WAITRESSES
Steady. Experienced. Ricketti's. 103 E. Chicago-av.

WAITRESS—Experienced; hours 11 a. m.-8 p. m.; good wages and tips. Apply between 10-11:30 a. m. or 5-8 p. m. Ferndell Restaurant, 3956 W. North-av.

WAITRESSES—Exp.; 18-35 yrs. $50 per mo. Rm. and board plus ⅓ of 10% serv. chge. Call manager for interview. Westward Ho Golf club. Ph. Melrose Park 2114.

WAITRESSES. Experienced to work in large loop restaurant; uniforms and meals furnished. Apply Triangle Restaurant, 57 W. Randolph.

WAITRESSES—Nites, 5 p. m.-2 p. m.; $15 wk., expr.; also short hr. waitresses, 30c hr.; gd. tips. Karson's Restaurant, 731 W. 63d-street.

WAITRESS—Exp.; to work in high class loop restaurant; long or short hours; meals and uniforms furnished. 194 W. Randolph.

WAITRESSES—With or without exp.; full time; gd. sal.; exc. workg. cond. Uptown Grill, 122 W. Burlington. La Grange 8091.

WAITRESSES—Long or short hours. Also coffee maker, short hrs. No Sundays or holidays. BOLLING'S, 228 N. La Salle.

WAITRESS—Neat appearance; exper. not necessary. Pike's Sandwich Shop, 7249 W. Lake, River Forest.

WAITRESS—Experienced; self serv. Steady work; no Sundays. 2511 S. Michigan.

WAITRESSES—Evenings; experience not necessary. Hayes Restaurant, 7200 W. North.

WAITRESSES—Exper.; days; straight shift; $15-$18. Apply 207 W. 63d.

WAITRESSES — Nobby Hut Grill, 403 E. 79th; good salary, good tips, steady.

WAITRESSES—Exper. Night or day work. Corner House Rest., Ohio-Rush.

WAITRESS—Experienced, from 10 to 7; no Sundays. 402 S. Clark.

Women for Dietary Dept.
White, for large institution, ages 18-50; exp. unnecessary. Ph. Whitehall 4200, Ext. 25, after 8:30 a. m. weekdays.

WOMAN—For light work in small hotel; Chicago sub.; permanent; small sal., room and board. Address T N 397, Tribune.

WOMEN [3]—Steam table, dish pantry, service counter. Child's, 165 W. Madison.

YOUNG WOMEN
White, 19-35, for salesgirls, dish carriers, dishwashers, cooks, and cooks' helpers; no experience necessary. Apply THOMPSON'S RESTAURANTS. 350 N. Clark-st. Room 306.

YOUNG girls, 17 to 35—High school education; neat, pleasing personalities for cafeteria work; no exper. necessary. Starting salary $17 week; opport. for advancement. Forum Cafeteria. 64 W. Madison.

Saleswomen.

OLD established firm has fine opening for experienced woman to call on industrial accounts and sell office supplies, stationery, and furniture. Opportunity to build up dept. and share in profits. Advance against comm. Address T P 335, Tribune.

WOMEN WANTED for CORONET HOSIERY CO. sales work; excellent percentage. Apply in person. 126 N. Wells-street.

SELL Famous Massachusetts Birthday, Everyday asst. Comm. Boulevard, 218 S. Wabash.

SELL BIRTHDAY, EVERY DAY CARDS. Big commission. Grozan Co., 30 E. Adams.

SELL "All Occasion" cards on comm. ADDRESS L X 79, TRIBUNE.

Miscellaneous.

GIRLS—16 TO 19 YEARS
For pleasant, interesting work; good pay; exper. unnecessary; bring social security number and birth certificate. Apply Mrs. Anderson, The Western Union Telegraph Co., 417 S. La Salle, before 11 a. m.

YOUNG women—20-22; to operate elevators; no experience necessary; 118-125 lbs., about 5'4"; $70 mo. 1400 Lake Shore-dr.

CASHIER—Evening hrs.; 5 to 12. Apply 520 S. State, after 2 p. m.

Nurses and Governesses.

GOVERNESS or nurse—1 child; must be thoroly exp. in home making; own room; location Northeastern Iowa. Give complete details, experience, age, salary, etc. ADDRESS H E 515, TRIBUNE.

Nurses' Registries.

GRADUATES, undergrad., and practical, at once. Abbott Nursing Serv., 5063 Kenmore.

Employment Agencies.

APPLY TODAY, SATURDAY, 8 TO 3. OFFICE JOBS. ALL KINDS. $85-$130.
NO FEE
in advance on defense or factory jobs.
FULL FEE ONLY $10
GIRLS—18 TO 50
Expd. or learn to read blue prints, micrometers, welding, assembling, punch press and many other trades.
EARN $18-$30 TO START
Continuation school girls, no exp., $17.
Girls, No Experience, 52c
MANY A1 HOTEL, REST., HOSP. JOBS.
Co-Op, 220 S. State, 6th Fl.

OFFICE POSITIONS
Interviews Sat. and Mon. mornings.
Steno.-typist; gen. office; ability to meet public; college grad.; loop.
Bkpr.-typist; inventory clerk for restaurant; southwest.
GARRISON EMPLOYMENT SERVICE, 54 W. Randolph, Rm. 401. Cent. 4123.

Zinser Personnel Service
Openings for secretaries, stenographers, accountants, bookkeepers, switchboard operators, typists, office machine operators, receptionists, and professionally trained high school and university graduates. 140 S. DEARBORN-ST. ROOM 1549.

TUCKER PERSONNEL
120 S. La Salle-st. Suite 963. 25 stenos., beginners and experienced typists; asst. bkkpr.; code clerks; file clerks; compt. opers.; key punch. CENTRAL 3663.

STENO.-SECRETARY—NORTH $125
ORDER writer & key swbd.; west......$110
2 typ.-billers .$100 | Jr. compt.-typ....$100
Payroll-compt. $100 | Beg. typist-file.....$80
EXP. & INEXP. FACTORY GIRLS..40c-50c
WHITE & COL. HOTEL MAIDS...$50-$71
NO. SIDE CONSOLIDATED, 1001 Leland.

INTERVIEW TODAY ON THESE!
Swbd. typist....$24 | Asst. bkpr. $25
Swbd. steno......$100 | Bkpr.-steno. $35
25 STENOS., $20-$32.50.
25 FACTORY GIRLS, 42c-57c.
S-H-A-Y, 30 W. WASHINGTON.

STENOGRAPHERS [3] $25
N. C. R. machine operator....................$25
Stenographers, beginners [4] $20
Commercial, 332 S. Michigan

CORBOY-CALVIN
BEGINNERS—Office work. 20 W. JACKSON. ROOM 1508.

FRED WILSON AND "VICTORY." 20 WEST JACKSON. WABASH 0250.

P. B. X. OPRS., LT. TYPING......$90-$110 HAHN-MARTIN. 7 SO. DEARBORN.

Ofc. help......$135 | Mid. aged women, $18 PARK, 6306 COTTAGE. BANK BLDG.

STENO.-SECY.—1 GIRL OFFICE, $110. REFIELD PERSONNEL, 5 S. Wabash.

HTL. mds., $60; hse. mds., $15-20; cashier, $18; P.B.X., $70. E. White, 64 E. Walton.

DESIRABLE OFFICE JOBS—JRS.; EXP. RELIANCE [Miss Young], 32 N. STATE

STENO.-SEC'Y ....$150 S. SIDE CONSOLIDATED, 1105 E. 63D.

5 KITCHEN women—Pantry help; colored couple. Apply 5534 S. State. Engl. Ag.

SEE us for fact., hotel, institution jobs. Morrell Emp. Agency, 306 W. Madison.

TRADE SCHOOLS—WOMEN.

Chicago Business College
SPEEDWRITING
Alert adults, both sexes, army-navy draftees, married women, every office worker needs shorthand quickly. Come in for surprising details. Not a machine. 6-8 wks. complete with typing.
COMPTOMETER, 6 TO 8 WEEKS. Includes Burroughs and Electric. Spec. grad. teachers. More openings than we can fill.
Bkkpr., Steno., Gregg, Munson, Pittman, begin.-review. $15 month, days. Cashrg., Compt., Switchboard. Rec. Big catalog free. 190 N. State. Both sexes. Fra. 4122.

WORLD'S LARGEST WORLD LEADERS. SELAN'S BEAUTY SCHOOLS
NORTH: 4066 MILWAUKEE AVE. 3200. SOUTH: 6404 S. HALSTED. NOR. 2500.

BEAUTY OPERATORS
Thoro exp.; all around work; good salary and comm. Jane's, 2522 Devon-av.

CHICAGO COMMERCIAL COLLEGE. All Branches—Business Training. Send for Free Catalog. Lowest Rates. 127 N. DEARBORN. FRA. 4803.

KEYPUNCHING and tabulating course—Great demand for exp. opers. Punched Card Accounting Inst., 53 W. Jackson. Har. 8886.

BE A POWER SEW. MACHINE OPERATOR. Day or eve. lessons. Big demand. Easy to learn. MASTER COLLEGE, 400 S. STATE.

BE a Medical Secretary or Lab. Technician. Complete X-Ray course. Free catalog. CENTURY College, 30 E. Adams. Fra. 8478.

BECOME A FASHION OR PHOTO MODEL. Call or write for free test chart. JO KEITH, 14 W. Lake. Dea. 0134.

ATTRACTIVE GIRLS TO LEARN FASHION MODELING. APPLY Vera Jane Studio, 64 E. Jackson. Wab. 9332.

WORLD'S Largest, Oldest Beauty School. E. BURNHAM, 140 N. STATE. RAN. 3355.

LEARN BEAUTY CULTURE — Oprs. needed badly. MOLER'S, 177 N. State. Cen. 6393.

LEARN BEAUTY CULTURE — ONLY $65. HEIM BEAUTY SCHOOL, 6 E. LAKE.

MARINELLO System of Beauty Culture. GERTRUDE HALE SCHOOL, 162 N. State.

PRACTICAL nursing—$35; $2 dn.; earn as you learn; da.-eve. Del-Har, 116 S. Michigan.

CHICAGO'S popular School for Models. Mallon-Friel, 32 W. Randolph. Dea. 3106.

WE TRAIN HOSTESSES and WAITRESSES. Dining Room Serv. School, 1009 N. State.

SWITCHBOARD, RECEPTION PLACING—Schl. Field's Annex, 24 N. Wabash. Cen.6646

SITUATIONS WANTED—MEN.

Accountants and Auditors.

ACCOUNTANT-bookkeeper-cashier — 22 yrs. exp.; capable, intelligent, honest, and dependable; no bad habits; strong character; age 43; reasonable ideas as to salary. Roc. 8291. Address N 128, Tribune.

ACCT.—20 yrs. exp.; desires pt. time work; acctg. services, statements, taxes, bkkp. Fees reasonable. Address N 293, Tribune.

ACCOUNTANT — Of outstanding capability; U. W. grad.; 24 yrs.; public and govt. exp.; seeks resp. pos. Address X 257, Tribune.

ACCOUNTANT-AUDITOR—LICENSED. Monthly service; audits; systems; taxes. 11 yr. exp. Cen. 0613 days. Key. 4523 eves.

BOOKS audited and kept; all taxes; rates reasonable. C. P. A. State 3155.

Executives and Managers.

EMPLOYMENT OR INDUS. REL. MGR. Age 28, draft status 3A, 4 yrs.' univ. equiv. 3 yrs. head subscriptional personnel bureau; thoro knowledge of empl. mgmt. in all phases; I. E. source of suf.; wage incentive, psychol. and sociol. aspects, labor law. Roc. 6075 Mon. thru Sat. 9-5 p. m.

18 YEARS selling tool steels—Know application, heat treatments, and shop practice. Can direct men. Permanent connection desired in substantial product. ADDRESS N 243, TRIBUNE.

INSPECTOR—Chief exec.; admin. ability; 10 yrs.' exp.; tool and prod. insp.; age 36; draft 3A; salary desired $500 per mo., $425 min. Address X 253, Tribune.

PURCHASING agent—15 yrs.' mfg. radio, util.; Now employed. Address J 134, Tribune.

Professions and Trades.

CARPENTRY—Porches; remodel; repair; attic rooms. Can arrange terms. Monroe 4603.

CEMENT work of all kinds—Licensed and bonded for public sidewalks. Moh. 5577.

DRAFTSMAN-DESIGNER — MECHANICAL; 25 YRS. EXP. PHONE AUSTIN 2711.

EXPEDITER—General construction; available about May 20. Address C Y 7, Tribune.

INSPECTOR or lathe hand—Apprent. tool-die; marr.; age 25. Address X 258, Tribune.

PAINTING, decorating, interior, exterior; insured; city wide serv. Erickson, Moh. 5577.

PLASTERING—Patching, brick and cement work; city-wide serv. Erickson, Moh. 5577.

TOOL and Die Maker—Jr., 1½ yrs.' exp., want tool rm. work. Address T N 389, Tribune.

TOOL AND DIE DESIGNER WISHES WORK evenings. Address T G 462, Tribune.

WELDING engr., struct.—Many years' exp. steel erect.; avail. after May 15; strictly sober. Address N 362, Tribune.

Salesmen.

SALESMAN — With following of large accounts in middle and southwest, south and southeast; now unemployed due to priorities. Average earnings with last employer $600 monthly. A-1 references. Age 27, married, deferred classification. Want permanent new connection. E. H. COX, 1719 S. Kerth-avenue, Evansville, Ind.

Chauffeurs.

CHAUFFEUR—Yardman exper.; married; 1 child; gd. refs.; pref. country. Address P. H. S., care M. Kath, 752 High, Aurora, Ill.

Clubs, Hotels, and Restaurants.

COUPLE—Man all around, woman cook; exp. $20 wk. ea. Address N 370, Tribune.

House Servants.

COOK—Gen. hswk. or tavern; exp.; refs.; Jap. Victory 3059.

VALET-cook—White; for bachelor; full charge; also laundry; refs. Rus. Del. 3219.

Farm and Garden Help.

FARM work—Fruit or mixed; no dairy; $35 mo.; exper. W. Bogart, 1200 W. Cabrini-st.

Miscellaneous.

TRUCK DRIVER—Single axle, semi-tandem, or double bottom; prefer 3 rounds per wk.; Chicago, St. Louis, Mo., or Detroit, Mich. Not interested in obsolete equip.; 5¼ yrs. exper.; union; refs. Phone Maywood 6375.

UNSKILLED help—Age 35, 3-A; part time nights, Sat. aft. & Sun. Any No. days.; loop or nr. N. W. Address N 376, Tribune.

ANY WORK—FACTORY PREF.; expd., age 21, marr., col.; refs. Went. 6069.

MAN—38, steady, honest, industrious; own car; any work. Bel. 8384 or Alb. 3029.

SITUATIONS WANTED—WOMEN.

Accountants and Auditors.

ACCT.-Bkkpr.—To keep small set of books; reas. chg.; 20 yr. exp. Expert on gov. reports, all social security systems installed. Address N 321, Tribune.

Professions and Trades.

CHEMIST—12 yrs.' exp.; M. S. degree; U. of Illinois grad. Address X 216, Tribune.

COMPANION-secy—To woman writer; MMS. to prove ability. Can write letters and keep accounts. Free to travel. References. ADDRESS N 244, TRIBUNE.

Domestics and Cooks.

COOK—Col.; neat, honest. Serve; no heavy clean. or ldry. $16-$18. Ref. Drexel 5266.

LIGHT hswk., cooking; lady; for room and board. Address N 553, Tribune.

MAID, cook—Colored; 5 days per week; best refs. May Smith, phone Oakland 9381.

NURSEMAID—Asst. hswk.; exp.; care children; references; colored. Victory 1508.

Housekeepers and Caretakers.

RELIABLE housekeer—For private or hotel. Call RAVENSWOOD 2957.

Nurses and Governesses.

EXPERIENCED und. grad. practical nurse—Reasonable. Address X 217, Tribune.

NURSE takes nervous or aged women in her private home. Longbeach 4889.

NURSE—Pract. exper.; reliable; care for invalid or elderly person; $18. Nevada 5851.

NURSE—Prac.; ref., intel.; semi invalid or eld. lady. Chicago ref. Kedzie 7393.

NURSE—EXP.; YOUNG; ANY ADULT CASE or couple; refs. Address N 501, Tribune.

NURSE—Some training, yrs.' of exp. Best refs. Go anywh. Miss Lawrence. Lin. 9001.

Laundresses and Day Work.

CLEANING—Flrs., wdwk., wind.; fast worker. Also laund. $3. carfare. Ken. 1769.

CLEANING-laundry—Mon., Wed. & Sat.; good ironer; refs. Colored. Victory 8527.

DAY work—3 or 4 days. Housework, laundry. Kenwood 3409.

GENERAL housework — Cleaning; colored; references. Normal 1735.

HOUSEWORK or laundry—American. Full or pt. time. Refs. Hyde Park 1913. Apt. 20.

Stenographers, Typists, Etc.

GENL. office—Cashier, typing and filing; prefer sm. loop office. Refs. Hem. 6621.

PRIV. SECT'Y AVAILABLE
Varied exper.—legal, financ., engineering; inter. advertis.; univ. grad. '35; sal. $150 mo. start. Address N 251, Tribune.

STENO.-SECRETARY—A1 EXCELLENT REFERENCES. BEVERLY 9871.

STENO.-secy.—Handle own corres. Key switchbd. $30. Irv. 4816, Sun. and after 6:30

Employment Agencies.

CLEAN, laundry—Fast; $2.50-$3. car fare. Evelyn's Placement Serv. Kenwood 8085.

PRINTING MACHINERY AND SUPPLIES.

SACRIFICE—Small high speed automatic late model A Kelly press with extension delivery, sheet size 15x21. This press like new. Real bargain. Don't buy until you see this press! Private party. Mr. Borrow. 538 S Dearborn. Webster 7773.

COMPL. SMALL PRINTING PLANT Equip. for sale. Reas. Address N 363, Tribune.

22X34 OPEN Miehle pony. Good cond. Quick sale. Reas. Address T P 226, Tribune.

TO RENT—ROOMS—CENTRAL.

Hotel Rooms.

CHICAGO'S NEWEST HOTEL. Be the first to enjoy new rooms; downtown conveniences. Everything modern; low weekly rates.
HAMILTON HOTEL
20 S. DEARBORN.

LIVE IN THE LOOP.
$6 PER WEEK AND UP
HOTEL MAJESTIC, 29 W. QUINCY. $3.50 PER week and up. $.60 daily up. Fleetwood Hotel, 624 S. State.

TO RENT—ROOMS—SOUTH.

ABERDEEN, 8516—Lovely room; pleasant home; 1 or 2; board optional; R. I. and surface lines. Call Triangle 3589.

CORNELL, 5533—Near lake and park; rm. with lg. closet; run. wtr.; I. C., bus. surf.

CORNELL, 5140—Attractive corner front room; reas.; I. C. exp. Plaza 7966.

DORCHESTER, 6042—Lt., cool rm. overlooking garden; priv. fam.; man; I. C., surf., L.

DREXEL-BL., 4252—Front rm.; well furn.; 3 wind.; running water; L. bus. surface.

EAST END, 6834, 3D—Comf.; adj. bath; 1-2; nr. park; priv. fam.; I. C., bus, L. Hyd.5581

ELLIS, 4635—Nice rm., for 1 or 2; priv. lav. Good transp. Private family.

JEFFERY at 72d-st.—Lge. light, well furnished, adjoining bath. Fairfax 2043.

KIMBARK, 6414—Med. size rm., well furn.; cln., quiet bldg.; homelike; reas.; I. C., L.

NORMAL-BLVD., 6400—ENGLEWOOD 3700. NORWOOD HOTEL. New dbl. inador bed. adj. bath; all trans.; cafe, $1.50 and $2 per day; also kit. apt.

PAXTON, 7626—Lg., lt. rm., adj. bath; good trans.; reas.; 1-2 gents pref. Sag. 7844.

PERRY, 6925—Large, clean, light room; good transportation; reasonable.

UNIVERSITY, 6439—Attr., lgt. rm. for 1-2; newly dec.; run. wtr.; I. C., bus, L, surf.

YATES, 7319, 3d—Nr. lake; home for young empl. girl; I. C., surf., bus. Sou. 3176.

HYDE PARK Y. M. C. A.
1400 E. 53D-ST FAIRFAX 5300. For men only. All club facilities; conv. to everything; I. C., bus, surface; 4 blks. lake; full 24 hour service; single, $5 to $7 weekly; double, $4.50 to $6.00.

PRIVATE RESIDENCE
Beautifully furnished; living room, bedroom and private bath suite; in Hyde Park; to responsible party. Address T K 435, Tribune.

3910 LAKE PARK—1 rm. kitch., refrig. $6; slp. rm., $4; nice location, ½ blk. to lake, all trans.; 10 min. to loop. Oak. 9311.

74TH-ST., 2474 E.—Nice airy rm., priv. fam., 2 blks. to lake, gd. tr. Bloom. Sag. 7845.

57TH-ST., 1410 E.—Lg. front rm. for 1 or 2 men; priv. fam.; I. C., surf. L. Beresford.

65TH-PL., 1449 E.—Nr. park; sleeping rms., $2.50-$3; daylight rms.; all transportation.

SIXTY-FIRST-ST., W., 513—Newly dec. rm.; gd. trans.; gentleman only, $3. Wen. 5507.

FOR gentleman—Near I. C., lake; 10th floor room, semi-priv. bath. Hyde Pk. 7972.

RM. and bath—For career girl; choice loc.; gd. tr.; $10 wk. Bayport 2092.

77TH-ST., E., 2811—Nr. lake; rm. for woman; all conv., I. C., bus; kit. priv. opt. Ref.

CORNELL, 5440—Nicely fur.; light rm.; run. water; near I. C., bus. and lake.

Hotel Rooms.

HARPER END HOTEL
Outside rms. with bath-shwr.; beau. furn. $6.00—WEEKLY—$6.00. 5010 Harper. Drexel 4600.

EAST VIEW HOTEL—4943 Lake Park-av.; rooms with bath, $6.00 and up. ATL. 5480.

TO RENT—ROOMS—SOUTHWEST.

ARCHER, 3243—Large, light room; private entrance; $4; gentleman. Laf. 5479.

RICHMOND, 6525 S.—Comf., lrg. room; suit. 1-2 gent.; private entrance. Repub. 3085.

SPAULDING, 5150 S.—Prv.; very lg., airy rm., adj. bath; run. h. water; gd. tr.; gentleman.

TO RENT—ROOMS—NORTH.

ASTOR, 1352—Homey atmosphere; large 2 rm. studio; fireplace; $60 mo. Del. 0856.

BANKS, 48 E.—Double-single studio rooms; adj. bath; lake view; bus at door. Del. 4613.

BANKS-ST., E., 2—Attr. single rooms, $6-$8, some with private bath. Walk to loop.

BEACON—Well furn. frt. rm.; lady; priv. fam. Adults; exc. trans.; brkfst opt. Rav. 8293.

BEACON, 4411—Attr. rooms for bus. girls; twin beds; priv. home; all trans. Edg. 5193.

BOSWORTH — Nicely furnished, homelike rm.; 1 or 2; reas. Loyola L. Rog. P. 8729.

CLARK, 449 N.—Cln., quiet rms.; daily maid service; $2.50; hskpg., $3.50. Del. 4359.

CORNELIA, 625—Pleasant front room, opp. bath, $4; good transport. Lakeview 0400.

ESTES-AV., 1814—Attrac. rm.; priv. family; lady pref.; all tr.; $3.50; gar. Hol. 9231.

FOSTER and Leavitt—Attr. rms., $5; shower; good trans. Man pref. Refs. Ardmore 8163.

KENMORE, 4826, 3D—Side frt. rm. for man. Family 2 adults; all transp. Ard. 3583.

LAKE Shore-dr., 1240—Beaut. studio for 2 or 3; bath; lake view; also basement room.

LAKE SHORE-DR., 1042—BELLEVUE CLUB—For girls; single, double rooms; radios.

MICHIGAN, N., 849—Lg. attr. dbl. rm.; 4 wind.; also sgl. rm.; empl. adlts.; walk. lp., lk.

OAK, E., 121—Large room; private home; shower; man pref. Lustig. Delaware 7572.

OAKDALE, 419—Cor. Sheridan-rd. Delightful quarters for two men; near lake, driving and shooting range and park. Sitting rm., bay window, radio, connecting private bath with double bedroom and roof garden, $12.50 each weekly. Buc. 0932.

OAKDALE, 419—Here is the ideal large rm. for business man, 2d fl. front; bay wind., balcony, radio, piano, private bath, all de luxe. Parking privileges in rear. $15 weekly. Buc. 0932.

OAKDALE, 419—Entire top floor, studio and bedroom, roof garden; lav.; suitable for several men; $20 weekly. Buc. 0932.

PAULINA, 4114—Attr. furn., light rm.; large closet; good trans.; priv. family. Wel. 5973.

PAULINA, N., 7229—Attr. rm., conn. bath; adult family; Sunday brkfst. Bri. 8553.

RUSH, 664—Extra large front studio room, 5 windows, elevator bldg.; walk to loop.

SHERIDAN, W., 901—2d apt.; newly furn., dec., attr. rm.; bus, L ex., surf. Wel. 2053.

SHERIDAN, 7409—Lge., airy, sleeping room; priv. lav.; L, bus; $6. Hollycourt 5416.

WALTON-PL., 114 E.—Walton Hall. Attr. lge. frt. studio rms.; reas.; walk loop, lake.

WAYNE-AV., 3821—Lge., attr., frt. rm., adj. bath; priv. res.; h. w. ht. Gra. 0184.

WILTON, N., 3519—Large, front rm., suit. for 1-2 men; near L, bus, park. Gra. 4048.

WINTHROP, 5317—Lg. frt. rm.; pch.; home, kit. priv.; 1 blk. Edgw. Bch. "L" and lake.

WOLFRAM, 845—Near Diversey and Halsted, 1 light, single rm.; good transportation.

LARGE beautiful double room — Fireplace, large closet, bath, $50; other attractive rooms, with private bath, $37.50; with running water, $30. Del. 0328.

LARGE sunny rm., adj. bath—$5; cooking facilities; $6. Nr. beach, L, bus. Rav. 4731.

LRG. frt. rm.—Prv. lav., prv. fam.; 1½ blks. Jarvis L, 1 to bus, pre. man. Bri. 2659.

1 RM.—Gentleman or couple. With private family. Address T P 343, Tribune.

YOUNG lady—Pleasant home; near lake; twin beds; $5. Good transp. Lak. 6773.

Hotel Rooms.

BURTON HOTEL
1429 NORTH CLARK-ST.
Ten Minutes to the Loop.
One Block to Lincoln Park.
Attractive Rooms.
Weekly Rates From $6.00.
RESIDENT MANAGER, DELaware 5100.

$35.00 TO $50.00 MONTHLY. 400 rooms with bath. Bus and elevated transportation. Sheridan Plaza Hotel, 4607 Sheridan-road. Phone Longbeach 1900.

CLEAN, LIGHT AND AIRY, FROM $5.00 AND UP. LINCOLN PARK HOTEL, 1702 N. LA SALLE-ST.

BARRY BROADWAY HOTEL. 3022 N. Broadway. Lge., bright rms.; tub or shwr.; hotel serv. $6 wk. $1.25 day.

RADDISON Hotel, 454 Wrightwood—Rms., ba. shwrs.; ph. Comp. ser.; bl. Lin. Pk. $6.50 up

CLARK, N., 3158—New. dec.; run. water, shwrs.; 24 hr. serv.; reas. EAGLE HOTEL.

CUYLER, 933 [4030 N.] nr. B'way. Slp. r., run. wat.; maid serv.; for 1, $3-3.50. All tr.

TO RENT—ROOMS—NORTHWEST.

CENTRAL-PK., 4518 N.—Lge., pleas., airy rm.; sm. adult fam.; gd. transp.; shower.

IRVING PARK Y. M. C. A. 4251 Irving Park-rd. Pen. 1400. Many rooms running water and bath.

JACKSON, W., 2425—Lge., clean rm.; board optional. Priv. home. Chesapeake 2367.

KEDZIE, 2219 N.—Lg. frt. rm. for 2; facing park; twin beds; priv. family. Spa. 0776.

KEDZIE, 2857—Nice. furn. dec. single rm.; pri. home; exc. trans.; lady empl. Irv. 8895.

KEDZIE, N., 1627—Light rms.; $3.50 and up; good transportation.

PARKSIDE, 3012 N.—1 large room for couple; 1 single; 2d flat. Ber. 7048.

TO RENT—Room in private home; no children; good transportation. Keystone 1339.

TO RENT—ROOMS—WEST.

HOMAN, 323 S.—Clean sgl. rm.; gd. closet; near bath; hot water; gent.; gd. transp.

LOREL, 808 N.—Large, light front room; $4.50. Columbus 8248.

MADISON, 3233—Light, clean, attrac. rm.; private home; exc. transp. Kedzie 3529.

MONROE, W., 3532—Nicely furn. rm., suit for 2; ½ blk. park; breakfast opt. Nev.4812.

WASHINGTON-BLVD., 3138—Single and dbl rm.; men only; 15 min. to loop.

WASHINGTON, 4828, 1st—Nicely furn. rm. for 1-2; shower; exc. trans.; priv. family.

Horse Sense Answers

1. Airplanes
2. Physiologist
3. Ensign
4. Copper
5. K. M. Landis
6. [a] Nile—4,000 [z]
[b] Mississippi—4,995 [v]
[c] Yangtze—3,100 [y]
[d] Congo—2,900 [x]
[e] Amazon—3,900 [w]

TO RENT—ROOMS—SUBURBAN.

ATTRAC. rm. for 1 or 2, in mod. Oak Pk. home; bus, L, surface. Village 3796.

TO RENT—HOUSEKEEPING ROOMS.

South Side.

BERKELEY, 4222—1-2-4-5 rms.; $3 up; all conveniences; all transp.; near lake.

BLACKSTONE, 5461 S.—Lg., comf., new, furn. 1-2-3 rms.; priv. bath; adults; gd. transp.; reas.; linen, gas, light, refrig. incl.

BLACKSTONE, 6542 — Also 1436-1512 E. 65th-pl.; 1-2 rm. kitch.; $3 up.

CORNELL, 8257—Light 2 rm. apt.; range; run. wtr.; refrig.; bung.; also sleepg. room.

DORCHESTER, 5216—Attr., newly dec. 2 rm. apt.; real kitch.; refr.; priv. pch.; tr.

DORCHESTER, 6227-6452—1-2-3 rm. kitnt. apts.; shower; refrig.; perfect transp.

DREXEL, 4458, 3D—4 outside rooms, real kitchen, 2 bedrooms, frig., bath, phone, $15. Mueller.

DREXEL, 4332—Mod. 1-2½-3½ rm. kitnt. apts.; priv. and adj. baths; attrac. rates.

DREXEL, 4610—Lge. front rm., kit., porch.; $10. 2 rm. kit., pri. bath, $14. Atl. 4244.

DREXEL-AV., 6035—3 rm. basement apt.; refrigeratn.; adults only; no pets; $8.50 wk.

ELLIS 3982—Frt. 2 rm. apt., light, clean; refr., gas, light free. Adults. Atl. 1646.

ELLIS-AV., 4543—Finely furn. frt. kitnt.; G. E.; every comft.; 5 windows. Ken. 3425.

ELLIS, 4545—Beau. lg. frt. 1 rm. kit.; cln., quiet; also slpg. rms.; gar. opt. Adults.

ELLIS, 5231—Beau. 3 rms., bath; Frig. See to apprec.; $42.50 mo.; adlts. H.P.7096.

GREENWOOD, 6318—3 rm. apt.; rl. kitchen; nicely furn.; priv. porch; frig.; adults.

KENWOOD, 6445—Cozy, attrac. 3 room apt.; refrig.; all transp.; adults; reasonable.

KENWOOD, 5466—2 and 3 rm. mod. apts.; pri. baths; refrig.; reas.; nr. best shop dist.

KIMBARK, 6500—1-2-3 rm. kitch. apts.; gas, light and refrig. free; attractive rates.

KIMBARK, 6526—1 AND 2 RM. KITNT.—Frigidaire; nicely furn.; I. C.; surface.

LAKE PARK, 4514—Clean, attractive, nicely furn. 3 rms.; priv. bath; Frig.; porch; I.C.

KENWOOD, 4718—2 rs., rl. kit.; linen, gas, lgt., refrig. free; $9.50. I. C., surf. Adults.

KENWOOD, 6149—Compl. furnished 2 rm. front apt.; refrig.; adults; I. C., surf., L.

UNIVERSITY, 4430 [betw. Greenwood-Lake Pk.]—Freshly furn.; new. dec. 2 rms.; real kit.; frig.; inador; empl. couple; I. C.

INGLESIDE, 6026—$3.50, $4.50, $5.50, $7.50, $10; one and two rm. kitnts.; comp. furn.

UNIVERSITY, 6439—2 frt. rm. kitnt.; priv. pch.; new. dec.; I.C., bus, L, surf.; adults.

UNIVERSITY, 6159—L, surf.; cln., cool; lg. frt. 1; r. w., Frig., clos.; reas.; ofc. bell.

WOODLAWN, 6017—See lg. lt. 1-2 rm. furn. apt.; elec. refrg.; $5 up; slp. rs. $3. Adlts.

WOODLAWN, 4535—Attr. 3 rm. kit.; refrig., priv. bath; porch; newly dec., furn. $12.

YALE, S., 6449—1, 2, 3 rooms. Newly decor. $4-$11. References. L, surface, R. I.

YALE, 6319—Rm. suitable 1; stm. ht.; nr. R. I.; ½ blk. L and surface. $3.50 week.

62D-ST., E., 922—Furn. 1-2-3 room apts.; refrig.; rollaway beds; use of ldry.; $5 up.

43D, 1032 E.—Lg. frt. rms.; innersp. mattr.; nicely furn.; newly dec.; $5. Atl. 7609.

Southwest Side.

JUSTINE, S., 6500—Basemt. flat; htd.; refr., gas, el. free; ckg. privl.; own entrance; 1 or 2 adults; $7.50. Hemlock 9502.

North Side.

BARRY, 555—2 rms.; pri. bath; refrig.; $11. 1 rm. kitchenettes, $6. Switchboard serv.

BELLE PLAINE, 929—3 lt., cln., quiet rms.; Frig. Well fur. Redec., porch. Nr. park.

BELLE PLAINE, 911—Large frt. rm. kitnt.; frig.; new dec.; also sgl. kitnt.; refrig.; reas.

BRIAR, 734—3 rm. apt. incl. sun parlor, refrig.; $8.50; near Belmont harbor; adults.

BROADWAY, 4040—Parlor kit., $5; Pullman kit., $4; 2 rm., refrig. sleeping rooms.

BYRON, 1032—2 room housekeeping; refrig.; $8 up; also sleeping rooms; $4 up.

CAMBRIDGE, N., 2827—Nr. Diversey-Lin. Pk.; 1 rm. kitnt.; refrig., sleep. rm., garage.

CLARK, N., 2573—Large front single kitnt. apt., $5.50; others, $3.75-$4.50; adults.

DEARBORN, N., 1317—Large airy room and kitchenette; 2d fl., $7.50; large closet.

DIVERSEY, 935—2 room apt., nicely furn.; refrig.; near Lincoln Park; reasonable.

DOVER, 4630, N.—Exceptionally nice basement apt. Suit 3 adults. Good trans.

GRACE, 719—Beau. furn. 1 rm. kits., frig. $5 up; also slpg. rms., $3.50; free parking.

GREENVIEW, 4526—Large frt. rm. in residence, 3d fl. Twin beds, priv. bath and kit. Refrig. Married couple. All transp.

HAZEL, 4321—1 room kitnt.; newly dec.; answer phone for part of rent; adults.

KENMORE, 4727 and 923 Windsor—Clean 1-2 rm. kit. apts.; well furn.; Frig.; $4 up.

KENMORE, 4618—KENMORE APT. HOTEL. Kitchenettes, $5-$6; priv. bath, $8-$9 wk.

KENMORE, 4011—Desirable 2 rms.; clean; nice furn.; frig.; nr. shwr.; gd. tr.; adults.

LA SALLE, N., 1525—Near Lin. Pk., beach; single hskpg. rooms; run. water; $3-$5.

LA SALLE, N., 737—3 rooms with kitchenette; also 2 sleeping rms. Delaware 5625.

LAWRENCE, 1033—1½-2 rm. furn. kit. and 4 rm. private bath; new decorating.

MAGNOLIA, 4845—Cozy 1, 2 rms.; nicely furn. and dec.; elec. refrig.; all tr.; reas.

MAGNOLIA, 4441—Cozy 1, 2, 3 rms. Nicely furn., dec. Elec. refg. All trans. Reas.

MALDEN, N., 4636—Clean, comfortable 1 and 2 rm. kitnts.; frig.; adults; all trans.

NEWPORT, 849—Cozy 3 rm.; lg. bedr.; newly dec.; Frig.; porch; all tr.; $10.50; adults.

SHERIDAN-RD., 4444-46—1-2 rm. apts.; compl. furn.; Frig. Also 3 rm. bsmt. apt. nr. ball park, beaches, stores, all tr.; reas.

SHERIDAN, 4725—1 rm. kit.; nicely furn.; dec.; 2½ rm.; pri. bath; hotel serv.; refrig.

SHERIDAN, 5016—Large 3 rm. apt.; Frig.; private bath; also 1 rm. apts., reasonable.

WAYNE-AV., 3821—Lge., attr., frt. rm., adj. bath; priv. res.; h. w. ht. Gra. 0184.

WELLINGTON, 534—1-2 rm. apts., $7.50-$8. Beau. frt. studios; frig., priv. bath, $12.

WINTHROP, 5231—Very des., cln. 1 rm. kit., $7. 3 rms., priv. pch., $12. Restr.; adults.

WRIGHTWOOD, 441—2 room studio apt. 3d floor. Near lake. $40. Good transportation.

4840 SHERIDAN-RD. 1 room kitchenette—new decorating.

Northwest Side.

HIRSCH, 4313 W. [1400 North]—A real kitchen with priv. entrance; large bed; linens furn.; 2 empl. men. Call Spa. 7178.

HUMBOLDT-blvd., 1647—1 and 2 rm. apts.; refr.; $3.50-$10 per wk.; also slpg. rms.

LE MOYNE, 3246—Nr. Humboldt Pk.; attr. 1-2-3 r. kit., newly furn., refr.; all trans.

West Side.

HAMLIN, 346 N.—Opp. Garfield Pk.; 2 rms.; rl. kitchen; Frig.; Hamlin exp., bus; adults.

MONROE, 4308—2 front rms.; new G. E.; rollaway; new. dec.; reas.; empl. adults.

MONROE, W., 1940—1 and 2 rm. kits.; ht. wtr., rfg.; refs.; adults. See. 0967.

WASHINGTON, 3850—Kitchenette; also sleeping room; nr. park; empl. adults; restr.

VOGT APTS., 1151 ADAMS
Mod. hskpg. and sleeping rooms, $3 week up; priv. tile shower, inner spring mat., maid service, free gas, light, ref., elev.; hot-cold water all rms. 10 min. to loop.

BOARD AND LODGING.

South Side.

ELLIS, 5016—Attrac. rm., newly dec., r. w.; priv. home; exc. food; gd. tran. Ken. 1861.

STONY, 6074—Nice front rm., running water; priv. fam. Exc. meals. Gents. Fai. 5994.

ATTR. congen. home for young men—New furn.; reas.; I. C. L; U. of Chi. Pla. 9709.

RM. and brd. for mother and child. Care of child during day. Commodore 5178.

61ST, E., 1512—Room for 2; exc. meals; gd. home; $16 wk. Single, $8 wk. [Johnson.]

North Side.

DEARBORN, 1236—Attr. studio rms.; for 2 or 3; priv. bath; exc. meals; walk to loop.

KENMORE, 6006—"Miracle Club" for business girls. Exc. food; all trans. Lon. 9795.

LOVELY home for young man, Lincoln Pk.-Diversey; exc. meals, trans.; $9. Lin. 1410.

SHERIDAN 5643—Dbl.-sgl. rms.; hm. on lk.; pr. bath; exc. mls.; reas.; all tr. Sun. 9319.

ROSLYN-PL., 441 [2500 N.]—Real home for 2; meals opt.; tw. beds; Linc. Pk. Lin. 4357.

BEAU. HOME—Nr. loop; two lge. lite. frt. rms., pr. bath. Exc. mls. Del. 0330.

NORTH SHORE-AV.—Real home for man; nr. lk.; Loyola L; pri. fam.; ex. bd. Rog. 1797.

BELLEVUE-PL., E., 48—HUNT CLUB. Bus. girls; fine atmos.; excel. food; reas.

West Side.

MONROE, 5326—Room, board and laundry; real home comforts. Columbus 2880.

WEST END-AV., 5413—Lge. rm., twin beds, all trans.; exc. meals. Austin 6523.

Suburban.

PRIVATE home—Nr. trans., walking distance to beach, public golf course; abundant, well prepared meals; offered to bus. people, men pref.; refs. req.; rates $16-$18. 794 Rosewood-av., Winnetka. Winn. 1525.

Children.

PLEASANT home—Exc. meals; parents with children; nr. sch., tr.; lg. yard Edg. 2696.

BOARD AND LODGING.

Convalescent Homes.

NURSE will take aged or convalescent in her home. 5358 Winthrop. Sunnyside 4860.

GRADUATE nurse's home with porch; beau. garden; balanced diet. Atlantic 6752.

HOME for ladies or paralytics; gd. care; exc. food; all outside rms. Buc. 6889.

IDEAL—Large porch; beau. grounds; tray service for elderly; homelike. Gra. 9123.

BISSELL, 2219—REAL HOME for women pensioners; good food; reas. Lincoln 3996.

DREXEL-BLVD., 4430—Beau. rms.; priv. bath; good food; exc. loc.; bus. surface.

APARTMENTS AND ROOMS TO SHARE.

MAN WILL SHARE 6 room private home with physiological or biological chemist in exchange for service during off hours. Lab. in the home. No children. Triangle 2200.

BUSINESS woman wants to shr. apt. with woman alone; nr. north or Rog. Pk. dist. Bus trans. Address J 135, Tribune.

YOUNG bus. woman wishes to share with same attrac. Lake Shore-dr. apt. overlkg. lake; refs. Whitehall 4180, Apt. 9E.

2 BUS. girls will share bedrm. apt. with girl; Hyde Park; exc. transp. Fair. 0748.

LADY share 6 rm. apt. with marr. couple; 2 baths; nr. lake; or rent rm. Sun. 4393.

BUS. lady desires same share hi. class apt. in Austin; twin beds. Este. 2056.

ROOM RENTAL SERVICE—STA. 9446. ROOMS. APTS. TO SHR., RM.-BD., CPLS.

GIRL will sh. attr. new. dec. apt. with same; good trans.; reas. Arm. 9211.

BUS. girls will share apt. with girl; nr. I. C. Bayport 4933 eves. or to 4 p. m. Sun.

BUS lady share 2 rm. hotel apt. with 1 or 2 ladies; exc. trans. Lin. 4780, apt. 255.

BUS. man share attrac. double room same; priv. family; gd. trans.; reas. Est. 6073.

MAN to shr. apt. with same—30 min. from lp. P. O. Box 13, Mt. Prospect, Ill. Ph. 970.

BUS. woman share 4 rm. apt. with same; S. Side; $35 mo. Address S B 439, Tribune.

WANT couple to share attractive 5 rm. apt. Reas. References. Bittersweet 7082.

CONG. woman to share 3 rm. modern apt with same. $25. Briargate 1911.

HOTELS AND APARTMENT HOTELS.

BREVOORT HOTEL
Madison, East of La Salle
15 STORY FIREPROOF BUILDING. UNDER NEW MANAGEMENT. Daily Rates from $1.75. Weekly Rates from $8.00. RADIO IN EVERY ROOM.

DEARBORN PLAZA
KITCHENETTE APTS., $14.00 WEEK UP. SPECIAL MONTHLY RATES. Rooms, $10 per week; daily, $2.50 up. Walking distance to the loop. 1032 N. DEARBORN-ST. WHI. 6464.

1521 SHERWIN-AV.
Attractively furnished 2½-3 rm. apts. in well maintained elevator bldg. Complete maid service; game room; $65-$85. Excellent transportation and shopping. Manager on premises. Sheldrake 1536. Hogan & Farwell, Inc., Managing Agents.

4943 KENMORE. LONGBEACH 4234.
HOTEL NORTHMERE
All outside, refurn., recarpeted, and dec. Every room with bath or shower; complete hotel service. Argyle "L" bus, or surface lines. $6.00 weekly and up. $1.25 daily.

FOR YEAR 'ROUND COMFORT—LIVE AT
The Stevens Apartments
1 room, $55-$85; 2 rm. apts., $120 up. 720 S. Michigan. WABASH 8450.

WELLINGTON ARMS
2970 SHERIDAN-RD.
1 to 5 room apts., furnished and unfurnished, $42.50 up. Bittersweet 4600.

$1.00—ROOM AND SHOWER—$1.00.
BUENA OAKS HOTEL
NEWLY FURNISHED—$5 WEEKLY. 4301 BROADWAY. ENT. 940 CULLOM.

LINCOLN PARK ARMS
2738 PINE GROVE-AV. LIN. 1400. 1 TO 3 ROOM FURN. APTS. COMPLETE HOTEL SERVICE RATES $50 UP.

MELBOURNE HOTEL
4625 N. RACINE.
Large, light rms.; private baths; 24 hr. hotel service; 1 block all trans.; $8.50 up.

Chateau Hotel—$8.00 Week
3838 BROADWAY. LAKEVIEW 8310. Each room with pri. bath, shwr.; ample closet space. Elec. serv. $1.50 day.

200 COMFORTABLE Rms. $7 for Priv. Bath
THE SARATOGA HOTEL
25 S. Dearborn. "IN THE LOOP."

WACKER Hotel—New fireproof bldg.; outside rms.; priv. bath; $8 wk. up. An A. A. A. Hotel. 111 W. Huron-st., corner Clark.

2 AND 3 room apts.—Newly decorated; newly furnished; complete hotel service; 10 blocks to loop. 853 N. Clark.

ESQUIRE HOTEL, 1220 N. Clark—Beau. 1-2 rm. apts. and slpg. rms.; free pkg.; reas.

739 BELMONT—Lakeview Hotel. Kitchen elev. Complete service. Lakeview 8722.

OLYMPIC HOTEL—$6 WEEK; $1.50 DAY. ALL RMS. BATH. RAD. 1015 N. CLARK.

DEWEY APARTMENTS—In the Edgewater Beach Hotel. Telephone Longbeach 6000.

CHOICE accommodations and appointments at the MARYLAND Hotel. 900 Rush-street.

OAKWELL Hotel, 1011 N. Wells—Public-pri. shwr.; 10 min. wk. lp. $1.25 day, $4 wk.

PLAZA HOTEL—CLARK AND NORTH-AV. Hotel rooms, suites available.

CHELSEA HOTEL, 920 WILSON-AV.—Rooms as low as $6 a week; $1.50 daily.

STORY HOTEL—2115 N. Sedgwick, nr. Lincoln Park, all trans.; 24 hr. service; $6 wk

DEWEY APARTMENTS—In the Edgewater Beach Hotel. Telephone Longbeach 6000.

OLYMPIC HOTEL—$6 WEEK; $1.50 DAY. ALL RMS. BATH. RAD. 1015 N. CLARK.

THE PAULTON.
909 WILSON-AV. LON. 8450.

TO RENT—HOUSES.

South Side.

6 RM. brick bung.—2 car gar.; 50 ft. lot; I. C. 7349 Clyde. Call owner. Hyd. 9711.

10511 AVENUE N—Attractive 6 rm. home; $45 per month.

North Side.

2 BEAUTIFUL 9 room TOWN HOUSES overlooking most desirable section of Lincoln Park—One house well furnished; attractive rentals to responsible tenants. Wabash 8347.

2 STORY residence—8 rms.; h. w. ht.; new t. t. stv.; gar.; $70 mo.; choice neighbhd. 2240 Estes. A. E. Goeske & Co. Lon. 0135.

7 ROOM house—Garage. Encl. pch. Refrig. ½ blk. to school. $75. Sheldrake 6290.

Northwest Side.

BEAUTIFUL WOODED EDGEBROOK 9 room residence overlooking Edgebrook golf course; 5 bedrms., 2 natural fireplaces; large open porch; garage; all furnished; 2 blocks surface and steam transp.; owner must leave immediately for Oregon. Will rent to responsible party; $90 month. Grindle Realty. 5693 Lincoln. Lon. 7100.

NORWOOD PARK—7 rm. resid.; 3 blks. C. & N. W. sta.; 20 min. loop; public, parochial, and high school, 2 blks.; h. w. ht.; lge. lot; $75 mo. Geo. J. Eckhoff. New. 4729.

FINE 8 room house—1½ baths; convenient trans.; shopping; inquire 789 Cherry-st., Winnetka. Phone Win. 1499. $110.

4696 N. KASSON—5 lge. rms., brick bung.; enclosed porch; 2 car garage. Pal. 4184.

Suburban—North.

EVANSTON house—9 rms., 2½ bths., incl. 2 rms., bth. on 3d fl.; recr. rm.; htd. gar.; nr. bus, schls.; gas ht.; opp. small park; $125 mo. Owner. Davis 1433 or Sta. 8572.

EVANSTON—Immediate poss. 6 rm. bung.; lg. lvng. rm.; fireplace; glazed slpg. pch.; h. w. coal ht.; 3 car garage; close to all schools, transp.; $70 mo. University 2580.

GLENCOE—7 rm. brk. hse.; 1 bath; 2 c. gar.; gas ht. 486 Jefferson-st. Ph. Glencoe 316.

NEW Colonial—7 rms.; 2½ baths; gas heat; screen porch; Evanston. Uni. 5497.

WINNETKA, 1077 Cherry—7 r. br.; sun pchs., lrg. encl. lawn; $80. Ste. 4745. Winn. 1920.

Suburban—Northwest.

7 ROOM House—Garage attached; also breakfast and refrigerator rms. Tile bath, powder rm. Large yard. 1100 S. Washington-st., Park Ridge. Phone Pk. Ridge 1315-R.

TO RENT—FURNISHED HOUSES.

ATTRACTIVE 7 rm. bung.—Beautifully furnished. 2 baths, breakfast rm., very modern kitchen 2 car garage. Choice naborhood. All trans. $100 mo. June 1-Oct. 1. Or will sell. 4434 Manor. Jun. 6184.

7 RM. brk. house—2 baths; breakfast rm.; glazed pch.; attr. furn.; 2 car gar.; gd. trans. Hamilton-av., Beverly Hills. $140. htd. Sun. Ced. 6988. Wkdys. Whi. 8292.

WINNETKA—8 rms., 4 bedrms., 2½ baths; attach. gar.; beau. yard, trees, flowers; nr. good trans.; will rent for 3 or 4 mos. to adults only. Call Winnetka 2234.

7 RM. house in Park Ridge; 1½ baths, 4 bedrms., garage; $150 per mo. until Sept. or Oct. Phone Park Ridge 2140.

EVANSTON—Avail. June 1st or later. Completely modern. 5 bedrms., 2 baths, 3 pchs. exc. trans. $100 mo. University 1985.

WANTED—TO RENT—HOUSES.

6-7 ROOM house or bungalow on northwest side; nr. schools and churches; 4 children in family; option to buy. ADDRESS T T 501, TRIBUNE.

ADULTS want 5 room bungalow—North or northwest side; near transportation. Address T K 278, Tribune.

5 OR 6 RM. bung.—June 1; N. or N. W. side; $55; 3 adults; will care for as one's own. A-1 ref. 390 Hillside. Glen Ellyn 631-J.

6-7 ROOMS—South side E. of Cottage Grove; priv. party. Briggs. Bayport 2669.

BUNGALOW or apt.—5 rms. No. west side, with or without heat. Berkshire 2158.

TO RENT—RESORT PROPERTIES.

Illinois.

RENT or SELL—9 room home; 2 car garage; 2 sleeping quarters; furnace heat and modern conveniences; 3¼ acres of lawn; located on Pistakee Bay, 50 miles N. W. of Chicago. Bou. 3800.

PISTAKEE Bay—Rent or sell, 8 rm. lovely modern home. 50 miles from Chicago. Longbeach 3838, or Tent, McHenry, Ill.

5 RM. furn. cottage—Furnace, h. w., elec., bath; 1 blk. priv. beach; 40 mi. from Chicago; $250 season. Wentworth 5588.

ROUND LAKE—East shore; 45 min. north; furn. cott. on lake; pri.; commute; elec.-gas; June-Oct. Ask for Menzel. Univ. 6400.

DRUCE Lake—Furn. 7 rms. h.-c. water; boat; all conv.; beau. grds. Levit. Sta. 3970.

LOG Cabin—6 lg. rms., firepl., elec., bath; season rent $300. V. Stone. Wauconda, Ill.

50 MI. N. or Lake Mich.—4 rm. mod. cottage. Porch, phone, elec. kit.; season. Dea. 7033.

FOX Lake—5 rm. lk. frt. cott.; glzd. por.; gas, elec., toilet in hse.; nr. dep. Fai. 7022.

Michigan.

PAW PAW Lake—5-7 rm. furn. cotts.; water, elec., gas, boat, safe priv. bathing bch. Wk. or season; rates lower till June 15. Mrs. Campbell, Watervliet, Mich. Ph. 219R.

SUMMER home on lake—7 miles S. of St. Joe, nr. Stevensville. Private beach. 7 rooms, 2 car gar. Nor. 8548.

Wisconsin.

POWERS Lake, Wis.—60 miles from Chicago. 4 room, modern furnished cottage; large screened porch, sand beach, wooded grounds; private estate; near postoffice. Mrs. Ella Mathisen.

LONG term leases on lots on lake front—Long Lake, Wis. Suitable for building cottages. Call Triangle 0713.

COTTAGES—Long Lake, 130 mi.; bch., boat; elect.; $125 season. Lin. 5700. M. Welsch

TO RENT—APARTMENTS—GENERAL.

2½-6 RM. APTS.—CHOICE LOCATIONS. Modern buildings. Central 3338.

TO RENT—APARTMENTS—SOUTH.

General List.

Distinctive Apartments
2 ROOMS.
6750 EAST END-AV.; white wdwk. $42.50
3 ROOMS.
6746 EAST END-AV.; no bedrm. $42.50
2353 E. 73D-ST.; inlaid linoleum. $47.50
6853 CLYDE-AV.; white wdwk. $50.00
4 ROOMS.
7823 ESSEX-AV.; white woodwork. $52.50
2349 E. 73D-ST.; new refrigerator. $52.50
6742 EAST END-AV.; front apt. $57.50
6938 CRANDON-AV.; attrac layout. $57.50
5 ROOMS.
6745 CLYDE-AV.; htd. rear pch. $70
6 ROOMS.
7730 KINGSTON; side drive. $77.50
6716 RIDGELAND; 2 baths. $80
6725 CORNELL; 2 ba.; canv. walls. $82.50
WM. FLECK & CO.
1133-35 E. 82D. REGENT 6550.

MODERN 2 to 4 rms.—Near lake, park, all trans.; $30-$40; restricted. Kenwood 8407.

3 ROOMS—1525 E. 54th-place. $27.50
4 rooms—5404 Lake Park-av. $30

1, 2, 3, 3½ Rooms.

2 ROOMS, $38-$40
7701 STEWART-AV. Free gas; new stove; near R. I. station. See janitor.

2 and 3 Rms., Corner Bldg.
8053 ST. LAWRENCE-AV. Modern apts. Painted walls; tile bath. See janitor.

3 ROOMS, $52.50
8251 EVANS-AV.—Canvas walls; tile bath; new stove and refrig. See janitor.

GARAGE apt.—3 rms. and bath; brk. bldg.; auto. h. w. heat; attrac. and mod.; 2 blks. to all trans. 4438 Greenwood. Oakl. 5380.

5114 KIMBARK—3½ rms., lge. lite; new, mod. bath; cr.-vent.; nr. I. C., bus; $57.50.

5493 LAKE PARK.
3 rooms; I. C. transp.; $37.50.

6724 CHAPPELL—2 rm. modern apt., $37.50. Exc. trans.; near Jackson park. See janitor.

3½ ROOMS $42.50—FREE gas, refrig. Bus at door. L. 4338 Drexel. Oak. 4951.

NORMAL, 7145—Two 3s; lge., lgt. rms.; stv., Frig.; gas. elec. pd; R. I., surf., L; $45.

SUBLEASE—6720 Jeffery-av. 1½ rooms; free gas; tile bath; elevator. Plaza 2498.

9142 S. LOWE—2 rm. apt.; gas, elec. furn.; near Rock Isl.; imm. poss. Vincennes 1285.

4, 5, 6, 7 Rooms and Larger.

VISTA HOMES
5844 STONY ISLAND-AV.
6 TO 8 ROOM APTS.
DOORMAN—ELEVATOR—GARAGE. Overlooking Jackson Park. A modern fireproof bldg. Spacious rooms. HOGAN & FARWELL, INC. Exclusive Agents. Representative on premises. Dor. 2717.

SOUTH SHORE VILLA
69TH AND SOUTH SHORE-DR. 6 Rooms, 3 Baths, $140-$160. 7 Rms., 3 Baths, 2d. Cor., $165. Newly decorated; steel equipped kitchens. Immediate occupancy. Overlooking South Shore Country Club.

4 RMS., SUN RM., PCH., $65
Unusually attractive and desirable apt. in a very superior bldg.; canv., paneled walls; tile bath, shower; 10 min. to loop by I. C. or Outer-dr. See resident owner. 1130 E. 46TH-ST. NR. WOODLAWN-AV.

UNAPPROACHABLE in Chicago for charm, all conveniences, sunlight, transportation, churches, in choice home center, schools. The Tudor, 6566 Yale-av. 5 rm. now available. See janitor or Miss Roush, mgr., 6564 Yale-avenue.

THE CLOISTERS
58TH AND DORCHESTER. 6, 7, AND 8 ROOMS. Woodburning fireplaces; elevators. Restricted. Midway 5811.

7210 LAFAYETTE-AV.
De luxe 5 rm. apt.; canvas walls, firepl., tile wall ba., lg. rms., $62.50. Tenant show. JOHN McCARTHY, 1405 W. 63d. Rep.5000.

MADISON PARK, 1216—1ST FLOOR. 7 de luxe, Superior appointments. All conveniences. Private park. Open light 3 sides. Decorations. Garage. Kenwood 0083.

4 ROOMS, GLAZED PORCH
8213 DREXEL—Ultra mod. apt.; tile bath and kitch.; new stove; near I. C. station.

5 ROOMS, GLAZED PORCH
8029 MARYLAND-AV.—Tile kitchen and bath; canvas walls. Rental $70.

812 E. 42D-ST.—4 lge., lgt. rms., frt. or rear; shr. bath; stm.; nr. L, bus, surf.; restrd. Rent $32.50. Open 1-7 p. m. Also Eng. bsmt. apt., $17.50. Poss. now. Mid. 2290.

5046 S. BLACKSTONE
Large 5 rm. apt.; choice Hyde Park section; I. C., bus, street car. Now available.

WILL sacrifice very attractive 2d fl. 6 rm., 2 bath apt. on year sublease. 5324 Kimbark-av. Call Midway 5465.

5 RMS., 704 E. 80th-st., Chatham Fields—T. top stove, large modern rms. $57.50 PAUL O'TOOLE CO., 9147 S. ASHLAND.

CONCESSION—Available corner 7 rm. apt.; exclusive; restricted; opposite sm. park; 1 blk. bus. I. C. express; $110. Ken. 2100.

CHOICEST apt.—Nr. U. of Chi.; 6 rms., 2 ba., $110; occupancy after June 1. Called to Wash. Will sac. 5749 Kenwood. Hyd. 2525.

NEWLY decorated 3-4 room apts.—Rent $25-$30. See janitor, 3708 Lake Park, 2d flr., or phone Canal 4310 for appointment.

6 RM. apt.—Large, airy; 3 tile baths; South Shore; nr. lake and park. To see it is to appreciate it. 6735 Merrill-av.

6 LGE., light rms.—2d fl.; T. T. stove. $60. 1½ bl. I. C., schools. Adlts. 7934 Escanaba.

1235 W. MARQUETTE—Modern 5 rms.; steam heat; refrigeration; $55. Ced. 4791.

7223 EUCLID-AV.—5 lge. light, airy rms., free refrig. I. C. trans. Canvas walls.

1057 E. 47TH, 2d apt.—7 rms. 4708 Greenwood, 2d apt., 6 rooms. See Janitor.

4438 DREXEL-BLVD.
8 rooms; $72.50-$85.

7341 YALE—4 lge., lgt. rms., 2d; refrig.; cross vent.; lge. closets; $45. But. 9041.

5 ROOMS, $65.
Canvased walls. 4530 Drexel-blvd.

6 RM. apt. 2d flr.—7337 Dante; I. C. trans.; elec. refrig.; new stove.

7 ROOMS, 3 BATHS; $115.
Canvased walls. 6916 Oglesby. 1st apt.

EAST END-AV., 7635—Mod. 4 front rms.; tile bath; frig.; stove; $60. Cen. 7853.

BENNETT, 7209—Sublet June 1; 4 lg., lt. rms.; new G.E.ref.; res.; 2 blks.I.C.Dor.7365.

7311 PHILLIPS-AV.—5 rms.; solarium; lake, I. C. 1 blk. Ivory wdwk. Reasonable.

4521 LAKE PARK—5 light rms.; 2d; electric refrigeration. Good transportation. $43.

64TH AND S. Rockwell—2d flr. Attr. 4 room apt.; new stove, refrig. Canvas walls.

SUBLEASE—Attra. 5 rms.; newly dec.; sun pch.; avail. now. 8025 Eberhart. Tri. 9798.

2 BEDRMS., Liv. rm., kit., bath; exc. trans. 447 E. 87th-pl. Radcliffe 4446.

4 OR 8 rms.—Heated; reas.; immed. poss. 515 W. 62d-st. Englewood 4832.

TO RENT—APARTMENTS—NORTH.

General List.

NOW READY FOR YOU
257 E. DELAWARE-PL.
3 ROOMS, 1 BATH, DINING ALCOVE.
4 ROOMS, 2 BATHS, DINING ALCOVE.
4 ROOMS, 1 BATH, 2 BEDROOMS.
Newly remodeled apartments for May 1st occupancy; large rooms; woodburning fireplaces; view of lake; all electric kitchens; convenient to loop. Whitehall 9586.

PINE GROVE APTS.
2828 PINE GROVE-AV.
Bachelor apt. $35 mo.
3 rooms $62.50
4 rooms $85
INCLUD. UTILITIES; EXCEL. TRANSP. 24 hour switchboard and elevator service. STURM-BICKEL CORPORATION. Resident Manager. Buckingham 1700

1214 JARVIS at lake—Beau. 2½-4 rm. apts.; pri. beach; restr.; $49.50 up. Rog. Pk. 4825.

TO RENT—APARTMENTS—NORTH.

General List.

222
E. DELAWARE
IN STREETERVILLE
JUST COMPLETED
2, 2½, and 4 room apts. Rental $75 to $130.
Only 1½ blocks from the lake; some have fireplaces; elevator bldg.; large closets; modern kitchens and baths.
Resident agent, Mrs. Lewis, Whi. 5672.

1507 N. DEARBORN
2½ rooms; a block from Lincoln Park; woodburning fireplace; electric stove; modern bath. Immediate possession. $90

536 N. WABASH-AV.
1 room kitchenette apt. $45
3 room apt.; woodburning fireplace. $60

200 E. SUPERIOR-ST.
Penthouse apartment. Roof garden, fireplace, 2 bedrooms. $125

Cook & Jackson, Inc.
161 E. ERIE-ST. DELAWARE 7755.

2000 . . . .
Lincoln Park West
DIRECTLY OPPOSITE PARK.
2-3-4-5 Rm. Apts. Available
Why not inspect these unusually large apts. in this beaut. 16 sty. modern, well maintained bldg., you will be surprised at the spacious rms. and closets. Conv. to schools, churches, and shopping district. 15 min. to loop via bus and surface lines.
INSPECTION INVITED 9 A. M. TO 9 P. M.
PETER F. REYNOLDS CO. LIN. 3633.

Unique Town Apartments
Beautiful in their efficiency these 1½, 3, and 4 room units feature all electric kitchens, parquet floors, Venetian blinds. Free electricity and refrigeration. Reasonable rentals, immediate possession.
3314 LAKE SHORE-DRIVE
Overlooking Park and Yacht Harbor. Roanoke Real Estate Co., 11 S. La Salle.

WELLINGTON ARMS, 2970 SHERIDAN-RD. 1 to 5 rm. kitchenettes; furnished or unfurnished; starting at $42.50. Bit. 4600.

4706-32 N. RACINE-AV.
3 RMS. AND 4 RMS., $37-$45. Conv. to transp. and shops. Lon. 2820.

1, 2, 3, 3½ Rooms.

201-9 E. CHESTNUT-ST.
De luxe 2½ and 3½ rm. apts.; 3½ rm. apts. have 2 bedrms.; all electric kitchens; new modern tile baths and fixtures; private garden; walking distance to loop; near lake; rentals $82.50 to $117.50. AGENT ON PREMISES. CHICAGO MORTGAGE INVESTMENT CO. 1 N. La Salle-st. And. 3443.

660
N. DEARBORN
NEW BLDG.
1½-2 rm. kitchenette apts.; elevator service; tile bath with shower; free refrig., light, and gas. AGENT ON PREM. BETWEEN 11-6.

2½ ROOMS, $40
Beautiful apartment that must be seen to be appreciated. Tile bath, shower, new stove. 1301 ARGYLE-ST.

7665-7715 SHERIDAN-RD.
Modern 3 room apts.; cabinet sinks; Ven. blinds; expert decor.; nr. Lake, L, bus, and schools. Resident manager. Amb. 2675.

6341 N. MAGNOLIA—2 rms.; $35 to $40; free gas, refrig., light woodwork, canvas walls, arched doorways; finest transportation, shopping, etc. LONG-KOGEN, INC. ROGERS PK. 6500.

2½—Free Refrig., Gas, $38.50
Phone service; 1 blk. bus; 3 blks. Wilson L; 4 car lines. 4501 Malden. Edg. 8409.

4869 N. HERMITAGE-AV.
2½ rooms; inador; free refrig.; near trans. See janitor at 4867, or ph. Lak. 3430.

THEOPHIL Studios—143 W. Burton-pl. New 2½ rms., very smart; lge. living rm., bedroom and mod. fireplace, parquet floors.

NEW, mod. 1½ rm. efficiency bsmt. apt.—Ven. blinds, gas and elec. free. Excel. trs. Hittson, 1st floor, 1424 W. Thorndale.

NEWLY remodeled and decorated—2 and 3 room apartments; each with kitchenette and bath; $35-$40. Mohawk 2897.

2½ ROOMS—Modern apt. New gas stove, Frigidaire. Rent $33. Open May 15. 3821 Greenview-av. 2d flr. Schraml.

2 RMS.—$26 and $30; free gas, refrg. Imm poss. 7057 N. Ravenswood-avenue.

DE LUXE 1, 2, 3 ROOMS, $40 UP. 5040 KENMORE-AV. LONgbeach 1582.

2½ LIGHT rms.—Free gas, light, and refr.; nr. pk.; gd. trans.; $38. 4505 Lincoln-av.

3½ RMS.—Tile bath; nr. trans.; reas. rent; June 1. Mgr., 863 Buena or Buc. 4380.

2-3 RM. apts.—Free refrig.; gas; elec.; $35-$40; nr. lk., pk., tr. Adults. 819 Windsor.

1635 COLUMBIA—3 room apt. available June 1 or sooner; $40; excellent trans.

225 E. SUPERIOR—New, mod. 1½ room kitnt. apts.; tile bath; shower; free gas.

2028 DAYTON—3 rm. apt.; stm.; refr.; in-a-dor; tile bth. shwr.; adults; nr. L; $37.50.

3½ RM. apt.—Tile bath; $47.50; new stove; avail. now; adults. 1652 W. 85th-st., 1st.

1673 PRATT—Sublease 2½ rms.; carptd.; tile bath; ex. trans.; free gas-refrig. Rav. 5475.

3526 N. MARSHFIELD—1½ rm. studios; free gas, refrig.; adults; $35 up. Attardo.

2-3-4 RM. apts.—Steam heat; excellent transportation. 3543 N. Halsted.

4040 N. ASHLAND-AV.
2 light rms., available now. $37.50.

SKYLIGHT studio, 3 rms. and bath; $75. 1011 Rush. Insp. 8-1 p. m. Mohawk 0363.

BEAUT. 2 rms.—Canvased walls; new stove, new refrig.; $37.50. Rogers Park 6360.

MOD. 3 rms., nice porch; all trans.; residential dist.; restricted. 1762 Morse.

4, 5, 6, 7 Rooms and Larger.

VACANT 6 RMS., 2 BATHS
Modern; large, light; block bus, Loyola L exp., surf., schools, lake. 6320 Magnolia.

OVERLOOKS LAKE, PRIVATE BEACH. 5 room choice de luxe apt.; inador bed; 2 tile baths, shower stall; near bus, Loyola L. $85. See janitor, 1055 Pratt-blvd.

4836 N. PAULINA—5 ultra modern rms.; tile bath, shwr., canvas walls, arched openings; newly sand. flrs.; dec. to suit; t. t. stove; $70 incl. refrig. Lon. 0135.

1630 LUNT-AV.
Large, light 5 rm. apt.; tile bath; near schools and churches. Janitor will show.

RENTER transferred [concess.]—5 rooms, remodeled, compl. new bath and kitchen; $65; park exposure. 325 Webster. 2100 N.

2554, 2564 ESTES—Modern 4 room; tile bath, elec. refrig., t. t. stoves; janitor on premises. Kildare 3976. May 1.

4923 N. WOLCOTT—Ultra modern 5 rooms; embodying the latest equipment; all transportation; shopping district; $70.

4 ROOM apt—Large, light. All conveniences. Available immediately. See tenant. Cunniff. 6422 N. Richmond-avenue.

5 LG., light rms. and htd. slpg. porch—Ven. blinds thruout; unsurpassed trans., schls., shops. Hittson, 1st fl., 1424 W. Thorndale.

TOWN AND GARDEN APARTMENTS. 411 Blackhawk-st. Mohawk 2711.

5 LARGE, light rooms—$47.50; no refrigeration; adults. Gerdes, 2041 Belleplaine.

5937 N. PAULINA—Large mod. 4 rm. apt.; t. t. stove, wh. wdwk. $50. Lon. 0840.

4 ROOMS—Inador; ½ blk. W. Sheridan, ½ blk. S. Belmont; new refrig. 3159 Hudson.

1113 LOYOLA—6 rms., 1½ baths; fair rent; nr. lake, L, bus, shops. Shel. 8300.

4 OUTSIDE rms.—Mod. 2421 Pratt-blvd.; tile bath, $57.50. Restricted. Bri. 4465.

4 RMS.—Above gar.; choice Linc. Pk. dist. Both $40; tenant hts. 2822 N. Cambridge.

715 ROSCOE—7 rms.; stm. ht.; modern; $50. Janitor, 732 Roscoe, or Rogers Pk. 9320.

843 AGATITE, 2D apt.—5 rm.; steam heat; elec. refrig. See janitor. Spaulding 9055.

1121 FULLERTON—2 flats; 4 rms. ea.; new. dec.; $35-$40; stm. ht.; Frig.; nr. L, car.

6 RMS., 2 baths—Encl. pch. 720 Bittersweet-pl.; near park; exc. trans. Bit. 6153.

6434 N. OAKLEY-AV.—5 rms., sleeping pch., gar.; $65. Armitage 4274.

641 GRACE-ST.—5 ROOM APTS. $68 Near lake, park, golf course. Lak. 6480.

5 ROOM desirable apt.—Glazed porch; good transportation. 2636 Winnemac.

6441 N. HAMILTON.
Strictly modern 3½ rm. front apt.; $47.50.

SUBL. 4 rm. modern apt.—Refrig. and stove; near I. C. and L. 6240 Kenwood-av.

BASEMENT flat—Stm., gas, light; employed couple; $30; good trans. 1417 Sunnyside.

GROUND floor—5 rooms. Venetian blinds. $60. 2335 Commonwealth-av. Cen. 5050.

1321 LUNT-AV.—3d flr. 6 large, light rooms, 2 baths. Reasonable.

5 RMS.—$35; excellent location; stove heat. 1229 N. DEARBORN.

454 ROSLYN-PL. [2500 N.], E. of Clark—Attr. 5 rms.; 1½ baths; $58. Div. 4210.

NEAR Lincoln-Belmont—6 light rms., steam, built-in tub, cab. sink. 1640 Melrose, 2d.

6 MOD. rs., $70—Nr. L, lake, bus, shop. 6458 Wayne. She. 8300 or Hol. 6246.

405 BRIAR-PL.—4 rooms, outside, 2d floor; $75. See janitor or call Central 5050.

TO RENT—APARTMENTS—NORTH.

4, 5, 6, 7 Rooms and Larger.

Very Attractive Rental
4 delightful rooms; an unusual arrangement, with 5 room efficiency, in one of Lake Shore-drive's largest buildings; 24 hour uniformed service.
3520 LAKE SHORE-DRIVE

442 WELLINGTON-AV.
8 rooms; 4½ baths; extraordinary amount of closet and pantry space; most livable unit in city. HOGAN & FARWELL, INC. 664 N. Michigan-av. Whitehall 4560.

EDDYSTONE HOMES
421 MELROSE-STREET. 4, 5, AND 6 ROOMS. Beautiful view of lake and harbor. Modern elev. bldg.; restricted. Bit. 4127.

6309 KENMORE-AV.
5 rms., 2 baths, 1st floor; exceptional bldg.; restricted; 1 block lake; will dec.; new t. t. stove and refrig.; must be seen to appreciate; $80. See janitor on premises.

219 LAKE SHORE-DRIVE
5 TO 8 ROOM APTS. Doorman. Elevator man. Hogan & Farwell, Inc., Managing Agents. 664 N. Michigan-av. Whitehall 4560.

219 LAKE SHORE-DRIVE
5 TO 8 ROOM APTS. Doorman. Elevator man. Hogan & Farwell, Inc., Managing Agents. 664 N. Michigan-av. Whitehall 4560.

MARINE DRIVE APTS.
New 4-5 rm. apts.; park, lake view; electric kitchens with breakfast nook, tile baths, Venetian blinds, sun deck, 12 safety elevators. 5060 Marine-dr. Lon. 5975.

622 ARLINGTON-PL.
8 rms.; light all sides; h. w. ht.; mod. kit.; 2d fl.; adults; 1 blk. Catholic, Protestant churches; reasonable to right party.

1400 LAKE SHORE-DRIVE
Lake exposure; living rm., bedroom, dining rm., new kitchen; gas, elec., refrig. included; $80. Seyk, Apt. 4-C. Whi. 4180.

The Farcroft—1337 Fargo
Elevator bldg.; ½ blk. to lake; desirable 4-5 rm. apts.; rentals include utilities; selected tenancy; no dogs.

433 BRIAR-PL.
5 rooms, 2 baths. Large, light; unusual closet space, elevator bldg.; near lake and drive. Resident manager.

1400 LAKE SHORE-DRIVE
WITHIN WALKING DISTANCE OF LOOP. Lake exp.; liv. rm., bedrm., new kit.; gas, elec., refrig. free. $85. Agt. Whi. 4180.

2335 COMMONWEALTH
4 and 6 rooms; fireproof, elevator bldg.; excellent location and trfansp.; rents $85-$110-$125. Agent. Central 5050.

834 CUYLER-AV.
Near Broadway and Irving Park. 5 room corner apt.; well kept bldg.; will dec.; gd. trans. $47.50. See janitor on premises.

4727 N. PAULINA—5-6 large, light, modern rms.; large bedrms, and closets; 1 and 2 tile baths. New refrig., t. t. stove; newly sanded floors; decorate to suit; all trans.; $75-$90. Lon. 0135.

Woodburning Fireplace
2011 Fargo-av. Attrac. 6 rms., 1¼ baths; new refrig.; stove. See janitor. Hel. 8196.

OVERLOOKS LAKE—PRIVATE BEACH. 4 light, airy rms., inador bed, tile bath. 5 rm. effic.; beaut. decor.; $67.50-$70; choice tenants. See janitor. 1051 Pratt-blvd.

427 WRIGHTWOOD
Mod. 4 rm. apt.; canv. walls in l. r.; white w. w.; shower. See janitor or Ran. 0112.

UNUSUAL apt.—5 rms., woodburning fireplace, polished floors, tile bath, G. E. kitchen; will redecorate completely; furnished or unfurnished. $80. Mohawk 1674.

4 ROOM apt.—Lt. and airy; tile ba.; t. t. stv., refrig., Craftex walls. Avail. June 1; $46.50. 5705 N. Campbell. EDGewater 7159.

TO RENT—APARTMENTS—NORTHWEST.

General.

2631 FRANCIS-PL., Cor. Bingham—4 rms., bath, $25, 3 rms., bath, attic, $22. Stv. ht.

1, 2, 3, 3½ Rooms.

1837 PATTERSON-AV.
2¼ rms.; modern deca tile bath-shower; new stove; el., gas, ref. inc. Rav. L. Lin.-Add. sta.

ENGL. basement—Mod. 3 rm. apt.; gas stv., refrig., hot water, linol., ven. blinds, clothes dryer. Newly dec. Immed. poss. Adults only. 2855 N. Parkside. Ber. 1091.

SUBLEASE—3¼ rm. apt.; imm. poss.; t. t. stove, refr.; free gas; janitor service; $40. 3042 Wellington, 2d. See janitor.

2¾ UNFURN. apt.—Bedrm., real kit.; heated; priv. phone, bath, entrance. Quiet, conservative couple empld. 3419 Beach-av.

4, 5, 6, 7 Rooms and Larger.

2907 LOGAN-BLVD.—2d floor; 6 rooms; these apts. are modern; new, dec., stm. htd., owner. Hum. 7409. Call Sat. or Sun. any hour or weekdays after 5 p. m.

BEAUT. 7 RM. APTS.—ALL NEW; dec.; linol. bathr.; plumb.; range; kit. cab.; linol. flr.; shades. Nr. schl.; exc. trans.; 2d, $80; 3d, $75. 2800 Logan-blvd. Bel. 4001.

5635-43 N. SPAULDING-AV.—Attractive 4 room apt.; $50; good transp. and shopping. Janitor on premises or Key. 6452.

4 ROOMS HEATED. 2508-10 N. HARDING.

2106 N. KILPATRICK—6 mod. rms., htd. stove. refrig., gar.; adults; $60. Berk. 4906

5 ROOMS—Steam ht., sleeping porch, frig.; $57.50. Bel. 3271. 3214 W. Thomas.

1503 N. HOYNE-AV.—6 lg. rs., stm. ht.; new dec.; exc. trans.; adults; $47.50. Spa. 0091.

5804 W. ALTGELD—4 rooms; gas range, refrig.; garage incl. 2d flr. $47.50.

4 RM. apt.—Extra wall bed 2d fl.; immediate possession. $45. 4210 N. Pulaski-road.

2069 N. LEAVITT—4 rms., 2 bdrms., newly dec., sanded flrs., $28. Stove heat.

6 ROOMS and sun parlor—Stoker. Steam ht. $55. 524 N. Monticello-av. 2d floor.

5 RM. heated flat—Ven. blinds. Adults only. 4552 N. Kildare. 1st. Kildare 7903.

4-5 RM. apts.—Newly dec.; stm. ht.; 1st-2d floors; immed. poss.; reas. 4852 Diversey.

TO RENT—APARTMENTS—WEST.

1, 2, 3, 3½ Rooms.

3 ROOMS—Partly furnished; gas, elec.; $12 wk. Parkside Hotel. 212 N. Hamlin.

411 S. CAMPBELL-AV.—Mod. 3 rms.; stm. ht., hot water; refrig.; $35; adults only.

4, 5, 6, 7 Rooms and Larger.

ONE OF AUSTIN'S FINEST
6 rm. apts.; with sun porch; facing park. All conveniences and all transportation within 1 block. 420 N. Pine-avenue.

323 N. AUSTIN-BLVD.
5 rooms, tile wall bath $65 JOHN McCARTHY, 1405 W. 63d. Rep.5000

2125 WASHINGTON-BLVD.—1st—6 airy, new. dec. rms.; stm. ht., ref.; $42.50; gd. tr.

6 RMS.—Heated encl. porch; good trans.; adults; $48. 928 N. Hamlin, 2d fl.

TO RENT—APARTMENTS—SUBURBAN.

SOUTH.

Morgan Park—30 minutes to loop.

SUBLEASE immed.—4 rm. apt. $50 10985 S. Church-st., 2d floor. Cedarcrest 0641.

NORTH.

Evanston—15 minutes to loop.

AT LAKE—PARK—BEACH. 498 Sheridan-road—high grade spacious 4 rms., natural fireplace, picture windows, up-to-date kitchen; ample closet space. Mr. Raymond. W. S. HENNESSEY CO. Rogers Pk. 0458.

5 RM. apt.—Bright, airy. See janitor, 910 Oakton-st., or University 4765.

NORTH SHORE houses and apartments—McGUIRE & ORR, Evanston. Rog. 3213.

6 DE LUXE rooms—All conv. and transp.; 430 Barton-av.; blk. W. Ridge. Green. 2181.

WEST.

Austin—14 minutes to loop.

All Modern Appointments
8 rm. de luxe apt.; 1st fl.; 2 tile baths, shwr. stalls, solar. Will dec. Reas. 26 N. Long-avenue. Mansfield 4959 or Cen. 4181.

6 RMS., MODERN, 2D FL., COR. APT. Lge., light rms., canv. walls, tile bath, showers. Best trans., schls., churches; $75. 723 N. Menard-av. Aus. 0798, Mans. 5117.

DE LUXE 4 rms., 3d fl.; canv. walls; tile bath; t. t. stove; Frigid. 142 N. Long-av.

MOD. 3½ rm. apt.—Gd. trans.; refrg. Adults only. Imm. poss. Ph. agent Cicero 2268.

Oak Park—14 minutes to loop.

OAK PARK
BEAUTIFUL 4 ROOM APTS. CORNER BLDG. NEAR SCHOOLS, SHOPPING AND TRANS. MODERATE RENTS. 237-47 WASHINGTON-BLVD. AGENT ON PREMISES. INSPECT TODAY.

440 N. AUSTIN-BLVD.
Finest location; 4 lines of transp.; 5 choice rms.; screened porch; excellent service. Rents $57.50-$62.50. Austin 3121.

6 ROOMS, 1st fl.—1½ blks. to "L"; furnace heat; decorated to suit; adults; $50. Call Sun. or eves. 1130 S. Lombard. Vil. 4659.

4-5 RM.—Tile bath and kitchen; modern; near Lake-Marion dist. 1035 Washington.

138 N. HUMPHREY—Modern 4 room apt.; 1st floor; $57.50; nr. Lake-st. L. Euc. 1932.

TO RENT—APARTMENTS—SUBURBAN.

WEST.

Oak Park—14 minutes to loop.

OAK PARK
Modern De Luxe Apts.
6 ROOMS
400 S. MAPLE-AV.
5 ROOMS
530 WASHINGTON-BLVD.
AGENT ON PREMISES, OR LANG, WEISE & CELLA RANDOLPH 2574.

BEAUTIFUL 5 ROOM APTS. CORNER BLDG. NEAR SCHOOLS, SHOPPING AND TRANS. MODERATE RENTS. 237-47 WASHINGTON-BLVD. AGENT ON PREMISES. INSPECT TODAY.

4 ROOM apartment—1000 S. Austin-blvd.; see janitor on premises.

TO RENT—FURNISHED APARTMENTS.

(See Also Hotels and Apt. Hotels.)

SOUTH.

MODERN 1-2-3 ROOM KITCHENETTE APTS.
Attractively furnished, newly decorated apartments with full hotel service at moderate rentals. INSPECTION INVITED.
BELVIDERE APTS.
4655 LAKE PARK-AV.
GAYLORD APTS.
5316 DORCHESTER-AV.
WILMINGTON APTS.
4901 DREXEL-BLVD.

BEAUTIFULLY and newly decorated 1-2 rms.—Furn. light hskpg. rms., for adult couples; free gas and light; 6337 Stewart-av. $25-$35 a month. Nr. surface, "L," stores. See Mrs. Rosenquist, 6401 Stewart.

Lafayette Manor Hotel
7010 Cregier-av.; 3-3½ rm. bedrm. apartment; furnished; modern; maid service. Miss Daniel, Resident Manager.

SUBLEASE 5 rooms—With sleeping porch. Newly decorated. Convenient schools, churches, shops. R. E. Weidner, 8127 Drexel or John E. Nelson Co. Sou. 0220.

5 RM.—Elevator bldg., outside rms., fireplace. Nr. U. of C. and I. C.; beau. furnished; $120. 1332 E. 56th-st. Hyd. 10597.

MODERN 1-2 Rms.—Canv. walls; free gas; nr. I. C. 753 E. 79th. Avail. now or May 1st. Call McKEY & POAGUE. Tri. 5065.

LAKE breeze—3 rm. cor., $60 up, suit. 2 couples; new furn.; firepr.; 24 hr. swbd.; bus, L at door. 4140 Drexel, apt. hotel.

AVAILABLE now—Cor. 7 rm. apt.; restricted bldg.; beaut. furn.; grand piano; 1 blk. bus. I. C., exp. Adults; $115. Ken. 2100.

4 RM. furn. apt.—Nr. I. C., surface; So. Sh. dis.; $72.50 mo. Address S B 440, Tribune

4160 ELLIS—Furn. apt.; 1-2-3 rooms, priv. bath; all trans.; reas. rent. Atlantic 9577.

4334 ELLIS—Attr. 3 rm. apt.; compl. furn. and eqpd.; I. C., bus, L, surf.; adults only.

6332 ADA—Modern, clean, attr. 2 rm. apt.; refrig.; private bath; adults.

2½ RMS.—Comp. furn.; elec. refrig.; all trans.; $50 mo. Call Hyde Park 8316.

DE LUXE 6 rm. apt., comp. furnished; leaving the city. Shapiro, 5115 Ingleside.

1¼-3¼. $37.50-$57.50—FREE light, gas, refrig.; bus at door; "L" 4338 Drexel.

810 HYDE PARK-BLVD.—2-3-4 rooms, newly dec. Elev. bldg. $42.50 up. Ken. 0940.

58 W. 72D-ST.—3 rms.; steam, electricity, gas and refrig. Adults; $11 wk. Wen. 4383.

SUBLEASE attractive 2 room apt—1401 Hyde Park-blvd., apt. 209.

2½ RM. apt.—Modern furn., new rugs; 2 blks. I. C., surf. Address T S 545, Tribune.

6648 S. YALE—Modern 2½-3-4-5. Newly furnished, decorated. L, surf., R. I.

3 RM. bedrm. apt.—Newly dec.; light, airy; priv. bath; nr. I. C., surf., bus. 7030 Dante.

KIMBARK, 6618—Very nice 2-3 bedrm. apt. Priv. shower, bath; $12-$14 wk. adults.

SOUTHWEST.

6337 S. CAMPBELL—Furnished 1-2 room kitnt. apts.; electric refrigeration.

NORTH.

5718 WINTHROP
With daily service this new furnished apartment complete with equipped kitchen including new Frigidaire. $47.50 per mo.

5 LARGE, airy rms.—6 r. efficiency; Venetian blinds; oriental rugs; tile bath and shower; ample closet space; new stove; exc. trans. and shopping; Rogers Park dist. Rent $125 per mo. Bri. 7381 or Bru. 4727.

6751 SHERIDAN-RD.
Unusually large 1½ rm. kitnt. apt.; roomy bath; free gas, elec. and refrig. Avail. May 15th. See Mrs. Walsh on premises.

ASTRA HOTEL
1 room kitnt. apt., large dress. rm.; newly decorated; near lake and all trans.; daily maid service. 5324 N. Winthrop-av.

$42.50—Millsfield Apts.—$60.00
3993 CLARENDON-AV. AT BROADWAY. Beaut. 1 rm. and bedrm. apts.; excellent hotel service free. Fireproof. Elevator.

5047 KENMORE.
1-1½-2 rm. apts. Lt., airy; newly built; new kit. equip. Also slpg. rms. Ex. trans.

BIRCHWOOD—NEAR LAKE.
3½ and 2½, attractive, furn. apts.; daily maid service; exc. trans. Call She. 0318.

BEAU. furn. spacious 5 rm. cor. sun par. apt.—$85; ideal loc., nr. lake, shop. center, all trans. 1700 Greenleaf. Restricted.

2½ RMS.—Free gas, refrig., phone service. $45. Blk. bus. 3 blks. Wilson L, 4 car lines. 4501 Malden. Phone Edg. 8409.

6 RMS., 3 BATHS—COMPLETELY FURNISHED. 210 E. PEARSON. SEEN BY APPOINTMENT. WABASH 6272.

BEAUTIFUL BEDROOM APTS.
NORTH PARK HOTEL.
1936 N. CLARK AT LINCOLN PARK.

SUBL. 3 or 5 rooms—Furn. or unfurn.; refrig.; mod. furnishings; combination radio for sale. 919 Rush. 3d. Call Sun.

2½-3 RM. studio apts.; nicely furn.; nr. lake, park, all trans. 931 W. Foster-av.

4 RM. apt., bath, nicely furnished; excel. trans.; reas. 1844 Irving Park-rd., 2d flr.

1259 WINNEMAC—Nicely furn. 2½ rm. apt. Priv. bath. Service. All trans. Adults.

3 RMS., Rogers Pk.—Pri. bath, very quiet, airy; adults; restric.; lse. req. She. 7321.

CHOICE front bedrm. apt.—Compl. services; 10 min. loop. Lincoln Apts., 1939 Lincoln.

829 JUNIOR-TERR., nr. Clarendon—Lg. 3 rm. bdrm. apt., mod. furn.; tile shwr.; adults.

3 RMS.—Nr. bus, L, surface, shopping; free gas; elec. refrig., $12 week. 904 Leland.

4322 KENMORE—1¼ and 2½; furn.; newly decorated; new refrig.; all trans.; adults.

2448 IRVING PARK—1st flr.; 3 rms.; refrg.; fireplace; good trans.; empl. adults. $50.

1¼ RM. kits.—Daily maid; 24 hour switchbd.; trans.; shpg., $40 up. 5722 Winthrop.

4047 KENMORE—1½-2½ rm. apts.; real kit.; priv. bath; maid serv.; best trans.; refs.

CHOICE 5 RM. FURN. APT., $58. Adults. 4111 Kenmore. Gra. 2617. Kraft.

5417 KENMORE, Apt. 507—Attr. 2 rm. apt.; nr. lake, gd. trans. Long. 9276. Avail. now.

SMART apartments for smart people. 3 rooms. THE ADMIRAL, 909 Foster.

1-2 RM. apts.—Swbd., daily maid, all trans., gd. shop. 4875 N. Magnolia [1232 W.].

1400 LAKE SHORE-DR.—Desirable small frt. apt. Call Silver. Whi. 4180, for appointmt.

1352 ASTOR—COZY 3 ROOM BASEMENT APT.; $55. DELAWARE 0856.

ULTRA modern 3 rm. apt.—Roof garden; elev. bldg.; exc. trans.; $80. She. 1536.

4 RMS. furn.—Firepl., modern, ground floor. $55. R. Kaspar, 2111 N. Hudson. Div. 8868.

4 RM. apt.—Nr. North side. Completely furn.; for information Whitehall 5772.

2-2¼ RMS.—Newly dec.; well maintained; free elec. refrig. and gas; adults; reas. rent.

3 ROOMS and bath—1011 Rush-st.; $60; insp. 8 a. m.-1 p. m. or phone Moh. 0363.

3558 PINE GROVE—1st floor. 5 rooms. 2 baths; sun room; newly decorated.

NORTHWEST.

3 RM. flat—Enclos. porch. All necessities. See to apprec. Adults. Ref. 3034 Montrose.

LOGAN SQ.—2746 Kimball; 3 rms.; 1st; refg.; arched drs.; pri. bth., shwr.; adlts. $47.50.

1 RM. front kitchenette; beautifully furn. 3057 Oconto-av. Lackawana 0330.

4 RM. furn. cott. apt.; new. dec.; el. refg., oil ht.; reas. rent. 1939 Evergreen-av.

1521 N. MASSASOIT—4 rms.; refrig.; gas, light, heat furnished. $12 wk.

WEST.

Austin Arms, 130 N. Lotus
5430 West: 1-2-3 rm. kitnts. and bdrms. Compl. furn.; elev.; linen; maid serv.; reas.

440 N. LEAMINGTON—Modern 2¼ room kitnt. apt., 2d floor. Good transportation.

CHATEAU—1-2-3 rm. furn. kit.; restricted. 330 N. Austin-blvd. Village 8500-Aus. 8510.

3345 MAYPOLE—Modern 2-5 rm. apts., all transportation; adults; $10-$16 week.

5734 WASHINGTON-BLVD.—De luxe 6 rm. apt. Lge. rms. Mod. furn.; grand piano.

3 FURN. rooms—Cabinet kitchen. Ven. blds. Empl. cple. pref. Res. dist. Mer. 2949.

NEWLY DEC. NEATLY FURN., 2 AND 3 rm. apts. Reas. 2127 W. Jackson-blvd.

TO RENT—FURNISHED APARTMENTS.

SUBURBAN.

EVANSTON—Nicely furn. 4 rms.; light; nr. lake; shops; transp.; cool for summer. Call Mr. Cason. University 1855.

EVANSTON—Spacious, beautifully furnished 5 rooms; sleeping porch; fenced-in yard; garage. Greenleaf 4669.

SKOKIE, Ill., 9114 La Crosse-st.—5 rms. and gar., fur. or unfur.; May 1st. Exc. trans.

WANTED—TO RENT—APARTMENTS.

COUPLE with 2 small children want 3 bedrm. apt. or house; refrig., stove; N. or N. W. suburb; near C. & N. W. or North Shore transp.; $75. Call Bri. 6161 apt.309.

WANTED 6 room flat or house—By reliable party; heated; vic. North-av. and Cicero-av. National 0761.

4 OR 5 rm. apt. or house—2 bedrooms; N. W. pref.; must be reas. Call Ind. 0155.

4 RM. APT.—2 bedrms.; steam heat; near N. W., W. or S. W.; reas. Kedzie 9127.

4 RM., 2 bedrm. apt.—North or West for cple.; $40-$45; nr. trans. Mohawk 5486.

TO RENT—STORES.

Central.

660 N. DEARBORN—New bldg. of 54 apts., stores, 21x44, suit. drugs; 22x25, suit. food. Ea. has lg. priv. bsmt. Will pay commis.

South Side.

LGE. mod. double store—Groc., meat mkt.; stm. ht.; with fix.; going bus. for 13 yrs.; ideal loc.; cor. 95th-Loomis. Call Bev. 8772

FLORISTS' ATTENTION. Most desir. loc. nr. 47th-Ashland. A gold mine. Peters, 7923 South Park. Rad. 6800.

Southwest Side.

4359 ARCHER-AV.—Near Kedzie; store 65x16; h. w. ht.; good loc.; $60. Suit. drug store. Apply 4361 Archer.

LGE. store—85'x25' full basemt.; was used for lt. mfg. 911 Blue Island-av. Mon. 5077.

North Side.

VIC. Lawrence, Lincoln and Western—Double or single store. Htd. 14x45. $37.50 sgle.; formerly beauty par., tailor and cleaning past 20 yrs.; suit same line; also shoe repair, etc. Also cor. store 20x60. 2322 Lawrence-av. Lon. 0135.

BUSY N. S. shopping center—Next to chain store, "L," school; 1126 Thorndale [5900 N.]; very good for bakery, school supplies, beauty shop. Sheldrake 7273.

2624 N. CLARK—Furrier and dry cleaner, including large storage vault and work table. Rent $85.

1028 LELAND-AV.—Excellent business loc. in heart of busy district. Delaware 2004.

Northwest Side.

COR. Montrose and Troy—3125 Montrose; large, lt. store; good loc.; suitable for any business or office. Atlantic 3767.

STORE—4 rm. apt., htd., with garage; $60 mo. Kildare 9015 aft. 6. 5230 Irv. Pk.-rd.

STORE—25'x60'. Heated. Suitable for beauty shop. Call Palisade 2652.

5927 LAWRENCE-AV.—Small, attrac. store; suit. for any bus. htd.; hot wtr. Kil. 7215.

West Side.

3741 W. CHICAGO-AV.
Old est. meat market loc. with or without fixtures. Lincenberg, 3735 Chicago.

Suburban.

GD. for tailor, dressmaker, shoe repair—Live in rear. Rent $32.50. Maywood 8690.

TO RENT—OFFICES AND SHOPS.

Central.

32 N. STATE, S. W. cor. Washington. Fireproof bldg.; one floor; also attractive offices; north light; night service; center Loop; single room furnished, $20; with reception room, $35 up; beautiful desk space. Phone-steno. SWIGART & CO., Room 601.

FURNISHED—CARPETED—CLEAN PRIVATE OFFICE AND RECEPTION ROOM. PRICE $15 AND UP. ROOM 420. 82 W. WASHINGTON-ST.

INDIVIDUAL OFFICE and SECTL. SERV. Private office, desk, mail, phone. Entire 6th floor. 201 N. Wells-st.

MAIL-phone svc., $1 per mo. up. Desk space, $10. 330 S. Wells, Rm. 706. Wab. 5236.

333 N. MICHIGAN-AV.—Mail-phone service. Telephone-Secretarial Serv., Inc. Fra. 7100.

PARTY to answer phone in exch. for office space; factory district. Berkshire 8061.

Outlying.

OFFICES with common furn. reception room; suit. dr., lawyer, insur., etc.; reas. 3611 N. Austin. Thom. Catino. Pal. 7896.

OIL burner office. Want some one to share store. 1467 Irving Park-road. Bitt. 0400.

TO RENT—FLOORS AND LOFTS.

JUST NORTH OF LOOP
18 E. ERIE-ST. AT STATE-ST.
Attractive, fireproof building; one entire floor, 5,280 square feet; suitable for offices and storage. Apply 12 East Erie-street, 3d floor, or see your broker.

TO LEASE & WANTED TO LEASE.

HAVE storage space to rent or lease for 15-20 trucks in garage and service station; fully equipped. 5451-59 Northwest Highway. Pensacola 9787.

INDUSTRIAL PROPERTIES.

STRAUS OFFERS
A bulk plant, label printing plant, lumber yard, paper carton factory, grey iron foundry, several warehouses. STRAUS & CO., 120 S. La Salle. State 1945.

2240 N. RACINE-AV.—Available June 1st; 2 story mill const. brk. bldg.; 10,800 sq. ft.; freight elev.; good floor load; shown by appt. J. W. Hackett. Long. 1177.

3 STORY and basement—Brick bldg. in gd. condition; approx. 13,000 sq. ft.; freight elevator; possession Aug. 1st, 1942. 1133 W. Randolph-st. Ran. 3311.

FOR sale—Building. Wonderful opp.; good location for laundry, dairy, beverages; abundance of good spring water, all hooked up, ready to go. Hemlock 5757.

3575 ARMITAGE-AV.—2,300 sq. ft.; suitable for light mfg. or store; h. w. plant; $50 month. Phone Spaulding 6040.

TO RENT—Mfg. space, ground flr.; lt. or heavy work; 15,000 sq. ft. Also office. ADDRESS T S 533, TRIBUNE.

FOR sale or rent—2 story building on track; 100x100; on large lot; cheap. HART & WHETSTON. STATE 8270.

WANT factory—40,000 or 50,000 sq. ft., for light mfg.; prefer switch track; want immediately. L. L. Stewart, 1415 W. Carroll.

SELL or rent fine 1 story modern, daylight mfg. bldg., 75x125, on Chicago-av. cor. alley in Austin. Address T S 303, Tribune.

50,000 SQ. ft.—3 floors; fireproof elev.; switch track nr.; in west side. Ked. 8542.

RENT or sell, 7,500 sq. ft.; truck ent.; frt. elev.; stm. 5719 Wentworth. Eng. 6001.

WANTED to rent—5,000 ft. for furniture manufacturing. Columbus 7001.

TO RENT—Entire 2d fl. for offices, lt. mfg. 1,200 sq. ft. Inquire 347 N. Kedzie.

25,000 SQ. ft., 1 sty.—Nr. Chicago; switch avail.; gd. wkg. cond.; im. poss. Ran. 2311.

SALE—S. side, 1 sty., 11,250 ft., no posts. $5,000 cash req. Gessner. Cent. 3317.

43,000 SQ. ft.—Cor. Karlov & Polk; daylight, 4 sty. bldg. for light mfg. Sell or rent.

NEW Garage Type—Store front, for any bus. 2,600 ft., 12x13 drs. S. Chgo.-av. Sag. 6426.

3000 IRVING Park, 2d fl. loft—Lt. mfg. or offices. Imm. poss. Reas. rt. Sta. 3970.

OFFICE FURNITURE AND DEVICES.

MULTIGRAPH—Model 100, special segment for envelopes—upright friction feed. Also model 600 type setter—also plate cabinet. Never used. Schott & Son, 5247 N. Clark. Longbeach 0566.

DICTAPHONE, CALCULATORS, SAFE, Adders, Water Cooler, Biller, Lockers, Bookcases. 4904 W. Madison. Austin 8887.

LYON shelving, lockers, files, desks, chairs. CENTRAL, 20 W. Hubbard-st. Del. 8495.

USED OFFICE furn., files, desks, chairs, etc. KENDRICK, 218 W. Jackson. Cent. 4324.

USED safes, burglarproof chests; large stock, all sizes. 1743 N. Damen. Bru. 8620.

DICTAPHONE, $35; duplicators, $10; checkwriters, $5; Address.. $15. 425 N. La Salle

BOATS, YACHTS, ETC.

BARGAINS—ACT NOW
Real values in new and used outboard motors and boats. Marine supplies whls. and retail. 1 new 17 ft. fast mahog. runabout—A BEAUTY, fully equipped 75 h. p. Gray motor, $1,375. Come in or phone today. GENERAL MARINE CORP. 6310 Broadway. Rogers Park 4104.

20 FT. Gaff rigged cabin sailing sloop, dinghy, trailer, outboard—Conditioned; $375 for all. See 611 N. Ridgeland, Oak Park, or call Winnetka 2747.

WANTED—Good inboard runabout or utility boat; prefer walnut or mahogany finish; anything from 14 ft. to 18 ft. Will pay cash. Address C X 45, Tribune.

HUSKY 22 ft. aux. cruising sloop, sleeps two, 4 cyl. eng., toilet, many extras. Inq. Karas Boat Yard, 4040 N. Rockwell. Ray Strout, Sats.-Suns. or Ran. 5556 week days.

33 FT. sloop—10 h. p. aux. mtr.; stv., ice box, bunks, dingy with outboard, mtr. Fast. Ideal for cruising. Barg. Greenleaf 5742 or Amb. 1737.

HACKER built speed boat—2 cockpits, spec. paint job. Gray marine motor; perf. cond. Reas. Owner drafted. 8443 S. Ashland-av.

NEW Pack.—6 eng.; never run; ideal for marine conversion. Reas. Will trade for boat or ? Lawn. 6323 or Craw. 2950.

WE buy, sell, and rent outboard motors. Maypole, 5901-07 W. Madison-st., Chicago.

CASH LOANS ON YOUR BOAT. Up to $5,000. Mr. Wolman, Victory 2211.

MOTORS—New and used, for rent or sale. BOLOTIN Camera, 729 Roosevelt. Can. 2112.

THOMSON—16 ft. canoe; sails and motor slightly used. Republic 0756.

WANTED—20 foot utility boat; any make; perf. cond.; cash. Address T P 334, Tribune.

BUSINESS OPPORTUNITIES.

Businesses for Sale.

ART studio—Fully equip.; going bus.; est. 22 yrs.; drafted. Address N 258, Tribune.

AUTO repair shop—Body, fender, and radiator repairs; estab. 22 yrs. Bel. 0793.

BAKERY—Bldg. and equipment; good location; this is for sale only. BUTCHER SHOP—Bldg. and equipment. TAVERN—Good location; bldg. and eqpmt. The latter two buildings have modern apartments on 2d floor. The owner will sell or exchange for farm. Henrietta W. Buschling, Warsaw, Illinois.

BAKERY—25 mi. from Chicago; grossing better than $40,000.00 yearly; 2 apt. $65.00 income. Must sell to settle estate. ADDRESS C Y 16, TRIBUNE.

BAKERY or equipment—New Falls oven and Champion mixer; in city of 18,000. ADDRESS L Y 499, TRIBUNE.

BAKERY—Fully equipped; refrigeration; a going business; 4 man shop; must sell because of health. 2058 W. Cermak-rd.

BAKERY-delicatessen—With bldg.; one of finest on North Side; reas. Graceland 2484.

BAKERY—Nice location; good business; 3 man shop; sacrifice. Hemlock 4519.

BAR AND DINING ROOM
Well stocked and equip.; exc. estab.; yr. around business; priced right for quick sale.
DAVIDSONS, RT. 120 & 21
GRAYSLAKE, ILL.

BARBER and Beauty Shop—Also fixtures; new, used. PAIDAR CO., 1120 N. Wells.

BEAUTY shop—Liv. qtrs.; very reas. rent; low pr.; est. bus. 17 W. Harrison, Oak Pk.

BEAUTY SHOP—Sac. on account of illness. Est. 5 yrs.; $250 full price. 1439 W. 69th.

BEAUTY shop—Good location; fully equipped. 6452 Milwaukee-avenue.

BEAUTY SHOP—Reas. rental; north side; estab. bus.; near Howard-st. 1966 Fargo.

BEAUTY shop—Old est.; near U. of C. and Billings hospital; liv. quart. Hyd. 6570.

CANDY, Cig., Ice Cr., Toys, Notions—Make offer. Est. nhbd. trade. 8411 Stony Island.

1C CANDY and peanut vendors—located. Best offer. 2700 W. Lake.

CLEANING-dyeing store—Well estab.; reas. Can make nice living. Stm. heat; living rm. in rear; moderate rent. 4423 Fullerton-av.

CLEANING, dyeing shop—Estab. bus.; fully equip.; 3 rms.; A-1 place for gd. operator. Ross Co., 663 N. State, 6412 Cottage Gr.

CONFECTIONERY—Light luncheon, estab. 15 yrs.; N. W. side; priced to sell; terms. See O. C. L. Milburn, 2235 W. Van Buren.

CONFECTIONERY—Going business. 1421 W. Taylor-street.

DELICATESSEN—Well estab. and stocked; living quarters; heated; rent, $40; leaving city. 4336½ Lawrence-av.

DELICATESSEN—Draft, move in. Do bus. at once. $350 a wk. Sacr. Austin 1672.

DELICATESSEN—Reasonable; good location. 724 W. 59th. Englewood 5578.

DELICATESSEN, ice cream, candy, bakery—No compt.; acct. illness. Sac. Lak. 1835.

DRUG STORE—COMPLETE STOCK and fixtures; mechanical fountain; A1 condition; closed on account of draft. 5085 Broadway. Monroe 8060.

DRUG-sundry store—By owner. At street car and bus terminal; living rms. included; ideal business and home; opportunity for couple. Phone Amb. 9634. 2339 Howard.

DRUG store—Sac. any price; cash deal; comp. dr. fixt., foun., neon sign, 2 reg., etc. Must sell this week; lease opt. Kildare 7719.

DRUG STORE—Only store in town of 1,700 pop.; retiring. Address C Y 2, Tribune.

FARM Store Poultry-Dairy Prod.—Cash sales. Est. 5 years. Well equipt. Rad. 3145.

FLORIST Shop—Chgo.'s oldest, most beau. Sacr. acct. draft. Plaza 6444.

FLOWER shop—Fully eqpd.; god loc.; $500; terms to suit buyer. Est. 2¼ yrs. Bou. 1151 bef. 3 Sun. 4653 Michigan.

FLOWER SHOP—Good location on North Side; estab. 10 years. Longbeach 5748.

FLORIST—Good N. W. side loc.; reas. rent; full price $225. Mul. 2072 aft. 5 p. m.

FOOD shop—First class; well equipped and well stocked; doing good business on busy intersection. If not reliable, do not answer. Address S B 218, Tribune.

FOOD SHOP—Branch bakery, delicatessen, etc. Illness forces sale. Best offer takes. Edgewater 3162. 1227 W. Wilson-av.

FURRIERS—You can take lease on store with large storage vault, work table; estab. in this same business for 10 years. $85 month. 2624 North Clark.

GAS station—Washing and greasing, 13,000 gal. mo. NOW, full price on gas; est 5 yrs. Forced to sell. Bargain. Lunt-Western Service Station. Amb. 9378.

GAS Station—Excellent location; 6156 N. Western-av.; attractively low rental. Call Ambassador 3072.

GIFT shop and greeting cards—Estab. 5 years; attractive living qtrs. in rear; account death; very reas. Sag. 2410.

GROCERY and mkt. for sale—With cold storage food lockers, bldgs., lots and stock; in good farming community in Fox river valley; doing $40,000 yrly. bus.; total investment $35,000; will sacrifice for $22,500. ADDRESS C Y 10, TRIBUNE.

GROCERY and delicatessen—Established 8 years; refrigeration, stock and fixtures worth $1,500; sacrifice at $800. Doing $350 weekly. Est. 4524.

GROCERY, Delicatessen, Cigarets, Candy, Ice Cream, School Supplies, Notions—Well established bus.; 1 compact liv. rm. Reas. rent. See to appreciate. 4157 N. Central Pk.

GROCERY—Long established; well stocked; good bus.; living quarters; owner drafted; small cash; easy terms. Irving 9018.

GROCERY—Complete line. Sacrifice. 3233 N. NARRAGANSETT-AVENUE.

GROC.-del.—Elec. equip.; 4 rms.; est 5 yrs. Sell this wk.; reas. 4944 W. Chicago-av.

GROC.-Meat Mkt.—Mod. equip.; cln. stk.; liv. rms.; will sell very reas. 3100 W. 44th.

GROCERY AND MARKET—Royal Blue store; 4 living rooms. 1901 N. Albany.

GROCERY-delicatessen—2 liv. rms.; rent reas. Must be sold quick. 3547 Wolfram.

HAMBURGER—Modern; estab. 5 yrs.; clears $50 a week; cheap rent. 1216 S. Pulaski.

HAMBURGER lunchroom—Ideal location. For information call Whitehall 9641.

HAND LAUNDRY AND CLEANING—Well established; must sacrifice. 7 E. Oak.

HAND Lndry.—Dry goods store sold sep. if des. Sac. gd. bus.-loc. 124 W. Chicago-av.

HOTEL—SWISS TYPE
with 18 spacious rooms; beautiful cocktail lounge and dining room; on Eagle River Chain of Northern Wis. Buyer must have at least $15,000 cash. Balance on easy terms. Address T O 489. Tribune.

HOTEL-Restaurant-Tavern—Will be drafted soon. Must dispose of business. Only hotel in town of 3,100. 50 rooms; good tavern business. Reference 1st Natl. Bank of Sullivan. Write National Inn, Sullivan, Ill.

HOTEL—The only one centrally located on M. 86 and Main st. of county seat town. Fine location for younger persons. Selling acct. of lameness and old age. W. L. Klesner, Centerville, Mich., St. Joseph Co.

HOTEL—44 rms.; ideal for couple; in loop; $1,000 takes furnishings and leasehold. E. Gibbons, Web. 2643 after 12 noon.

HOTEL—48 r.; Sher.; rt. $150; $3,500 req. Steinbock & Alexander, 160 N. La Salle.

ICE cream, fountain, restaurant—North side; liv. qrtrs. in rear; old estab. Lincoln 9179.

LIQUOR STORE—Fine, near N. loc.; short hrs.; must sac.; service and other interests makes imm. sale nec.; will lease fixt. to resp. party. Del. 6566 after 6 p. m.

LIQUOR store for sale or rent—Going bus.; low overhead; sac.; consider off. Rep.0055

LUNCH and sand. shop—Newly dec.; across from big steel co.; wkly. bus. $350-$400; rt. $15 mo.; 6 yr. lse.; in draft; must sac. 2849 Archer. Lafayette 2771.

LUNCH-chili-hamburger—Doing good bus.; refrig.; good fixtures; partners disagree. 4742 W. Madison. Mr. Lukas.

LUNCHRM.—Sell or rent, going bus. N. W. side factory dist. Inquire Rog. 2335.

LUNCHROOM—17 stool; must sell immed. Bargain. 422 S. Dearborn betw. 3-4 p. m.

LUNCH RM.—Seats 35; factory dist.; closed eves., Sun., and holidays. 1814 N. Western.

MEAT market—New fixtures; est. 30 yrs.; leav. for army. Address L J 233, Tribune.

MEAT market—Leaving for service; est. 15 years. Call after 7 p. m. Edgewater 4395.

MILK [Gal.] and ice cream store; ice cream machs.; must sell; going in army; 2 drs. No. of Western-Howard, Evanston.

MILK, bread store—Big bever. trade; good bus. Del. added can dble. bus.; 3 liv. rms. Ross Co., 663 N. State, 6412 Cottage Gr.

NEWSSTAND—Earns $40 week. Carline and L. Barg., $1,000. 59th and State.

RESTAURANT
on west side; real buy for right man; fixtures included in rental; live wire can make a fine living; very small investment. Mr. GLAZIER. 3216 W. Roosevelt-road.

RESTAURANT for sale—In Baraboo and Merrimac defense area; best location in town; doing nice business; reas. rent. Owner must sell. Call or write Mrs. Lydia Jones, 317½ W. Wisconsin-st., Portage, Wisc.

RESTAURANT AND TAVERN. With direct draw. in South Water market district; for rent or sale; reasonable rent. 1419 S. Aberdeen-street.

RESTAURANT — N. S.; long establ.; doing $3,000 per month; very desirable for experienced cook or couple; easy terms; real opporty.; owner. Address J 132, Tribune.

RESTAURANT—Near loop; seats 86; good business; owner ill; will give trial. Address T K 433, Tribune.

RESTAURANT—Well est. on transfer corner; in theater building. Pros. 9722.

RESTAURANT-lunch room—Sacrifice on account of other business. 1807 W. Division.

RESTNT.—Opp. Internat'l Harvester fcty.; closed Sun.; est. 4 yrs. 2554 S. Western.

RESTAURANT—Loop mfg. dist.; good steady bus.; closed eves.-Sun. Delaware 7774.

RESTAURANT-tavern—Newly remodeled and new bar. 7858 S. Cicero.

RESTAURANT—EST. 10 YRS. Good going business. 4316 W. North-av.

RMG. hse.—7 apts., 7 ba., stm. furn. prop. Linc. Pk. $8,500; $3,000 dn. Div. 5574.

ROOMING hse.—33 rms.; good inc.; long hse.; sac. for quick sale. Delaware 7389.

RMG. hse.—19 rms., full; inc. $275; rent $50; nr. 21st and Prairie. $1,300. Vic. 4258.

BUSINESS OPPORTUNITIES.

Businesses for Sale.

ROOMS—TAVERN—RESTAURANT. HIGHWAY 41, RACINE COUNTY. Operated 20 years by owner. living rooms with private bath, tourist rooms, large banquet hall, completely modern. Reasonable. For rent or sale. THE KENOSHA REALTY CO. Schwartz Bldg., Ph. 2-1914, Kenosha, Wis.

ROOMING house—21 rms.; kitchenette apts. Refrigeration, stoker; good transportation; reasonable; owner ill. Kenwood 6584.

RMG. hse.—12 rm. brk. hse. and bus.; 3 baths; gd. cond.; nr. Lin. Pk. Price $6,950; cash $2,500. Yonan, 2014 Sedgwick.

RMG. Hs.—26 rms., Gold Coast; 3 yr. straight lease; new furn.; 12 refrg.; $2,500 req. D. F. Capps Co., 61 W. Schiller. Sup. 6160.

RMG. hse.—68 r.; rt& $300; inc. $1,000; 7 yr. ls.; $3,500 req. DeWoskin, 105 W. Madison.

RMG.—Hskpg. 51 rms., 2300 W.; rt. $135, inc. $550; $3,500, tms. McCarthy, Mic.5536

RMG. HSE.—Nice income for older woman or couple; South Side. $300. Ardmore 6046.

SANDWICH SHOP—All stainless steel open kitchen; modern equipment; 60 seats; 24 hour business; located on good traffic corner near several large plants. Earns $27,000 gross per year. ADDRESS T T 277, TRIBUNE.

SHOE REPAIR SHOP—Good business. Fine trade. Will sacrifice. 3915 Fullerton.

TAILOR-Furrier shop—Gd. N. S. loc.; must sell acct. death. Address T J 331, Tribune.

TAVERN—South Side; busiest transfer corner in Chgo.; 220 ft. bar; long lse.; owner sick. ADDRESS T N 85, TRIBUNE.

TAVERN—Owner drafted; modern equipment; $2,000 cash or terms. Call 2-4 p. m. ANNE'S TAVERN. 640 N. STATE.

TAVERN—Modern; elec. refrig.; old estab. corner. Sacrifice. Will take late model auto as part paymt. Illness. Nevada 10308.

TAVERN—Well established; good opportunity. Johnny Jungmann's Log Cabin, 3928 N. Ashland. Buckingham 9694.

TAVERN—Good spot; must sell; on Rand-rd., No. 12, Lake and county road. County Line Inn, Palatine 25W2.

TAVERN—10 yrs. estab.; Budweiser tap; good business. 4242 Milwaukee-av.

TAVERN—Long established. All electric refrigeration. 2230 Lincoln-av.

TAVERN and restaurant—Busy transfer corner; electric refrig. 3500 S. Ashland.

TAVERN—Rogers Park; corner location. Owner leaving town. Hollycourt 1327.

TAVERN—Est. 9 yrs.; must sell; near corner; good location. 2346 W. 69th-street.

TAVERN—Estab. 8 years. Excellent business. 4650 S. Western. Lafayette 4117.

TAVERN and rest.—Doing good business in mfg. district. Acct. death. 2100 S. May.

TAVERN—Fully equipt. Exc. loc. N. W. Sell acct. illness. 4307 Milwaukee, 5-9 p. m.

TAVERN—Good turnover; living quarters; $400. 2523 S. Pulaski-rd. Roc. 2562.

TAVERN—Re-enlisting; sell reasonably. Call after 2. Sunnyside 9363.

TAVERN—ESTABLISHED 9 YEARS. 7221 Grand-av., nr. Harlem.

TAVERN—Clark-Devon neighborhood; quick sale; bargain; estab. 6 years. State 4476.

TAVERN—Sieben's beer. Adjoining theater. Best offer. 2109 Division-st.

USED car lot—Established 4 years; now operating; for rent or sale; excellent location; North Side. Longbeach 7692.

5c to $1 STORE—Stock, fixt., in so. Wis.; val. $8,800; will sac. for cash; 10% of val. For inf. write G. K. Wasgien, 182 S. Jackson, Janesville, Wis.

If the kind of store or business you want is not offered for sale today, why not advertise in the Business Opportunity Wanted column? Stop in today at the Tribune Want Ad office, Madison and Dearborn streets, or call Superior 0100. Ask for an Ad Taker.

Concessions, Locations, and Leases.

12 ROOM hse. with store—Suit. for rooming house and rest.; 45 mi. N. W. Chgo.; 1 acre ground; hot water heat; 1½ bath; gar., chick. coop; grape, pear, apple trees; nr. lake, schls. Sac. close est. Imm. poss. ADDRESS S D 511, TRIBUNE.

COFFEE shop for lease in west side hotel—Newly decorated; modern equipment; rental $67.50 a month. Refs. reqd. Call Mr. Smitley, Van Buren 7500.

DINING Room—Fully equipped; modern; now operating successfully. Will lease most reasonably to responsible party. Call Lon. 1710 after 8 a. m.

KITCHEN conc. in beaut. grill on pct. basis; compl. equip.; wonderful oppt.; no invest. Midwest Grill, 2907 N. Cicero aft. 11 a. m.

USED car lot—Established 4 years; now operating; for rent or sale; excellent location; North Side. Longbeach 7692.

KITCHEN concession—Factory dist.; receipts $35 day. Address S X 223, Tribune.

RESTAURANT—Rent; next hotel. Fully eqpt. Ready for occupancy. 6434 Cottage Grove.

CONCESSION stands in forest preserves; citywide. Phone Bittersweet 3700.

Manufacturing.

SPRAY DRYING PLANT. Available for dehydration of foods or chemicals; located vicinity of Chicago. Address L T 86, Tribune.

HAVE facilities for some defense—Electric arc or acetylene welding of small parts. Huck Welding Service, 2864 Green Bay-rd., Evanston. Greenleaf 9292.

WANTED—Sub contract work for light tapping, small presses and engine lathes. Address S C 275, Tribune.

WANTED—100 steel angles, ⅝x⅝x⅛; 100 channels, 1x½x⅛; 57 bars, 2½x⅛; stock lengths. Call Van Buren 4285.

Business Equipment.

COMPLETE fountain setting, consisting of a 16' Stanley Knight soda fountain, cafelite top and 18 stools; ice machine and carbonator; Coca-Cola machine; cash register, and 7 circular upholstered booths, glassware, etc. Used less than year. ADDRESS S X 224, TRIBUNE.

NEW steam box, table, counter, windows, wall case, and misc. Lumber. Univ. 2735.

FOR QUICK SALE—AMERICAN LAUNDRY PRESS; REAS. WILMETTE 3687.

Business Service.

IF YOU CANNOT SELL YOUR BUSINESS for all cash, sell on time and we will buy your mortgage. E. EDWARDS, 9 W. Washington. Fra. 1966.

1,000 RAISED LETTERS, BUS. CARDS, $2 DOLLAR LETTER, 180 W. Wash. Dea. 7060

Wanted.

IN SELLING A BUSINESS, CLEAR THRU, CHICAGO'S MOST RELIABLE HOUSE. We sell more than all others combined. WE ASSIST OUR BUYERS FINANCIALLY. KANE CO., 828 N. State. DEL. 3305.

INTERESTED in buying interest in up to date machine shop capable of manufacturing line of special tools, market for which is already established. Address N 508, Tribune.

WANT DRUG STORE—Transient, busy location, Chicago. Must be reasonable. Write giving full particulars. Address T P 341, Tribune.

TO BUY OR SELL A BUSINESS quickly, confidentially, call Del. 3205. Corcoran Co. [Est. 31 yrs]. 48 W. Division.

CASH for stores and stocks of merchandise. Ace, 672 W. Roosevelt-rd. Canal 8625.

SELL your business in 24 hrs. No advance fee. Delmont Co., 2839 N. Clark. Bit. 2584.

JEWELRY, DIAMONDS, OLD GOLD, ETC.

$1,000,000
IN DIAMONDS WANTED
CASH PAID IMMEDIATELY
Bring Your Diamonds to Us for Highest Prices. America's Largest Buyers OLD GOLD. PAWN TICKETS BOUGHT. Member Chicago Association of Commerce.
American Diamond Syndicate
37 S. WABASH-AV., 3d FL.

CASH FOR DIAMONDS
DUE TO OUR TREMENDOUS SALES OUTLET WE NEED DIAMONDS AND WILL PAY HIGHEST PRICES FOR THEM. HIGHEST PRICES FOR YOUR OLD GOLD. FULL VALUE PAID ON PAWN TICKETS.
U. S. Diamond Syndicate
5 N. WABASH-AV., RM. 800

GET OUR CASH PRICE
BEFORE SELLING. Diamonds, Watches, Pawn Tickets. THE U. S. LOAN BANK 10 N. CLARK-ST. 6TH FLOOR.

TOP PRICES FOR DIAMONDS. Pawn tickets, Gold, Silver, Watches.
32 N. STATE 11TH FLOOR

BEST PRICES PAID FOR DIAMONDS, JEWELRY, WATCHES, PAWN TICKETS, ETC. ILL. DIAMOND & JEWELRY SYNDICATE, 5 S. WABASH, Rm. 812. Dea. 6711.

CASH, BUY OR LOAN ON DIAMONDS, OLD GOLD, WATCHES, PAWN TICKETS. LLOYD J. BUTLER, 133 N. CLARK-ST.

WE NEED DIAMONDS, old gold, watches. Will pay top prices. Romack Dia. Exch., 7 W. MADISON AT STATE, ROOM 501.

HIGHEST PRICES PAID FOR DIAMONDS, PLATINUM, OLD GOLD, AND JEWELRY. Great Northern State Pawners, 309 S. Clark.

FULL value paid for pawn tickets, diamonds, gold, old watches. Don't sell for less. 527 W. MADISON. STATE 7095.

2 CT. DIAMOND in lady's ring $150 Levinson's Loan Bank, 739 N. Clark-st.

BEST prices for diamonds, jewelry, pawn tickets. Diamond Exch., 32 N. State, 9th fl.

SEWING MACHINES.

WE PAY CASH FOR USED SEWING MACHINES, ANY MAKE. KEDZIE 1300.

SINGER console—Like new, $39.50; port., $22.50; dropheads, $7; tms. 5455 Madison.

BARTER AND EXCHANGE.

BEAU. lot cheap—37 mi. N. W., surr. by 3 lakes; sm. dn. pymt., $5 mo., or exch. for carpenter work, plumb., tires, etc. Ard.5111.

REAL ESTATE—APARTMENT BLDGS.

South Side.

A Real So. Shore Bargain

Fifteen year old 12 apt. bldg. in fine physical condition. Corner location: I. C. and surf. trans.; rent $7,200; price $34,500. Mr. Rylands.
McKEY & POAGUE,
7911 S. Ashland-av. Radcliffe 7911.

BRICK 4 APT.: STOVE HEAT. An excellent investment at $8,000: rent $1,380; good condition: I. C. and surface transportation: nr. 87th and Cottage Grove. MR. CRAWFORD. FAIRFAX 9280.

REAL BARGAIN. $5,000; 2 flat frame, steam heat, stoker, 6-4 rms.: $77.50 monthly income: $1,200 dn., $35 a mo. Frank Horvath. Bou. 0151.

MAKE an offer on this 2 story corner 10 apt.—Estate must be settled; lot 71x125 ft.; new stoves and refrig.; income $5,730 year. Wagner. Rad. 7303.

MODERN 3 apt. bldg. with space for dr.'s office—Will sell bldg. or rent office. Corner bldg., near Archer-av. F. J. Lassa, 4301 S. Whipple-st. Lafayette 5811.

82D AND DANTE-AVENUE. Modern 2 apt., 6-6; steel construction. 2 car brick gar. 100% perfect condition. Wm. P. Butcher & Co., 8152 Stony Island-av.

2 FLAT brick—2 car garage; 2 furnaces; 5 and 6 rooms; good condition: $6,500. 7238 St. Lawrence. Aberdeen 1777.

CORNER 18 apt.; 4-5 rms.; rent $11,000; price $42,000. [Kickert]. Hyde Pk. 7000.

6 APT.—Built 1928; near 81st-Phillips; price only $23,500. [Kickert]. Hyd. 7000.

6 APT.—LGE. LOT: RIDGELAND-AV. NEAR 68TH-ST. FAIRFAX 6710.

Southwest Side.

2 FLAT brk.—6 and 7 rms.; stm. ht.; nr. 63d-Halsted; $8,000.
2 flat brk.—Paulina; nr. 63d-st.; plastered bsmt.; gar. Must be sold: $5,700. Mr. Gerlich. Vic. 3669.

BEAU. mod. corner 10 apt.—Arches; nr. 58th-Troy. Arrow Rlty., 5903 Kedzie. Hem. 2161.

IN ST. RITA'S parish—2 fl. br. 5-5 rms. Stm. ht.; good cond.: 30 ft. lot. Wen. 0688.

North Side.

AUCTION SALE—To the highest bidder for cash, May 4, 1942, Rm. 1802, at 7 S. Dearborn; property N. E. cor. Cleveland and North; consisting of 7 flats, 3 offices and 4 stores; A1 shape. Chas. V. Pagano, 1708 Larrabee-st. Mohawk 0600.

3 APT.—WILL TRADE! Dandy 3 apt.; octagon front; 6 rooms each; near Devon and Oakley. Will trade and add cash for 12 apt., Ros. Park or Edgewater. Burke & Lynn, 4747 N. Kedzie. Irv. 7120.

PREMIUM PROPERTY

6-6s, 2 tile baths, bedrooms with bays; wonderful location. Excell. condition. COOK & JACKSON. ROGERS PK. 7754.

MOD. 3 apt. bldg.—Immed. poss.; lge. 5 rms.; slpg. pch.; table top stoves; refrig.; 3 c. brk. gar. Cash to mtge., bal. $76.43 mo. Mortenson & Johnson. Longbeach 4220.

CORNER 12 APARTMENT. Good location, near "L", 4 rm. apts. New stoves. Yearly rental $6,100. Walter T. Larson, 5159 N. Clark, at Foster.

NEWPORT, east of Clark—3 story brick; modern bath, shower, automatic oil heat [stm.]; 3 rms. in basement. Make offer. Uttenweiler & Heckerdorf. Key. 3436.

BY Owner—2 flat brick; 5 rooms and sleeping porches; stoker, refrigeration; garage. Immediate possession. 6729 N. Artesian-av. Open for inspection—afternoons.

12 APT. bldg.—All 4 rms.; new stm. ht. stkr. Roof and refgs.; 14 yrs. old; $37,000. Conv. tms. G. Dette, Inc., 1922 Irv. Pk. Buc. 2015

WANT $7,000 OFFER. 3 sty. brk. 5 apts., store, brk. gar. Spld. invest., nr. "L" cars. DIRKS CO., Lak.1410

3 FL. mod. brk.—5 rms. ea.; stm. ht., stkr; $12,500. Tms. G. Dette, Inc., 1922 Irv. Pk. Buck. 2015.

861 W. LILL—2 flat, 5-6 rms., h. w. Garages. Medora. Beverly 6155.

6 APT. brk.—6-6's; 3 rm. bsmt. apt. Inc. $3,500. Nr. L. $14,000. Zeller. Wel. 4466.

2 FLAT frame—4-4 rms., basement; A1 condition: price $3,000. 330 Willow-street.

1618 GREENVIEW—4 flats; frame; stove heat. Only $2,100. Franklin 5047.

3749 N. DRAKE—2 apt. fr.; on concrete. 5-5 rms.; furn., stove ht. Sat.-Sun., 1 to 5.

12 APT.—Exc. lake view location. Rental $6,100. Price $21,500. Sheldrake 8820.

RAVENSWOOD cor. 4 apt.—H. w. ht.; 2 car gar.; mtg. 4½%. Price $13,000. Buc. 1463.

RAVENSWOOD COR. 18 APT.—ALL 4'S. GROSS $9,270; ONLY $41,000. HOL. 1800.

3 STORY brick bldg.—Edg. loc.; mod. equip.; 2 6-rm. apts.; or rent store. She. 1110.

Northwest Side.

3 FLATS, $4,200

2 sty. brk. and frame: 1-6, 1-4, and 1-3 rm. apt. 2 c. gar; good cond. Easy terms. REALTY & MORTGAGE CO. 3115 LOGAN SQUARE. BELMONT 0001.

2 FLAT—5 and 6 room; newly decorated; hot water heat; 1 plant; must be seen to be appreciated. Open for inspection 1 to 6 Sat. and Sun. 4540 Montana-st. $8,250. half cash.

2 FLAT brick—6 lge. rms.; living room, 17½x23½; h. w. heat; 2 car gar.; 37½ ft. lot; well blt. by owner; beautifully located; all means transp.; close to schools. Owner 1st fl. 5411 N. Kimball-av.

12 APT. and business property—Cor. North-av.-Waller; new refrig. and stoker; always rented; receipt $9,840. Price $55,000. Buyers only. Phone Towers 3365.

2-6 RM. frame—1st furn., stoker; asbes. shingled; vic. North and Crawford; reas. to close estate. Alb. 9458 or Kil. 6240.

2 STORY BRICK 4 FLAT. Hot water stoker; 2 car garage. Income $150. $8,300. Sacri. Owner, Albany 3729.

1½ STY. fr.—Asbestos slate siding. 6-2-3 rms. Store and 2 rms. in bsmt. Stm. ht. 2 c. gar. $6,950, terms. Mr. Clausen. Ave.1371.

BRICK 2 flat—5-5; 2 heat. plts.; $7,500; $1,500 cash; app. $40 mo. 3372 N. Central

2 FLAT BRICK—5-6; stove heat; full price $3,250. KLICKA, 2836 W. North-av.

3 FLAT brk.—Stoker; perfect condition; garage; nr. R. R. trans; $10,300. Pen. 2600.

PORTAGE PARK 4 APT. BLDG.....$16,000 S. O. Stone & Co., 4503 Milwaukee. Pen. 3900

FOR sale by owner—Cor. bldg.; 4 flat; stm. heat. J. Schmidt, 2701 N. Merrimac.

2 FLAT frame—5-6 rs.; furn.; 1st; Kimball nr. Wabansia; $4,900. Make offer. Pal. 5486.

2 FLAT brick-frame—4994 Elston-av.; 5-6 rs. 61 ft. frt.; good cond.; $5,300. Pal. 5486.

West Side.

BIG OPPORTUNITY

15 flats, steam heat, property in tip-top shape, rent $6,700, need cash for other business, smashout price, $23,000. Dombrou, 5100 S. Marshfield. Prospect 1585.

2 FLAT brick bldg.—Nr. park, good cond.; $4,250. $500 dn. App. 3558 Archer. Open days, eves., Sun.

INSPECT SATURDAY, 1 TO 5 P. M. 752 S. Kilbourn; brick; 5-5 rooms; $6,900. $1,700 cash. Franklin 5047.

SACRIFICE for quick sale acct. death—4 furnished apts.; $160 month income. Wash.-blvd. nr. Crawford. Maywood 241.

IMMED. poss.—Brk. 2 fl. 6-6; h. w. ht.; gar.; wide lot; $6,200, tms. Inq. 3301 Chicago.

2 FLAT brick—2 car garage; in A-1 cond. By owner. Phone Van Buren 7417.

SMASH out—$4,300; 2 fl. brk.; 1-5, 1-6 r. apt.; st. ht.; Homan, nr. 16th. Berk.3700.

3 STORY brk. apt.—6 large rms. each; yard, 2 c. gar. 2417 W. Polk-st.

6 FLAT—5 rm. building; stove heat; good cond.; good income. 2150 W. Ohio.

REAL ESTATE—BUSINESS PROPERTY.

South Side.

SOUND INVESTMENT. 2 story brick: substantial improvements, all commercial tenants; southeast-corner Englewood-av. and Normal-blvd.; frontage 125 ft.; rental $8,040; owner retiring, orders drastic reduction in price for immediate smashout. Phone and we will mail detailed explanation sheet. ELMER C. KRAUTER, EXCLUS. AGT. 6417 S. Halsted. Went. 4120.

A GOLD MINE. 2 new unhtd. brk. stores. No exp.; rental $870 per yr.; $3,500 cash, bal. out of rent. PETERS. 7923 South Park. Rad. 6800.

Southwest Side.

BUS. property on 26th-st., near Millard-av.—1 store and 6 rm. flat on 1st floor; dr.'s offices on 2d; good bus. loc. Priced to sell. GEO. M. HADRABA, 1900 S. Highland-av., Berwyn. Ph. Berwyn 2061.

North Side.

130 CAR FIREPROOF GARAGE. Suitable for other lines. Stores and loft space. Nr. Sheridan-Wilson. ARTHUR KRUGGEL & CO. LON. 5531.

Northwest Side.

BRICK store and 6 rm. apt. above; 2 car garage; h. w. ht.; steel construction with fully equipped tavern; 42 ft. bar; elec. refrig.; doing $2,000 mo. business; owner has 2 places. Immediate possession. Price, $9,500. Call Newcastle 0127.

IRVING PARK, nr Cicero-Milwaukee—Store, liv. rm. in rear; suit. for any bus. Full price $3,100; terms or rent. Pal. 0484.

DOUBLE section—Cor. Chicago and Kedzie; good investment or gas station site; to close estate; $5,500. Butterfield 4121.

STORE and 6 rm. flat with factory or gar. bldg. in rear; Grand near Laramie; immed. posses. L. Roe. 6278 North-av. Mer. 8300.

West Side.

PROMINENT TRANSFER CORNER. Roosevelt and Crawford offered at 4½ times present low rental. Corner building has 3 stores, 5 apts. and suite of offices. Separate building contains store and loft; steam heat; present income $8,952. David Horwich & Co., 3954 Roosevelt-rd.

MUST BE SOLD. 3 sty. brick; 2 stores; 4 flats; stove heat; Madison near Lincoln; must be sold; $8,000. E. Gibbons, 503 S. Wells-st.

WILL sell or trade business prop.—For small home. Kildare 6761.

REAL ESTATE—HOUSES.

South Side.

7200 EVANS-AV.—50 ft. cor. lot; large bedrms.; exc. cond.; $6,500. Triangle 6215.

6 RM. bung.—T. bth.; h.w. ht.; $7,750; 20%, bal. mo.; nr. 90th-Racine. Barry, Ste. 3602.

6 RM. fr. hse.—Furnished; G. E. refrig., t. t. stove; nr. 75th-Kimbark. $4,300. Tri. 6523.

REAL ESTATE—HOUSES.

South Side.

11156 PARNELL-AV.

5 RM. pressed brk. bung.—H. w. ht. with stoker; 55 ft. cor. lot; nicely landscaped gar.; best residential loc.; elementary schl. 3½ blks.; hi schl. 1 blk.; stores and street car 1 blk. Open Sat. and Sun., 2-5 p. m. CHARLES H. BRANDT & CO. 11108 S. Michigan. Pul. 9000.

RENT—PURCHASE PLAN. $50 month defense homes. October 1st occupancy. No down payment. Make reservations now. New 2 bedroom houses. GOOD HOMES, INC. 7630 Cottage Grove-av.

UNUSUAL BUY

Modern 7 room home on quiet street in splendid neigh. on ridge near school and churches; newly decorated; 1½ tile baths; h. w. heat, oil burner; 2 car garage, side drive. Call Sunday or 4-6 on week days. 10862 S. Bell-avenue.

POSSESSION NOW

OPEN FOR INSPECTION. 8239 Vernon—New 6 rm. dream home. 7601 Rhodes—Newly remod. 6 rm. bung. 10511 Avenue N—6 rm. defense home. Tms. Peters & Peters, 7923 South Pk. Rad. 6800.

BEGINNER'S LUCK

Cozy 4 rm. cottage; fine shape; furnace heat; for quick deal smashout price $2,600. Dombrou, 5100 S. Marshfield. Prospect 1585.

SOUTH SHORE BARGAIN. 7614 OGLESBY—$5,500. 5 rm. frame bung.; screened in porch; steam ht.; 2 car garage; to inspect. DRAPER & KRAMER 2446 E. 75th-st. Saginaw 3764.

DEFENSE WORKERS

$300 to $600, bal. $42 mo. New 5-6 rm. brk. res., 101st and St. Lawrence, 101st and Emerald. Many other loc. Tri. 1550.

LITTLE FLOWER PARISH. Comfortable mod. 6 rm. bung.; 2 car gar.; 80th-st., west of Damen. Priced right. $1,000 down, bal. FHA terms. Shown by appt. Henry D. Hirsch. Randolph 3021.

7130 EUCLID—Attractive, well built, modernized 9 rms., 2 tile baths, pwdr. rm.; 1st fl. lav.; 3 glzd.-in porch; half blk. I. C., Bryn Mawr. UNION INVEST. CO., 3026 E. 92d-st. South Chicago 1900.

$550 CASH. 4 rms., space for 2 additional rms.; new construction; lot 32½x125; nr. 103d-st. $38.75 mo. Price $5,400. Taylor. Pul. 2220.

8141 KENWOOD—All brick, 5 room, glass porch bung.; h. w. heat; 2 car gar.; exclusive; convenient neighborhood.

6 RM. de luxe oct. frt. brick bung.—Immed. poss.; tile bath, kit.; h. w. ht.; gar. 91st-May. ;R.I. trannsp. FHA terms. Hem. 7900.

9108 S. MARSHFIELD—New 5 rm. brick res., ready for occupancy; fine transp.; A1 neighborhood. Call Mr. Ryan. Bev. 5747.

5 RM. brick bungalow—Hot water heat; rockwool insulated; garage; nr. park, I. C., schls.; allow decorating. Regent 0108.

IMMEDIATE possession 7 rm. br. res.; gas fire stm. ht.; autom. htr.; 2 c. gar.; lg. bdrms.; nr. 67, Ingleside.Sac.$5,800.Bay.2402

2 STY. frm. res.; nr. 66th-Normal; 2 baths; easily converted into 2 fl.; sacrifice; only $4,500. Thompson & Miessler. Bev. 8286.

6 RM. brick bungalow—$6,850. Possess. now. Hot wtr. ht. 78th & May. Rad. 6601.

2 HOUSES—Reasonable; one house income over $60. Inquire 5641 Cottage Grove.

$200 DN. buys gd. workingman's home; pr. $1,850. Ap. 3558 Archer; days, eves., Sun.

Southwest Side.

LOOK! $7,350. buys practically new [only 3 yrs. old], hi-grade 5 rm. brk. bung.; nr. 63d-Crawford. HEMLOCK 2900.

FOUR NEW 6 ROOM HOMES. Move right in. 3514 West 67th-street. 6653 South Washtenaw.

NR. 55TH AND CALIFORNIA. Modern 5 room brick bungalow; oak trim; good condition; garage; only $6,000. MANOR RLTY., 2532 W. 63d. Hem. 8300.

$4,950

5 rm. brick bung.; furn. heat; 2 car gar. 73d-Wolcott. BUSSE. HEMlock 3900.

6 RM. mod. oct. frt.—Nr. Kedzie and S. 61st-st. All lge. rms.; pri. owner; poss. at once; $7,500, or offer. Mr. Gerlich. Vic. 3669.

5 RM. frame cottage—Furn. ht.; C. C. ft. 50 ft. lot; 2 car gar.; in Chicago Lawn. A. B. REIMER, 3036 W. 63d-st. Hem. 2000.

6 ROOM brick bungalow—Cheap. 7222 S. Washtenaw. Small down payment. Can be seen Saturday and Sunday, 1 to 8.

6 RM. Brk. bungalow—Furnace ht. 2 car gar. Reas. 6115 S. Komensky.

North Side.

SOMETHING DIFFERENT

about this Edgewater 7 rm. house. It's been tastefully remodeled; has 1½ tile baths, carpeted floors, Venetian blinds, cabinet kitchen. It's near schools, shops, trans. A real buy at $7,500; terms. SEE IT TODAY. Franze & Crooks, 5634 N. Clark. Lon. 3354.

MOVE RIGHT IN. Ideal room layout for families doubling up. Beaut. 11 rm. brk. resid. in Ravenswood. 3½ baths, 3 firepl., 4 car gar., etc. Appr'd. at $22,000. Pr. for quick sale only $14,000. See it at 4526 N. Paulina-st. Sat or Sun. 1 to 5 p. m. Terms.

CIRCUMSTANCES permit us to offer this fine West Rogers Park 6 rm. bung. at a real sac. 2 car gar., tile bath and roof. Perfect cond. Spacious rms. Nr. all facilities. Terms to suit. Bri. 3508. JACOBS & JACOBS, INC., 2750 DEVON.

$4,000 CASH buys 8 rm. frame dwelling, 50 ft. lot, on Paulina-st., in Ravenswood; suitable for remodeling into a 2 flat; close all trans. J. W. Hackett, Lon. 1177.

RAVENSWOOD Manor—7 rm. brk. res.; octagon front; 4 bedrms. and sunrm.; all canvas walls; ht. water oil ht.; 1½ bths.; L and surface; reas. by owner. Irv. 2763.

FRAME BUNGALOW—4 rooms down, 1 up; near Cuyler and Ravenswood; modern bath, canvas walls; garage; $4,750. Uttenweiler & Heckerdorf. Key. 3436.

6 RM. residence—H. w. ht.; lot 40x125; brk. bsmt.; 2 car garage; nr. Queen of Angels. Price, $6,500; cash, $2,500. Rav. 4202.

LGE. brk. hse.—By owner; nr. Drake H.; r. w. all r.; hme.-inc. $350 mo.; $4,500 dn; bal. E-Z tms.; reas. Address N 416, Tribune.

WILL sac. tile roof home on lge. lot—6 rms., tile ba. 1st fl.; 3 rms. tile ba. 2d; oil ht. 2 car tile roof gar. Tms. Bri. 4002.

13 RM. stone hse.; gar.—Stm. ht., hi-class loc. Sac. $8,500. $2,000 cash. Del. 1361.

$8,000 BUYS fine 6 rm. brk. bung.—Well built; excel. cond.; fine loc. Rog. 3500.

BEAUTIFUL Ravenswood Manor 8 rm. res.—45 ft. lot; h. w. ht.; pr. $7,500. Ran. 0960.

8 ROOM CORNER RESIDENCE. RENT OR SELL. 4325 N. GLENVIEW.

Northwest Side.

ONLY $4,000—ON TERMS

Fully modern bungalow on good lot with all imprvmts.; nr. st. car and bus line. CALL TODAY. 8201 Irving Pk.

EDGEBROOK BARGAIN—New 5 rm. brick resid.; gas heat; tile bath. 7010 IONIA-AV., near Touhy-av. $8,950. FHA terms. Will accept your lease. Call Newc. 5320. THEODORE NIELSON & SON.

BUNGALOW—Fr.; 6 rms.; ht. w. ht.; oak trim; tile bath; downstairs lav.; glazed-in porch; 2 car gar.; wide lot; Mason-av. nr. Fullerton. Price $5,200. Info. Brun. 3696.

OPEN SUNDAY—7853 N. KILBOURN. English style large brick bung.; h. w. ht.; tile bath, kit.; fine cond.; 2 blocks to Kostner L sta. Price only $10,000.

RIIS PARK—3½ rm. cottage..........$2,750
Belmont-Pioneer-av.—6 rm. home....$4,800
Irving-Ridgeway—Brick 6 rm. res....$6,000
R. J. SIMAN, 5049 Lawrence. Mul. 2340.

INSPECT new Victory home, 7621-33 Balmoral-av. Price $6,350; $34 mo. FHA tms. Newcastle 1701. Open evenings.

5 RM. brk bung.—Furn. ht.; gar.; pr. $6,300; on Lowell-av. nr. St. Edward's. Poss. June 15. GREGOR, 4200 Lawrence. Pal. 1461.

$5,300—Dandy 5 rm. frm. bung.; new furn.; gar.; nr. Lawrence-Austin; $1,225 cash; $36 mo. incl. taxes. Ryan, 5117 Milwaukee.

NEAR Belmont-Central district—Brick bungalow; 5 rms. on main fl.; extra rm. in basemt.; $6,500. Acme. 4126 Milwaukee.

5513 SCHUBERT—Mod. income bung.; 4 rms.-bath, 2 rms.-bath; h. w. ht.; 2 car gar. $8,050. ACTIVE REALTY. Pen. 4774.

DANDY 6 rm. brk. bung.—H. w. ht.; tile bath; 2 c. gar.; plast. bsmt.; nr. Laramie-Diversey. Pr. $6,850. Act quick. Ber. 0601.

5 ROOM brick bungalow—Furnace ht. 2 car brick gar. Near Diversey-Narragansett. $5,500. John Krohn Co., 5343 Lawrence.

DANDY 6 rm. frame bung.—H. w. ht.; arched drs.; gar. $1,100 Cash. E-Z tms. Pen. 3201.

1½ STORY—4-2 rms.; A1 cond.; nr. Belmont-Austin; $5,800; FHA. 3372 N. Central-av.

BARG.—Mod. brk. 5 rm. bung.; fine cond., loc.; lg. lot; gar. $6,500. Rappold, Kild.3361.

5 RM. brick bung.—Air cond.; gar. Portage Park. Reed, 4865 Irving Pk-rd. Ave. 6447.

5 RM. cottage—H. w. ht.; gar.; 25x177; nr. Kimball-Cortland. $3,600. Albany 1100.

5 RM. brick bungalow—Furn. heat; 2 car gar. $6,000; terms. 3854 N. Newland.

$2,800—NEW 4 rm. brk.; base.; 38 ft.; unfinished interior. Inq. 5117 Milwaukee.

2 STY. frm.—8 rms.; can make 2 flats; Keeler nr. Grace. 40 ft. lot. $4,900. Pal. 5486.

PORTAGE PK.—5 rm. fr. bung., furn. ht., gar. $2,500 dn., bal. $38 mthly. Pal. 7202.

6019 MIAMI-AV.—New 6 rm. resid.; 50 ft. frt.; firepl.; 1½ baths; h. w. ht. Pen. 4445

2234 N. KNOX-AV.—5 rm. brick bung. H.W.-oil ht.; 2 car gar. $6,000. Spaulding 4367.

6 ROOM res.—Lot 50x135; garage; fur. heat. $5,750. Pens. 0278.

15% DN.—Eddy nr. Lawndale; 6 rm. frm. res.; h. w. ht.; by appt.; $5,500. Key. 4820.

SELL my clean 5 rm. brick bung. and gar.—Owner. 4051 Mason. Appt., Mul. 0155.

BY OWNER—5 RMS., INSULATED; GAS HEAT; GALEWOOD. MERR. 3089.

PORTAGE PK.—5 rm. bung.; h. w. ht.; lot 60x125. $5,500. J. Senn, 5705 Irving Park.

5 LARGE rms.—Asbestos shingle bung.; fur. Call after 3. Mer. 2089. 2138 N. Melvina.

IT'S A HONEY—Oct. 5 rm. brk. bung.; htd. slp. pch.; 2 c. gar.; only $6,150. Ave.1372.

5 RM. brk. bung.—Mod. kit.; gar.; nr. park. Owner sacrifice. Inq. 5141 Fullerton.

5 RM. brick bung.—8 mos. old; mod. conven. Open Sat.-Sun. 2-6. $8,900. 3059 N. Neva.

REAL ESTATE—HOUSES.

Northwest Side.

EDGEBROOK—6616 N. Loron-av. [5800 W. on Caldwell]; new model brk. res.; 1 master bedrm. 1st floor; 2 upstairs, knotty pine porch; tile bath-kit.; gas h. w. ht.; 50 ft. lot; 8 minutes' walking distance Central-av. bus and train; net price $11,500; duplicate just completed, 116 S. Merrill-av., or Ozanam, Park Ridge bet. Touhy-N. W. hwy.; $13,500; 3 blocks transfer bus; walking distance to train. Call for appt., owner and builder. Kildare 6614.

MOTHER WILL LIKE THIS

5 rm. 1½ story frame bungalow with cabinet sink, arched doorways, newly sanded floors and light woodwk. FATHER will like the new furnace, new roof and the PRICE—$4,900. Present paymts. $24.24 mo. ALBERT F. KEENEY, REALTOR. 5612 NORTH-AV. MERRIMAC 4300. Open Evenings Till 9—All Day Sunday.

Rambling English Home

STUDIO LIVING ROOM. 2 Natural Fireplaces; Knotty Pine Din. Rm.; Colored plumbing; tile bath; att. gar.; Oil-burning Force-Flo Boiler; copper screens-gutters; 95 ft. frontage: A. J. Schorsch & Co., 6059 Irving Park-road.

CAPE COD CORNER

IN BEAUTIFUL "SCHORSCH VILLAGE." 6 large rms., 4 down and 2 up; 1½ baths, gas fired air cond.; 42x142 ft. lot. Imm. poss. Salesman at 3219 N. Newland-av. A. J. Schorsch & Co., 6059 Irving Park-rd.

9 ROOMS—2 glazed porches; 1½ tile baths; 5 master bedrooms, also space for 3 rooms in attic; A1 condition; convenient to L, bus, surface, church and schools. Need cash. Estebrook 0415.

HOUSES BUILT TO ORDER.

NO DN. PAY., $30 mo.—Def. bung....$3,950 Plans. Mod. 3558 Archer. Days, eves., Sun.

REAL ESTATE—VACANT.

South Side.

1-2-3 ACRE TRACTS

as low as

$100

per acre.
TERMS TO SUIT.
No interest. No carrying charges.
TITLE CLEAR. GUARANTEE POLICY.
All taxes paid. No assessments.
Near schools—churches—stores.

ELECTRICITY AVAILABLE

CAN BE SEEN SUNDAY ONLY.
Don't phone. Don't write. Come out.
FRANK DE LUGACH
2339 WEST 95TH-STREET.

Southwest Side.

7 ACRES—With 900 ft. front, facing Archer-av.; full price, $1,800. Owner. Smitty. 123d-Archer. Lemont, Ill.

Northwest Side.

100x200 CORNER lot by owner—Ideal for industrial manufacturing, defense homes, etc. Address X 206, Tribune.

REAL ESTATE—SUBURBAN—SOUTH.

Beverly Hills—20 minutes to loop.

11501 Oakley. Op. Sat.-Sun.

Brand new Georgian brk. res.; 6 rs.; gas ht. Ready now. Pr. $11,000. 3 blks. R. I. Key at GROEBE & CO., 2057 W. 95th. Bev. 8100.

10059 Seeley. Op. Sat.-Sun.

Finest bedrm. brk. res.; 3 blks. R. I. stat. Buy with rent paymts.; poss. now. Key at GROEBE & CO., 2057 W. 95th. Bev. 8100.

10848 BELL—$9,750 OR OFFICE. Owner leaving city. Sac. res. on hill. 4 beau. bedrs., lge. wooded lot. Reas. taxes. Consider $1,000 dn. to reliable party. GROEBE & CO., 2057 W. 95th. Bev. 8100.

104TH-PL., W., 1746—1½ story, 6 rms.; pressed brick; 1½ baths; side drive; glassed-in porch; recreation rm.; oil ht.; lot 43x135; good trans.; private party.

PLEASANT-AV. Home—9437; 2 sty. 6 rm.; Kel-tile ext.; inspection reveals charming interior; open Sun. 2-5. Call Bev. 2615.

OWNER trans.—Must sell 6 rm. res.; 3 yrs. old; on ridge; lot 50x125; gas ht.; att. gar.; make offer. Jordan, Bev. 9820.

9108 S. Marshfield—New 5 rm. brick res.; ready for occupancy; fine transp.; A1 neighborhood. Call Mr. Ryan. Bev. 5747.

10050 SEELEY—7 rms.; h. w. gas ht.; 4 bedrms.; 2½ baths; 63 ft. lot; recreation rm. For appt. phone owner Beverly 8864.

5 RM. brk. bung.—Frt. entr.; auto. h. w.; 2 c. gar.; nr. schls., R. I.; $6,000. Bev. 4850.

Matteson—40 minutes to loop.

TWO bedroom modern home—Garden space; hardwood floors; hot water heat; natural fireplace; one block from I. C. station. Call Chicago Heights 4514.

General—Suburban South.

ACQUIRE LAND

and secure your future. This offering is made to those who are thinking about independence not just in their declining years but within the next few years. 1—2½—5 ACRES. 14 miles south of city limits. Small down payment, $10 per month.

IMPORTANT!

GET STARTED NOW. F. H. Corthell, 8023 S. Sangamon-st. VIN. 10535.

GARDEN FARMS

¾ ACRES—1½ ACRES. Black soil; good roads; bargain prices. $50 cash, $10 monthly. Office 183d-st. and Crawford-av.

REAL ESTATE—SUBURBAN—S. W.

General—Suburban S. W.

VICTORY GARDEN FARMS
ONE TO TEN ACRES

Also wooded 2½ acre tracts. Easy terms; paved roads; low taxes. Just outside city limits. Any afternoon, all day Sunday. N. E. COR. HARLEM AND 79TH-ST.

GARDEN FARMS, $425

¾ ACRES—1½ ACRES. Black soil; good roads and electricity in and paid. Lowest taxes; no assessments. OFFICE 79TH-ST. AND ROBERTS-RD. [1 mile w. of Harlem-av. Sat. and Sun.]

OWNER sacrifice, $6,700—6 room frame col.; bsmt.; ½ acre lot; schools, trans. F. H. A. Info., Palos Park 746.

2 ACS.—Nr. 167th and Kedzie; high black land; plowed; ready to plant; $50 dn.; $10 mo. Address G S 572, Tribune.

SALE or trade—What have you? 2 cor. lots, 117½x125; impr. in and paid; nr. schls., strs.; fast gr. loc. Address S D 513, Tribune.

REAL ESTATE—SUBURBAN—NORTH.

Evanston—15 minutes to loop.

See It Sunday 2:30-6 P. M.

Best value in Evanston, 723 Lincoln-st. Brick; 4 b. r.; sleeping pch.; 2 fireplaces. Choice N. E. loc. near schools, beaches, transportation. Possession now; $16,500.

FOR RENT OR SALE—6 room house, 3 bedrooms, oil heat, 2 car garage. 2744 Garrison-av., Evanston. See owner on premises Saturday and Sunday.

WELL built—Good cond.; 9 room stucco house; near lake; 2 baths; 1 car gar.; lot 50x175. Owner, 715 Judson-av. Sun. and eves. Univ. 1533, week days, Hay. 2724.

CALL to see homes to suit you in size and price. SMART & GOLEE, INC. BRIAR. 3300.

ORRINGTON-AV. estate wants quick sale; lot 75x180; 8 rms., 3½ baths. Pearson, Sadler & Hultman. Hol. 6362, Uni. 6050.

CHURCH and parsonage—Brk. construction; very des. loc. Address N 329, Tribune.

Golf—31 minutes to loop.

SELL or trade for 3 flat—New home; 1¼ acres; 4 bedrms.; 2½ baths; oil ht.; sun pch.; garages; fruit trees; garden; poss.; 1 blk. to Golf depot. 1436 Golf-blvd., nr. Waukegan-rd. Eng. 1680.

Glencoe—27 minutes to loop.

NR. lake—Yr. old brk.-stone; 4 bdrms., 3½ ba.; lge. wooded lot; 2 cars attach. Buy right, right now. Heinsen, Winnetka 254.

Highland Park—30 minutes to loop.

3 NEW HOMES IN SHERWOOD FOREST. ROBERT L. JOHNSON, RANDOLPH 0112.

Glenview—27 minutes to loop.

NEW 6 and 7 rm. homes—2½ baths; 2 car gar.; country style on ¼ acre; Glenview-rd. to Drake-to Raleigh and York-roads. Arnold Construction Co., Wilmette 5992.

Skokie—31 minutes to loop.

FOR quick sale due to owner being called into service. Brand new house; lived in only 3 mo.; 7 rms.; 2½ baths; plus finished recr. rm.; 2 car att. gar.; located in new exclusive Skokie section, just west of Evanston. Phone owner, Graceland 1000 or Skokie 4146 for appt. Private party. F. H. A. insured terms.

Wilmette—22 minutes to loop.

BUY or rent homes—Wilm., Winn., Glencoe. All prices. Call Mrs. Powell, Winn. 4669.

OWNER TRANSF.—MUST SELL 6 RM., 1½ bath brick; wants offers. Gre. 2700.

Winnetka—21 minutes to loop.

MODERN 7 rm. compact house in finest North Shore suburb—Oil ht.; 2 car gar.; 2½ baths, shwrs.; nr. Lake, schls., transp. Must be sold at sacr. Leaving town. Call Winnetka 1661.

REAL ESTATE—SUBURBAN—N. W.

Arlington Hts.—32 minutes to loop.

Model House Offered

at 1941 price! 6 large rms., complete in every detail; ready for occupancy. 4 blocks C. & N. W. station. See this home at 415 S. Evergreen. Open Sat., Sun. or by appt. Rogers Park 1171, or Sheldrake 6336.

GARDEN FARMS

¼ ACRES—1 ACRES—2 ACRES. Richest black soil; fine roads; electricity. Bargain prices. Easiest terms. 5 years to pay. Open Saturday and Sunday. NORTHWEST-HWY. AND WILKE-RD.

REAL ESTATE—SUBURBAN—N. W.

Barrington—39 minutes to loop.

COUNTRY HOME

New one floor residence, located in Barrington district. Large living rm., 2 baths, 3 bedrms., dining rm., fireplace; big screened porch; bsmt. Located on 2 1-3 acres of high land. 39 min. to loop. C. & N. W. R. R. Write or call E. P. Cox at Palatine.

Crystal Lake—46 minutes to loop.

BEAUTIFUL 8 rm. Colonial home on corner lot 81x132 ft.—A-1 condition; 3 blocks from r. r. station, 2 blocks from shopping center, 1 mile from lake; 2 car garage; private party; very reasonable. ADDRESS T N 299, TRIBUNE.

4 ACRES, landscaped, all fruits; garden; 8 rooms, 2 baths—Modern all respects; separate bldg. for help; sacr. for quick sale. 2 miles to station. Hol. 3597.

Elmwood Park—22 minutes to loop.

MODERN HOME FOR SALE. River Forest Manor, 1925-27 N. 72d-ct., bet. Armitage and Cortland-st. Pr. $8,300 and $9,000. MAIN HOME BUILDERS CORP. Phone NEVada 6988 or VAN Buren 8478.

7822 OAKLEAF-AV.—6 rm brick bung.; 2 lots on cor.; well landscaped; recr. rm. in bsmt.; h. w. ht. Open for inspection.

5 ROOM brick bung.—H. w. furn. heat; 30x150 lot; gar.; vic. 77th and Diversey, Elmwood Park. Owner will sac. Mans. 6925.

Itasca—33 minutes to loop.

BEAUTIFUL 6 RM. BRICK—Autom. ht. Lot 100x150. Heated gar. and bsmt. 2½ blocks from R. R. station. Ideal for discriminating commuters contact owner, 209 S. Oak-st., Itasca, Ill. Phone Itasca 128.

FOR sale or rent—7 rm. home, nice yard, 23 miles west on Lake-st. Other homes for sale. GEORGE H. GOLDDEKE, Itasca 54.

Norwood Park—17 minutes to loop.

SEE MODEL HOME. Compare construction, value; 5-6 rms.; all with full bsmts.; de luxe kitchens; finest heating; across st. from Chgo.; LOW TAXES. All improv. in and pd.; 8c to loop, 5c phone; home and lge lot $6,000; FHA terms. 7301 Foster-av. Phone New. 5347.

Palatine—39 minutes to loop.

REMARKABLE BARGAIN. A 6 rm. old house; good repair; full basement; 66x132 tree lined corner; 2 fruit trees in bloom, some shrubs; 1¼ blks. depot. Total price $3,500. ¼ cash. Act quickly. Wm. H. De Pue, State Bank Bldg., Pal. 4.

Park Ridge—19 minutes to loop.

$300 STARTS you to ultimate ownership 5 rm. brick residence. Price $5,990 complete on 100 ft. lot, nr. Park Ridge. For details Address T F 276, Tribune.

8 RM. frame—H. W. ht.; exc. cond.; $8,500. 6 rm. fr., chce. loc., $7,850. Pk. Ridge 597.

Prospect Heights—30 min. to loop.

SEE OUR $6,000 "PRIORITY HOMES" nearing completion—90% FHA loan plan. SMITH & DAWSON. Newcastle 3869.

River Grove—25 minutes to loop.

150X150 FT. river frontage—Complete with 4 rm. bldg., furnished; reasonable. P. O. Box 90, Fox River Grove, Ill.

General—Suburban N. W.

TODAY'S BEST BUY!
ONLY $200 DOWN

BALANCE SMALL MO. FHA PAYMENTS. New 5-room home on large lot facing private lake. Full 7-ft. basement, plaster walls; Celotex insulation; standard plumbing; oil heat. Mod. kitchen, table-top sink and cabinets; North Shore Elec. trains to all North Shore towns and Chicago. Model home open Saturday and Sunday. NORTH SHORE PARK, MUNDELEIN, ILL. Take Milwaukee-av. to "Half-Day." Turn left on Route 45 and continue to the property office. Or phone FRA. 8611.

HEART OF WEST SIDE
VICTORY GARDEN FARMS

Just beyond Chicago's limit. 1 TO 10 ACRES, RICH, HIGH LAND. Paved roads, lowest prices, easy terms. EAST SIDE OF LA GRANGE-ROAD, 4 blocks north of North-av. Open daily and Sunday, 11 to 7.

OWN your home for less than rent—$34 mo. buys beautiful 5 rm. brick residence, ¼ A., on winding creek, nr. Park Ridge; latest features. $300 cash starts you. Address T N 202, Tribune.

2 ACRES—HIGH, BLACK LAND. On hard rd., close to Rand-rd.; sacrifice, $700, terms. Address S A 80, Tribune.

4 ROOM year old house—Needs some interior work; $100 down, bal. small monthly payment. Address H D 267, Tribune.

IDEAL farm—30,000 sq. ft.; nr. shops, schls., bus. $10 mo. Address T E 51, Tribune.

REAL ESTATE—SUBURBAN—WEST.

Austin—14 minutes to loop.

BY owner—7 rm. modernized home, nr. schools and churches; good trans.; nr. Augusta-blvd.; all conveniences; automatic oil heat; hot and cold water; insulation; modern kitchen; large landscaped lot; must be seen to be appreciated; $9,500. Ph. Austin 3728 for appointment.

7 RM. HOME—4 BEDRMS.; GAR.—$5,600. $1,000 cash; glas. porches. Austin 0799.

5 RM. brick bung.—Encl. pch.; 2 car gar.; good cond.; $7,500. Austin 7708.

Bellwood—24 minutes to loop.

BEAU. 5 rm. bung.; h. w. ht.; ½ acre lot; 1 blk. to L sta. Shown by appt. only. CHARLES JARCHOW & SONS. 3622 Fullerton-av. Spaulding 4280.

Berwyn—17 minutes to loop.

WILL sell 3 flat—7-6-4 rms.; wide lot; steam heat; enclsd. pch.; new plumbing; 3 car gar.; nr. Cermak-rd. Must sell. Reas. Geo. M. Hadraba, 1900 S. Highland-av. Phone Berwyn 2061.

7 RM. brk. bung.—Stoker, furn. ht.; 2 car gar.; tile kitn. and bath; $7,750. 1312 Wesley-av., Berwyn, Ill. Col. 6044.

COR. brk. resid.—8 rms., 2 baths, 4 bedrms., tile bath and kit.; nr. tran.; sacr. Berwyn 1550. Address T O 536, Tribune.

Clarendon Hills—31 minutes to loop.

NEW BRICK HOMES—$6,000; including a 60x130 lot; with all improvements in and paid for; $850 down; $32.20 per mo.; including interest and principal. Complete with full basement, modern kitchen. Close to schools and trans. Drive out to 47th-st., west to Route 83, then ½ mile west to Blackhawk Heights, or call ORGAN BROS., Maywood 185.

Elmhurst—23 minutes to loop.

NEW Georgian solid br.—5 large rms.; nr. Elmhurst; landscaped; 1½ baths; Ven. blinds; forced air heat; immed. possess.; $7,500; $1,000 down. J. E. Vandivere, Fischer Bldg., 109 E. 1st. Ph. 606.

5 ROOMS—8x12 breakfast rm., 2 car garage, furnace heat, 4 blocks to school, transp. Lot 70x168. Shrubs. Bargain. Call Bensenville 107-M-1.

CHARMING 1⅓ yr. old modified Cape Cod 6 rm. brick—Screen pch.; brkfst. rm.; 1½ baths; gas ht.; att. gar.; new home naborh. Owner transferred. Ryba, 531 S. York.

COUNTRY ⅝ acre; trees; 6 rm. house; mod. conv.; gar.; $4,000, $1,500 dn. Ph. 1665.

Glen Ellyn—35 minutes to loop.

ONLY $250. Buys ⅛ ac.; gas, electric, telephone, pavement; no assess.; stm. and elec. trans. $50 cash, $8 month. Address T M 337, Tribune.

7 ROOM frame—328 Main; $9,500. 7 room brick, 666 Main; $28,000. Owner, Glen Ellyn 171 or Harrison 0112.

La Grange—21 minutes to loop.

ECONOMICAL to buy and maintain. Home in perfect condition. Sturdily built; thoroly insulated; commodious without losing economies of compactness. House has 3 bdrms. and modern bath in addition to maid's rm. and bath; screen back porch; overlooking beautiful garden; lot 90x150. Will be open to the public from 11 a. m. to 5 p. m. Saturday and Sunday. Price $11,500. 437 BLACKSTONE-AV.

La Grange Park—26 min. to loop.

FOR sale by owner—5 room, 2 story residence on lot 50x136; large living room; natural fireplace; 1 large and 1 medium sized bedroom; price only $6,750. 639 N. Waiola-av., La Grange Park. Open for inspection 2 to 4 p. m. Saturday and Sunday.

Lombard—26 minutes to loop.

5 RM. bung.—62x300; A-1 cond.; air cond. furn.; aut. hot water heater; wat. sofnr.; fruit trees; 2 car gar.; near schools, trans.; $6,300; $1,260 cash. Own. at 30 N. Lincoln

4 RM. house—½ acre ground; $1,800; $300 down; bal. easy terms; 2 miles from Lombard. Call Mr. Collins, Independence 2894.

Maywood—18 minutes to loop.

SOUTHWEST corner of Washington-blvd. and 1st-av., 82x125 ft. Across from Proviso High school. Well situated for apartment building. Will sell for reasonable offer. Original cost $20,000. BELLWOOD 3469 BETWEEN 3-6 P. M.

BUSINESS property—Southeast corner of 8th and Madison. 42' adjoining corner lot. Original cost $7,500. Will sell for reas. offer. Bellwood 3469, betw. 3-6 P. M.

Oak Park—14 minutes to loop.

BEAUTIFUL FAIR OAKS ESTATE. CHARMING HOME—10 large, sunny rooms. Tile kitchen, 2½ baths, extra. lav. and toilet; h. w. Timken oil; landscaped lot, 55x175; 2 car side drive cottage garage. Bargain for quick sale; $14,500. Johnson Bros., 123 S.-blvd. Euc. 163. Aus. 3121.

INCOME—N. Oak Pk. frm. 2 apt. on 37 ft. lot. Nr trans., schl. Fine h. w. htg. plant. Arched doorways. Taxes $90. Pr. $6,500. Pilgrim, 5637 W. Lake. Aus. 1680-Vil.5100

OPEN 1 TO 4. 940 N. Austin-blvd.; 6 rm. home; perfect cond.; vacant. Trustees anxious to sell.

7 ROOM Queen Anne bungalow—2 car garage; 40 ft. lot. Phone owner, Euclid 7614.

PAYS 12%. Invest in br. store; 4 rms. up; nr. L; 1 tenant; $6,500. Euclid 1121.

Villa Park—26 minutes to loop.

SMALL ESTATE, $7,350

Fine 6 rm. res. in best loc.; lot 100x187; h. w. ht.; lge. encl. porch; gar.; hen hse.; lilac, fruit, and shade trees. J. W. Reedy, 8 E. St. Charles-rd., Villa Pk. 2660.

Western Springs—24 min. to loop.

LARGE 4 bedrm. home—2 baths; oil h. w. ht.; slpg. and screened front porches; liv. rm. 19x29; wooded lot 65x185; 2 car gar.; $10,000. McConaughy, 504 W. Burlington-av., La Grange. Phone 218.

Westmont—33 minutes to loop.

5 ACRE farm—Modern 5 room house, basement; water heat, stoker; insulated heated attic; 3 car garage; 2 big chicken coops and other buildings; ⅓ acre of vineyard; 80 fruit trees; located So. of Westmont on 59th-st., 1 block east of Cass. J. Dostal, R No. 2, Downers Grove, Ill.

REAL ESTATE—SUBURBAN—WEST.

Wheaton—38 minutes to loop.

SIX room modern house — One block to Aurora-Elgin sta., $4,900.Ph.Wheaton 1270.

General—Suburban West.

NOW IN OPERATION.

BUS DIRECT TO "L"

ALSO LEADING DEFENSE PLANTS. VICTORY HOMES, GARDEN FARMS. New 6 room area homes, with half acre of rich, high land. $2,750. CONVENIENT TERMS. Occupy and perfect at convenience. Paved roads, trees, public school. 2 to 10 acre farm tracts. Lowest prices. Wooded acreage, 1 to 4 acres. S. E. COR. BUTTERFIELD-YORK-RDS. South and adjoining Elmhurst. All Day Sunday or Any Afternoon.

6 Rooms, 6 Month Old House

Needs work; $150 down, balance to suit. ADDRESS H D 268, TRIBUNE.

INVESTIGATE western suburbs for best buys—See us in Riverside, La Grange, Western Springs, Hinsdale. HENRY A. MILLER

NEW GARAGE TYPE HOUSE. On large lot. Small down paymt., $19.50 monthly. Address H L 243, Tribune.

REAL ESTATE—ACRE PROPERTY.

30 ACRES wooded rich soil—Near Lake Michigan; electric and steam trans.; bargain, P. O. Box 36, Wadsworth, Ill.

$10 MO. for 100x288 ft. farm—Good soil; nr. schl., tran. Address T S 76, Tribune.

REAL ESTATE—FARM LANDS.

Farm Land Classified advertisments will be found in the News Section adjacent to the daily feature "Day by Day on the Farm."

REAL ESTATE—RESORT PROPERTIES.

Illinois.

ONLY $1,295

Large living rm., bedrm., mod. kit. with built-in sink and cabts., dining nook; suitable for yr. 'round living; 38 miles N. W. at est. lake community; fast R. R. transp.; small down payment and $15 month. ADDRESS H E 532, TRIBUNE.

FOR QUICK SALE—Lake home; 38 mi. N. W.; built for year round; 4½ rms.; large living room, 2 bedrooms, kitchen and dinette; space for two future rooms upstairs; compl. plumbing, running water; $2,495; small down payment, $22.50 per month; 1 hour railroad or auto to loop. ADDRESS H D 273, TRIBUNE.

MUST SELL AT ONCE

Cosy lake cottage completely furnished; excellent beach; beautiful lake; nr. Chicago; $850; small down payment, balance terms. ADDRESS T P 259, TRIBUNE.

WIDOW will sell 8 rm. home with 2 other cott., 3 and 4 rms. Gas and elec. 2 car gar. 2 lots. Gd. view of Long Lake. For lge. fam. or club. $4,000. Cheap for cash or terms. A. Wilgen, Rollins-rd., Long Lake.

4 ROOM prize cottage, $745—Property fronts on 3 lakes; 37 miles to Chicago; sand bch. Easy terms. Address H H 546, Tribune.

6 MOS. old cott. on nrby. lake—Sac. equity for $100 cash; bal. $550; tms. R. R. and bus trans. Address T H 294, Tribune.

5 RM. furn. mod. hm.; ¼ a., boathse., motorboat, fruit trees; $4,000, $500 dn. 3 a., river rights; $575. C. J. Ebel, Algonquin, Ill.

LONG LAKE—By owner; 6 rm.; year around house; near depot; furnished. Modern conveniences. Inquire Flo & Bob's Tavern.

5 ROOM lake front cottage—All conveniences; month or season; key at Wonder Lake Food Shop or call Columbus 0174.

SACR.—$18,000 country home, $8,500; 38 mi. N. W.; w. side of Sand Lake; landsc.; concrete sea wall. Owner, Avenue 6482.

FOR sale—5 room cottage on Kankakee river, near Momence. Republic 0756.

LONG LAKE—New 5 rm. year round home. Oil heat; near depot. WELL. 1100.

LAKE lot 51x213 ft.; Lake Petite. Antioch, Ill. Berwyn 7470.

SAC. water frt. lots—Only few left. 2 blks. N. of R. R. sta. H. Kaping, Ingleside, Ill.

Indiana.

$25 DOWN—Bal. very low paymts. buys 3 lge. beau. wded. lots; 150 ft. wat. front, $295. Also 1¼ acres; excel. fish. stream, $375. Many others. For details write or ph. Pon & Co., 10310 S. Michigan-av., Pull. 4000. [If no answer Pull. 4218] or if you prefer to drive out yourself to inspect this prop. take U. S. 41, 45 miles S. of Chgo. lim., to Schneider, Ind., turn left immediately after crossing R. R. tracks at north end of town and follow the arrows 4 miles to Wildwood Shores. Property ofc. open Sat. and Sun. only, 9 to 5 p. m. Be sure to take these directions with you.

FOR sale in Long Beach—For you and your children, a well arranged 5 bedroom, 2 bath home, nicely furnished. Golf, tennis, riding, swimming. Relaxation for all. Restricted. Priced to sell. Call Helen Rudolph, Long Beach, Michigan City, Indiana. Phone 1767.

4 RM. and glazed pch.—Furn. cottage; Koontz Lake; approx. 1 ac. lake front. Elect. 2 car gar. Shade, fruit trees, boat. Sac. $2,500. Owner F. Rheder, 4249 N. Western. On premises Sat. or Sun. Rt. 6, to Walkerton.

$100—LOG Cabin Site in the Dunes; near electric transportation station; good title. ADRESS T L 251, TRIBUNE.

BEAUTIFUL cottage—All new furniture; on Lake Shafor. Terms. Address JOE GILSINGER, Buffalo, Ind.

Michigan.

NEW 6 room all year home on lake—Large porch; elec.; 2 boats; 120 mi. from Chicago. Price $3,750. Address T H 293, Tribune.

GRAND BEACH summer home; 7 rms.; fully equipped; $6,750. Restricted. Ph. Plaza 8667, 5-7 p. m., Mon. thru Thurs.

YOUR CHANCE. Lse. for rm.-board of 6, furn.; well est. nrby. resort hotel. Address T H 298, Tribune.

Wisconsin.

FOR SALE—Small neat cottage about 3 blocks from Bohner's Lake; $1,200.
Summer home overlooking Bohner's lake; beautiful location; knotted pine living room with fireplace; garage attached; $4,500.
Summer home on Brown's lake about 5 years old; approximately ½ acre with many pine and juniper; 100 feet frontage on lake; $5,500.
Brown's lake: 1 acre with 3 buildings in good condition; 132 feet beach; suitable for club or camp; $10,000.
Gulbranson-Larsen Agcy., Burlington, Wis.

$1,250—Sacrifice account of transfer; furn. cottage, screened pch., inside toilet, elec. Large trees. $200 dn., bal. $15 mo. Large S. Wis. lake; best fishing; safe sand beach. Address T H 296, Tribune.

ON PRIVATE LAKE NASHOTAH Home completely furnished; fishing, swimming; beautiful grounds; 100 miles from Chicago; $5,000. S. Curran, 4054 Congress-st., Chicago. Call Kedzie 0536.

ON Lake 300 mi. N. W.—Beau. year 'round 8 room home, furn. or unfurn., compl. elec. equip., gar., boat house, boats, sandy beach; also 4 room cottage. 850 Lake Shore-drive. Whitehall 4850, Apt. 1507.

REAL sacrifice—4 room cottage and large screened porch; $800; worth $1,500; built for all-year use; on large lake, sand bch.; real fishing; 2 hours' drive; easy terms. ADDRESS T O 228, TRIBUNE.

NEED money—Will sell cott., $600 compl. Finest lake in Wisc., full of bass, pike, walleyes; sand bch.; 2½ hr. ride; $100 cash, bal. terms. Address S A 90, Tribune.

COTTAGE—Clam Lake, 450 mi. Chicago. 3 rms., 2 porches [1 enclosed]; living rm., 25x15, large fireplace, electricity, 200 ft. beach. 400 ft. depth all fenced in. Ken.4571.

26 MILES on Highway 77 from Hayward. 36 acres wooded; lake and river frontage. Modern summer-winter home. Must sac. Further infor. John Belskey, Hayward, Wis.

RESORTS—Frontage, farm lands. Best buys in years. Our big list free. See us, Booth No. 2, Outdoor Show, Sherman Hotel. BEAUDOIN REALTY CO., Park Falls, Wis.

SALE or rent—Homes; choice lots; Cedar Point Park. Al. Pederson, Williams Bay.

$500 CASH only—Sacrifice Wis. lake home near by. Address T O 239, Tribune.

REAL ESTATE WANTED.

Apartment Buildings.

WTD.—2-6 flat; will give busy grocery store with property; have big stock on hand; located 59th-Richmond. Dombrau, 5100 S. Marshfield, Prospect 1585.

HAVE CASH BUYERS FOR 2 FLATS LOCATED ON THE N. W. SIDE. CHAS. JARCHOW & SONS. SPA. 4280.

Farms and Acres.

WANTED to buy—From owner only, between 80-100 acres good soil, buildings, machinery, and stock, fully equipped; in northern part of Ill. or southern part of Wis. ADDRESS T N 290, TRIBUNE.

WANT 30 to 50 acres with good bldgs., within 25 to 45 miles North or Northwest of Chicago. Address L X 421, Tribune.

ACREAGE with bldg.—Within 6 blks. of hrly. rap. trans. Address N 418, Tribune.

Houses.

DO you want to sell your south side home or apt. quickly and at your price? Call Plaza 8856. Ask for Joseph Kay.

MODEST 6 room frame or brick home; Norwood Park dist.; not over $5,250. Give full details. Address T S 301, Tribune.

WANT A HOME or 2 flat, north or northwest, from owner. Address E S 448, Tribune.

$1,000 FOR equity in bungalow or house south of 71st. Address H D 270, Tribune.

5 OR 6 rm. mod. house in Glenview—$1,200 down, bal. $50 mo. R. B., 5516 Newport.

5-6 RM. hse.—N., N. W. sub.; approx. $5,000. FHA plan pref. Address T T 76, Tribune.

BUNGALOW or sm. house—S. Side pref. Can pay $1,000 cash. Address H H 473, Tribune.

WILL pay cash—5 or 6 rm. bung. or 2 fl. br. or fr. S. of 71st-st. Call Mon. Bay. 2401.

Miscellaneous.

LIST your properties with us for quick results. Thom. A. Catino, 3258 N. Newcastle-av. Pal. 7896. Active. Reliable.

LIST your property with us. We have cash buyers. Mosby & Co., Rad. 0100.

REAL ESTATE FOR EXCHANGE.

Apartment Buildings.

3 STORY brick building with store—For cash sale, or will trade for out of town property. Income $100 monthly. 6000 block on South Ashland. 2640 E. 87th-st. Bayport 4296.

REAL ESTATE FOR EXCHANGE.

Farms and Acres.

197 ACRE Iowa farm—Clear. Will trade for Chicago property. Tom Moore Jr., 5220 Kenwood. Fairfax 9415.

Resort Property.

HAVE good location near beach on Lake Michigan; 1 hour Chicago; near transportation [save your auto]; will trade for vacant lot in or near city. Address T T 401, Tribune.

FOR SALE OR TRADE—30 acres Southern Mich. farm resort on beau. lake; 4 modern bldgs.; completely furn.; for good 2 flat. Owner. Mansfield 1286.

FOREST Lake front lot—50x150. Restricted and refined. Will sacrifice or exchange for auto or improved Oak Park property. Johnson, 123 South-blvd. Euclid 163.

Miscellaneous.

QUICK ACTION!

If you have property any place in U. S. or Canada you wish to dispose of I can give you quick action. Address S D 68, Tribune.

3709 POTOMAC—6 rm.; ex. for auto $3,500. 80 a., Mich., bldgs., worth $15,000; $8,500. 160 a., Wis., bldg., ex. for auto, $2,500. 1653 Division. F. Stank. Humb. 5533.

REAL ESTATE LOANS, MORTGAGES.

Private Money at 4% Now

We can refinance your present mortgage or reduce monthly payments. We make all types of loans including FHA. Call now. PLAZA 8857.

WANT individual 1st mortgages, $3,000 to $3,300 at 6%, to amortize in 20 yrs.—on new homes in Beloit, Wis. Liberal comm. S. Axelrod, 105 W. Madison. Dear. 9319.

WILL make or buy 1st mortgages on good So. Side improved property. Low rates. WM. L. SHARP & CO., 237 W. 63D-ST.

1ST. MTGES.—CHICAGO REAL ESTATE ins. and priv. funds. V. Malone. Fra. 8395.

BROOMELL Brothers, Inc.—First mortgage loans; prompt action. 111 W. Washington.

STOCKS AND BONDS.

REAL ESTATE SECURITIES—Bought, sold. Weiseburg & Co., 134 N. La Salle. Ran.1187

CONTRACTS TO LET AND WANTED.

WANTED—Contractor to build a defense home on lot in Glenview. Irving 8570.

STORE AND BAR FIXTURES.

25C A DAY ON METER PLAN FOR A 10 CU. FT. ELEC. REFRIG.; USED IN ALL TYPES OF BUSINESS; LIMITED QUANTITY. ACT NOW. CALL ANDOVER 4444.

FLOOR samples—Electrolux, G. E., Kelvinator. 12 to 20 cu. ft. Guaranteed, serviced. Reas. E. Z. terms. 800 W. North.Moh.6206. Open daily, 9 a. m.-10 p. m.; Sun., 10 to 6.

CHROME dress stands; elec. lighted wall cases and showcases. Good cond. Reas. Priv. pty. Call Wel. 7752 or Wel. 9784.

RESTAURANT FIXTURES. Like new; at bargain price; owner direct 3412 Fullerton-av. Albany 8434.

COMPLETE groc.-meat fixt., 16' meat case, 8' dble. duty units. Shelv., scales, cof. mill. Ludolph, 1347 S. Clinton. Canal 2500.

COMPLETE rest. equip., including fount., fans, refrigs., kit. equip. Will separate. Sac. Drafted. 1911 S. Wabash. Vic. 6674.

8' DOUBLE duty counter; like new; delivered and installed for $275; 1 year guarantee. 2646 W. Chicago-av. Bru. 2158.

REPOSSESSED refrigerated display case—10 feet long. Complete, guaranteed. $345.00. Terms. 1324 South Michigan-avenue.

50 ARMCHAIRS—Leather covering. Ideal for restaurant. Orig. cost $18 each. Will sell loat at $4 each. Whitehall 7600.

STORE, tavern fixt., Hamburger lunch equip. New-used. Chas. Bender Co., 608 N. Wells.

FLOOR cases, shoe chairs, wall cases, window fixt.; new-used. 1672 W. Ogden-av.

PERM. wave. mach., $35; manicure tables, $3; hairdryer, $8. Paidar. 1120 N. Wells.

NATIONAL cash reg.—2 drawers; black and chrome; like new. $75. 17 N. Halsted.

8X10 ICE BOX, 2 cases, 1-10 ft., 1-8 ft.; ice machine. 2041 Ridge. Homewood 282.

COMPLETE set of bakery store fixtures; best offer takes them. Newcastle 5220.

ICE cream cabinet with compressor, cheap. A-1 cond. 1223 N. Clark. Delaware 4760.

WANTED—Kitchen refrig. [reach-in]. About 40cu.ft. D.C.unit. Address H P 528, Tribune.

100% BUS. cor.—Ideal drugs or super liquor; low rent; avail. now. 6356 N. Clark.

DOGS, CATS, BIRDS, PETS.

DOGS.

Dachshunde.

FEMALE—1 year old, pedigreed; used to children; private owner. Rogers Pk. 3005.

Dalmatians.

LITTER of pure bred Dalmation [coach dog] pups; also several registered brood bitches. PARK RIDGE 1892.

Dobermann Pinschers.

DOBERMANN—Beau. black female; spayed; gentle; exc. watch dog. Euclid 3260.

Fox Terriers (Wire & Smooth Hair).

GOING to army—Must dispose of kennel of champion-bred wire hair puppies; reas. 6337 Warwick, near Addison-Narragansett.

German Shepherd Dogs.

BEAU. black, black and tan Belgian shepherds. Liquor store, 5515 Belmont.

Great Danes.

BLACK Great Dane puppies—Ped. 271 Scott-av., Glencoe. Glencoe 715.

Pointers.

POINTER pups—Seven weeks old. $5 and up. Robert J. Neuman, Normal, Ill. Ph. 5653M.

Pomeranians.

POMERANIANS—1 brown, 1 black; housebroken. 1917 W. 47th-st.

Setters (English).

BEAUTIFUL male setter—Registered, 10 mos. old. $75. Glenview 1220-J.

St. Bernards.

BEAUTIFUL Swiss St. Bernards—Pedigreed. Rev. E. C. Beyer, Alcester, S. D.

Dogs—Miscellaneous.

9537 S. Western—We Trade

Police, Boston, Collies, Wires, Cockers, Scotties, Chows, Toy Fox, Spitz, Springers, Irish Set., Toy Sheps., Eng. Bull, Watchdogs.

LORING'S FOR BETTER PUPPIES. Big selection; all breeds; low prices. River-road, 1 blk. N. Irving Pk. Fra. Pk. 2174.

$10—No more as low as $2. Grown dogs and puppies, all breeds. 3943 Milwaukee-av.

PUPPIES—$3.50 up; Pomeranians; canaries; love birds. We buy pets. 3116 Milwaukee.

RADIOS, SUPPLIES, AND SERVICE.

SEE US BEFORE YOU BUY. Philco, G. E., Crosley, Emmerson, Fada. Open eves to 10. 3259 W. North-av.

PHILCO—New com. aut. chgr. Was $119, now $59. Whse. Outlet, 1232 S. Halsted.

SAVE UP TO 40% on all radios, radio comb., auto radios. 601 W. Washington. Open Sun.

NEW R. C. A. Radio Combinations, $39.95. BERCHTOLD, 4912 Madison-st.

NEW 1942 models—$6.95 up. Easy credit. City Outlet, 4620 S. Ashland. Yards 5666.

SAVE to 50%—New '40-'41-'42 auto radios; all makes; used 1: $5-$10. 2005 Washington.

Service, Repair, Etc.

GUAR. RADIO SERVICE, $1; CITY-WIDE AETNA RADIO SERVICE. ALBANY 6460.

MISCELLANEOUS.

For Sale.

MUST SELL AT ONCE—950 sq. yds. used green battleship linoleum; 700 yds. brown inlaid; 600 yds. rubber tile; desks, chairs, tables, adding machine, check protector, rubber mats, carpets, stove, metal edgings, light fixt., etc. 962 Milwaukee. Hum. 1117.

300 USED tablet-arm chairs, like new, leather upholstery; also 700 dining room and folding chairs, 300 card tables, 6 and 8 ft. folding tables. Close out terms. Roosevelt Chair Co., 1220 S. Michigan. Vic. 0404.

NEW residence safe, by owner. Never been out. Cost $100. Will sell for $65. See it at 1014 FOREST-AV., EVANSTON.

Wanted.

WANT any size, color elastic, hooks, eyes, snaps, safety pins, staples. Wab. 7767.

AUCTION SALES.

AUCTION AUCTION

LUNCH-CAR

Will sell on Friday, May 8th, at 11 a. m. Movable Lunch-Car at 6352 S. Western-avenue Appraised value $850. Inquire Harold A. Sivore, Auctioneer, 147 W. Oak-street, Chicago. Phone Michigan 3906.

COLLECTIONS.

Collections Everywhere

NO COLLECTION, NO CHARGE. UNITED MERCANTILE SERVICE. State 4181. 140 N. Dearborn, Rm. 610.

MUSICAL AND DRAMATIC.

BEGINNER STUDENTS, Wind and String instrumts.; 12-18 yrs. Rehearse with Dance and Concert Orchestra. 309 S. Wabash.

RUG CLEANING.

$2.00 9x12 DOM. cleaned—Finest wk. guar. 4920-24 Sheridan-pl. Longbeach 0568, A-Z.

AIR CONDITIONING.

5 TON air conditioner—Self contained unit; used 1 season. Buckingham 3972.

TYPEWRITERS AND SUPPLIES.

SMITH, Royal, Reming. portables; rented, bought repaired. 4470 Broadway.Ard .0907.

LOANS—PERSONAL AND BUSINESS.

Personal Property and Salary.

MONEY
TODAY OR TONIGHT

Salary, Auto, Furniture Loans
To Employed Persons, Including Civil Service Employes.

CITIZENS LOAN CORP.

7 S. Dearborn-st. STAte 5000
5967 W. Madison-st. AUStin 7300
3401 W. Diversey-av. SPAulding 4300
811 W. 63d-st. NORmal 5700
1608 W. Belmont-av. LAKeview 7300
1604 E. 79th-st. REGent 5600
6240 Cottage Grove-av. FAIrfax 0600

Neighborhood Offices Open
Every Evening to 8 P. M.

Quick Cash Loans

$25—$50—$100 or More
Phone Central 4733
C. G. ERD
7 S. Dearborn-st. Suite 616

Family Loan Corporation

202 S. State. Wabash 2994
3147 Logan-blvd. Spaulding 4100
6349 N. Western. Briargate 4121
4806 W. Madison-st. Mansfield 4211
2105 E. 71st-st. Dorchester 2811
9113 Commercial-av. Regent 6220
13018 South Western-av. Blue Island 86

WE HELP THE MAN

WHO NEEDS A LOAN. Loans from $25 to $300. Salary and Furniture.
T. B. WARD, INC.
8 S. Dearborn, Rm. 408. Randolph 2060.

HOUSEHOLD FINANCE CORP. 100 W. Monroe, 7th floor. State 1777.

COMMONWEALTH LOAN CO. 1 N. Pulaski, Room 415. Van Buren 5040

LOANS—$10 to $300. L. T. BAKER & CO., 30 W. Washington, Rm. 1407. Ran. 6151.

LOANS—$25 to $300. Harry Palmer & Co. 105 W. Madison. Rm. 501. Randolph 1090.

$25 TO $300 ON YOUR SIGNATURE ONLY. General Finance, 211 N. Wells. And. 3025

DOMESTIC FINANCE CORP. 6 E. RANDOLPH-ST. FRA. 3494.

Business Loans.

$300 TO $150,000

ON EQUIPMENT OF ANY BUSINESS. NO CO-SIGNERS. EASY TERMS. WE MAKE LOANS IN ILLINOIS, INDIANA AND MICHIGAN.
F. BOLAND
Oldest Estab. in Chicago
9 W. WASHINGTON-ST.
FRANKLIN 1966

NO OBLIGATION

OUR REPRESENTATIVE WILL CALL.
PHONE CENTRAL 5532
$350 TO $150,000
To Factories, Machine Shops, Restaurants, Stores, Rooming Houses, Laundries.
QUICK—CONFIDENTIAL
NATIONAL ACCEPTANCE CO. 111 W. MONROE. Room 1314.

BUSINESS loans—Quick service, low rates. Great Eastern Co., Dea.0320. 134 N. LaSalle.

Collateral Loans.

JEWELRY LOANS—$1 to $10,000. ILLINOIS STATE PAWNERS ASSOCIATION 140 N. Dearborn, Cor. Randolph, 2d Floor.

FINANCIAL SERVICE.

HEIRS—Cash for legacies, annuities, claims. Probate Finance, 155 N. Clark. Cen. 2022.

HOUSEHOLD APPLIANCES.

General.

NEW 1942 WASHERS

Aluminum Agitators, GE, Thor, Norge. Also a few New Refrigerators. Prompt delivery. Act quickly. Central Utility Appliance Co. 3304 S. Grove-Av., Berwyn, Ill. Ber. 976.

Electric Refrigerators.

REBUILT REFRIGERATORS. Reasonable prices. FULLY GUARANTEED. National Refrigerator Rebuilders. 7735 SOUTH CHICAGO-AV. Open Sunday and Tues. and Fri. eves.

SPECIAL ELECTROLUXES, $29.50. Gen. Elec., $37.50; Westinghouse, $37.50; Kelv., $32.50; recond. like new; full guar. 220 W. HURON-ST. OPEN SUNDAY.

WANTED—Used refrigerators. Highest prices paid. Phone Delaware 2004.

GEN. Elec. office water fountain—Like new. Cost $200. Sacr. $65. 6403 S. Halsted.

WANTED—Used gas refrigerator; 6 or 8 cubic feet. Phone Hollycourt 7370.

KELV., G. E., WEST., CROSLEY, COLDSPOT. SEE THEM TODAY. 3205 FULLERTON.

6 FOOT Kelvinator refrigerator—Good condition; reasonable. Nevada 5838.

Kitchen Stoves.

GAS AND ELECTRIC RANGES. Magic Chef, AB, Roper, Florence, Chambers, Crosley, Hotpoint, Westinghouse. Open eves. to 10. 3259 W. NORTH-AV.

FREE assistance—Priority applications; Roper, Universal, Mag. Chef, Tappan, Crown, Florence. 3334 N. Central. Mul. 0800. Op. ev.

TABLE top gas stove—Almost new; also mimeograph machine; perfect condition. Open 2-9 p. m. 2842 N. Cicero.

VESTA rebt. table top, $30; Jewel range, $48. Reposs. Terms. Whistler Co., 621 W Jackson.

COMB. stoves, A-1 cond., $45; used gas ranges, $15; gasoline ranges, table top models, $45; immed. delivery. 6939 S. Halsted.

GAS ranges, all makes, lowest prices. Buy now. Commonwealth, 620 W. Jackson.

LESS than year old—4 burner stove; reasonable. La Grange 1422.

Washing Machines and Ironers.

THOR WASHER, $37.50. Also 50 used washers, ironers; $20 up. Open eves. 3448 W. North-av. Alb. 0140.

MAYTAG, G.E., Easy, Thor—In crates; Conlon ironers; immed. deliv. 4237 N.Lincoln-av.

MAYTAG, Bendix, Easy, G. E., Speed Queen. Lowest prices at Miller's. 7805 S. Halsted.

Vacuum Cleaners.

CLOSING OUT our entire stock of new vacuum cleaners at savings up to 40%. Appliance Distribution Service, 238 W. North-av.

HOME FURNISHINGS WANTED.

WE PAY HIGHEST CASH PRICES for furniture, rugs, sewing mach., grand pianos, refrigerators. PROMPT SERVICE.
CALL ROCKWELL 6900
EVENINGS, BUCKINGHAM 2148.

MOST $ $ $ for Your Home Furnishings. Rugs, Pianos, etc. See SHAMROCK first.
SOUTH ....MID. 1492
NORTH ....EDG. 6900
WEST ....MER. 8313

PARTY needs bedroom, dining room and living room furniture, rugs, piano, drapes, linens, range, washing machines, silver, and paintings. LONGBEACH 7459.

CALL KEDZIE 1300

Good cash prices for used furniture, rugs, sew. machines, grand or midget pianos, etc.

HOUSEHOLD FURNISHINGS OF QUALITY wanted immediately for cash or on consignment. Williams, Barker & Severn, 229 S. Wabash. Harrison 3777. Estab. 1879.

WE BUY REFRIGERATORS

Any condition. SPOT CASH. $5 to $25. CALL US TODAY. SOU. 8283.

SUNNYSIDE 6000—DELAWARE 1622—Need used furniture. Oriental and domestic rugs, etc., at once. Will pay your price.

CALL MONROE 9369. We need your furniture and rugs now! HIGHEST CASH PRICES PAID.

CALL LAWNDALE 4300. We pay highest cash prices for furniture, rugs, stoves, etc. Eves. Sacramento 0581.

CALL CRAWFORD 6672—Highest cash prices paid for your furniture, rugs, stoves, sewing machines. Eves. Call Keystone 8175.

PAYING TOP PRICES FOR GOOD FURNITURE, RUGS, REFRIGERATORS. O. K. FURN. CO. STEWART 9580-9265.

LONGBEACH 4711—Need furn., rugs, pianos, bric-a-brac, sewing mach.: Pay Your Price.

WANT PARLOR SET. KENWOOD 2122.

KEDZIE. 3008—Call before you sell your furniture and rugs. BEST PRICES.

WILL pay highest prices for used rugs and carpets. Call anywhere. Albany 0171.

SOUTHSIDERS — BOULEVARD 2860 — Top prices for furn's. After 5 call Fai. 6615.

WILL pay highest cash prices, call anywhere for all kinds used furn. Dorchester 8202.

CALL MIDWAY 2818 For an honest price on furn. rugs, etc.

NEVADA, 8787—We pay your price. Need furniture, rugs at once. Eves., Roc. 8421.

PARTY NEEDS ORIENTALS, FINE FURNITURE, BRIC-A-BRAC, ETC. LON. 7218.

HORSES, HARNESS, AND WAGONS.

BUYERS and CONSIGNERS

Next public auction of the Oakshire Farms, Inc., Devon-av. just east of River-rd., will be held Wednesday, May 6, 1942, at 8 p. m. In addition to our saddle horses we have 2 good race horses, Hyoi Radio and Cascades. For inf. ph. Mr. Nelson, See. 1329.

MFRS.' agent—Offers new buggies and carts. N. D. Schreiber, 110 N. Franklin. Sta. 4647.

MUST sacrifice pleasure horse—Going into service Wed. Call Lawrence, Pal. 7705.

LEGAL NOTICES.

NOTICE OF SALE.
OTTO C. WOERTER, RECEIVER OF THE FOLLOWING BANKS:

MAY 26, 1942: TIME—10:00 A. M.
BRYN MAWR STATE BANK
Old Site: 2114 West 71st-Street, Chicago, Illinois.
Attorneys—Schuyler & Hennessy, 231 South La Salle-Street, Chicago, Illinois.

MAY 26, 1942. 10:30 A. M.
WEST HIGHLAND STATE BANK
Old Site: 7900 South Ashland-Avenue, Chicago, Illinois.
Attorneys—Schuyler & Hennessy, 231 South La Salle-Street, Chicago, Illinois.

MAY 27, 1942. 10:00 A. M.
BRAINERD STATE BANK
Old Site: 8648 South Ashland-Avenue, Chicago, Illinois.
Attorneys—Schuyler & Hennessy, 231 South La Salle-Street, Chicago, Illinois.

MAY 27, 1942. 10:30 A. M.
HUMBOLDT STATE BANK
Old Site: 2722-24 West North-Avenue, Chicago, Illinois.
Attorneys—Healy & Reid, 111 West Washington-Street, Chicago, Illinois.

Will offer at public sale on the date above mentioned to the highest bidder for cash, subject to the approval of the Auditor of Public Accounts and the Circuit or Superior Courts of Cook County, Illinois, every and all right, title and interest he may have as such Receiver without recourse and without warranty of genuineness, correctness, accuracy, legality, legal enforceability, or other warranty of any kind whatsoever at:
The Special Sales Room of OTTO C. WOERTER, RECEIVER, Room 708—7 South Dearborn Street, Chicago, Illinois.

On the above date at the above mentioned hours, certain remaining assets of the above mentioned banks, less such items as may be paid, withdrawn from sale, reserved or otherwise disposed of at or prior to said sale and subject to such further conditions and provisions appertaining to particular assets or groups mentioned in listed notice of sale. Listed notice of sale reflecting the assets so offered for sale will be posted at the following places for inspection by interested parties prior to the sale.
Site of Old Bank Building [as above]
Cook County Court House, Chicago, Illinois.
OTTO C. WOERTER, RECEIVER, 7 South Dearborn-Street, Chicago, Illinois.
Office of Attorneys, [as above]

These assets will be offered for sale in the following manner: Certain groups as designated are to be offered individually as separate sales, the remaining groups are to be offered for sale in individual groups in combination of two or more groups and in the entirety, so that the highest bid may be determined for the entire list of assets offered for sale.

Terms of Sale: A cash deposit is to be made immediately upon acceptance of each individual bid, equal to 50% thereof where such bid is $1,000.00 or less, and equal to 25% thereof where such bid is more than $1,000.00, and in default of such deposit the assets subject to said bid may be immediately reoffered for sale. Unpaid balances of all bids so accepted, to be paid in cash within ten days after entry of court order approving such sale, and unless so paid within said ten [10] day period said deposit to be construed as liquidated damages and to be retained in satisfaction thereof by said Receiver.

Every person or corporation by tendering any bid or bids at the within sale agrees to and undertakes to be firmly bound by all of the terms, provisions, conditions and stipulations, oral or written, appertaining to said sale.

OTTO C. WOERTER, RECEIVER, 7 South Dearborn-Street, Chicago, Illinois.
AUCTIONEERS: RAY E. GROSS, 3134 South Oak Park-Avenue, Berwyn, Illinois. GEORGE J. McKERR, 141 West Jackson-Boulevard, Chicago, Illinois.

MUSICAL INSTRUMENTS.

Pianos and Players.

BIG WAREHOUSE SALE

EVERY USED AND SAMPLE PIANO, SPINETS, CONSOLETTES, GRANDS, greatly reduced for quick sale. USED GRANDS, $150, $175, $195 and up. USED SPINETS, $255, $285, and up. USED UPRIGHTS, $45, $55, $75 and up. EASY TERMS. KIMBALL FACTORY, 2611 S. California. COME IN AT ONCE FOR FIRST CHOICE. OPEN TONIGHT UNTIL 9 P. M.

STEINWAY grand—Exc. cond.; fully guaranteed. Want reliable party to take over small monthly payments. Bargain. See MR. RUSSELL, credit mgr. Wabash 6900. BALDWIN PIANO CO., 323 S. WABASH.

SMALL size used upright piano, only $35—Minimum payment; terms 50c a week. Fireproof Private Piano Warehouse No. 39, S. Ashland-av., at 39th. Open until 9 p. m.

SPINET—Lovely; like new; only $179. Terms. Also medium sized used upright, $35. GULBRANSEN FACTORY, 820 N. KEDZIE. Open Tues., Thurs. eves. to 9. Ked. 4214.

PIANO bargain—Small size used upright reduced to $61; easy payments; free delivery. P. A. STARCK PIANO CO., 234 S. Wabash-av. Open evenings.

CLOSING out several Steinway grands—Mason & Hamlin, Baldwin, other famous makes. Several high grade spinets, used. Terms. Chicago Piano Exchange, 3121 Lawrence.

SAC. 9 fine Steinway grands; 15 other choice grands; 5 spinets. Storage Mart in Iredale Whse., 1723 Benson-av., Evanston.

SAVE $110 on sample model colonial spinet. Originally $260; LIKE NEW—$150. WURLITZER, 111 S. Wabash-av. Op. eves.

WANTED by priv. pty.—Walnut Spinet; pref. 40" reputable make. University 9554.

BEAUTIFUL Kimball apt. grand, $175. Also $350 spinet, $165. 5408 W. North-av.

GRANDS, Concert Grands, Uprights, $15-$400. SCHWARTZ BROS. STGE., 7012 Stony Isl.

CABLE Midget and Miniature upright piano. Best offer. 1560 Howard. Bri. 2200.

KIMBALL baby grand—Walnut; 6 years old; like new; $200 cash. Lincoln 4360.

KNABE grand piano—Very reas.; couch, desk, music cabinet. Bev. 0385.

MUSICIAN pay $500 for Steinway grand. Reas. pr. other gd make. Keystone 4128.

WANT Baby Grand piano for cash—5 ft. or 5 ft. 4 in. See Miller, 50 E. Elm.

WANTED—Upright piano; not higher than 4 ft.; or grand. LAKEVIEW 5498.

STEINWAY grand pianos, wal. and mahog.; sac.; tms. Victor Stge. Whse., 4809 Lake.

SEVERAL floor sample spinets—Specially reduced. CABLE'S, 228 S. Wabash.

SACRIFICE—Vose & Son Grand; 5 ft. 2"; like new. Also new Spinet. 6242 W. Grand.

5 WONDERFUL Steinway Grand Bargains. MOIST PIANO CO. 5509 Broadway.

SACR. 15 grand pianos, $125 up; 6 spinet pianos, $165 and up. 6512 N. Clark.

STEINWAY Piano—Only 4'4" high; $165. WYMAN'S, 604 Republic Bldg., 209 S. State.

WANTED—USED GRAND PIANO FROM private party; for cash. Merrimac 2811.

WALNUT SPINET—$150. 3238 W. Harrison-st.

INQUIRE about Lyon & Healy RENT-A-PIANO PLAN. 243 S. Wabash.

Accordions.

WE BUY AND SELL ACCORDIONS. 2244 W. Harrison. 307 S. Wabash. See. 5915. DEL PRINCIPE. Wab. 1253.

ACC. wanted—We buy, sell, all sizes. North Austin Music, 5910 W. North. Merr. 5905.

$1,250—1942 CONCERTONE 8 switch accordion. Wholesale price. 3051 W. Jackson.

PIANO ACC.—Very good cond.; only $59. 311 S. 5th-av., Maywood. Maywood 1837.

SEMI-professional streamlined accordion—Never used. Sacrifice $95. 754 N. Damen.

Phonographs and Recorders.

WANTED to buy—Phonograph records. Have you any old or broken records stored away?—turn same into cash. Man. 0596.

PHONOGRAPH machine—Amplifiers, microphones, speakers, guitar amplifiers, pick-up. Call eve. Ard. 5197, daily. Buc. 4142.

Wind, String, Etc.

3 DRUM outfits—Compl., $35-$65. North Austin Music, 5910 North. Merrimac 5905.

GOOD VIOLIN WANTED—Write details. ADDRESS C Y 25, TRIBUNE.

CLOTHING, FURS, ETC.

DRASTIC REDUCTIONS. BRAND NEW—PAWNED BY FURRIERS.
5 Mink Stripe Coney Coats..........$22.50
3 Caracul Paw Jackets..............$39.00
6 Sable Blend Muskrat Coats.........$95.00
LEVINSON'S LOAN BANK. 739-41 N. CLARK-STREET.

BEAUTIFUL furs — Slightly used. Gorgeous pair of silver foxes, $35; magnificent 6 skin Kolinsky scarf, $25; beautiful 3 skin gen. stone marten scarf, $45; also 3 skin mink scarf, $15. Grossman Furs, 4543 Sheridan-rd. Open eves. to 9 p. m. and Sun.

HIGHEST cash paid for men's used clothing, shoes, ladies' cloth and fur coats; will call promptly. ABBOTT CLOTHING, 4086 Broadway. Phone Lakeview 6820-6839.

HIGHEST CASH PRICES PAID FOR MEN'S used CLOTHING, ladies' FURS. Always open. 4545 Sheridan-rd. Ph. Edgw. 7630. Will call

INVESTIGATE this real bargain! Brand new gen. natural mink coat, $550; stunning fashion. Miller Fur Co., 166 N. Michigan.

BEAUTIFUL Persian Lamb jacket, hat and muff; 2 prs. drapes; reas. Wel. 0436.

800 SUITS, topcoats—Uncalled for; $8.95 up. Op. Sun. 10-1. Eagle Tlrs., 2316 Madison.

CAMERAS AND OPTICAL GOODS.

GRAFLEX 3¼x4¼, Zeiss F:4.5, $85. Super Ikanta, F:3.5, $115. Op. eves., Sun., 10-5. GARY CAMERA CO. 619 Washington, Gary, Ind.

CAMERAS, sporting goods—Budget, $1 week. We buy, trade. Op. Tues., Th., Sat. 9, Sun. 5. BOLOTIN Camera, 729 Roosevelt. Can. 2112.

CAMERAS BOUGHT AND SOLD. Hobby Camera, 322 W. Madison. Dea. 1474.

SPOT CASH FOR YOUR CAMERA. CHICAGO CAMERA CO., 2324 S. Michigan.

FUEL OIL.

RANGE OIL, 7½c; FURNACE OIL, 6½c, 150 gal. minimum; 400 gal. minimum. FELDMAN PETROLEUM. Harrison 3500.

USED AUTOMOBILES FOR SALE.

INTERESTED
IN SAVING MONEY?
Check These Prices!
MOST CARS HAVE LIKE NEW TIRES.

'39 Buick sed. . $375	'39 Dodge sedan . $345
'39 Plym. sed. . 345	'39 Pontiac sedan 345
'39 Chev. sed. . 345	'39 Stude. sed. . . 335
'39 Ford sedan. 210	'38 De Soto sed. . 225
'38 Buick sed. . 275	'38 Packard sed. . 225
'38 Chev. sedan 200	'38 Hudson sed. . 195
'38 Plym. sed. . 185	'37 De Soto sed. 175
'37 Olds. sedan. 195	'37 Dodge sedan. 175
'37 Buick sed. . 195	'37 Plym. sedan. . 175
'37 Chev. sedan 195	'37 Ford sedan . . . 135
'37 Pontiac sed. 195	'36 Plym. coupe. 95
'37 Chev. sp. c. 185	'36 Plym. sedan. . 105
'37 Chrysler sd. 145	'36 Dodge sedan. 115
'37 L.-Zeph. sd. 145	'36 Pontiac sed. . 115
'37 Packard sd. 105	'35 Ford sedan. . 75
'36 Chev. sed. . 115	'35 Pontiac sedan 65
'36 Buick cl. cp. 115	'35 Olds. sedan. . 65
'36 Buick sed. . 115	'35 Chev. sedan. . 55
'36 Olds. sed. . . 115	'35 Dodge sedan. 55
'36 Ford sedan. 115	'35 Plym. sedan. 55
'36 Packard sd. 115	'34 Chev. sedan. . 47

IMMEDIATE DELIVERY
3315 N. Cicero
Always Open Mul. 5800

CONVERTIBLES
'40 DODGE convertible club coupe.
'40 MERCURY convertible club coupe.
'40 FORD convertible club coupe.
'39 CADILLAC convertible club coupe.
All have radios, heaters and like new tires.
Midwest Auto [2 Stores.]
2216 S. MICHIGAN. CAL. 5129.
2240 S. MICHIGAN. VIC. 7427.

BUICK '40, $695
FAMOUS SUPER MODEL 51
De luxe 4 door 5 passenger; push-button radio, heater, and defroster. 5 PRACTICALLY NEW TIRES; original finish like new. Will sac. $695. TERMS—TRADE—OPEN SUNDAY.
3939 WASHINGTON

BUICK '41-61 4 DR., $1,195
This car would cost $1,947 today. Has very low mileage and a set of Firestone Champion whitewall tires that will go 25,000 miles. Has every conceivable extra including radio, heater, seat covers, etc. HOEFFEL-GOY, INC., 1711 W. 95TH-ST.

'40 Buick 4 Dr. Sed., $595
Model "51" torpedo body; 5 like new tires. Bargain; terms, trades.
2317 S. MICHIGAN

BUICK '38 SPE. SED., $335
TRUNK, RADIO, HEATER, MANY OTHER EXTRAS. EXCEL. TIRES. ONLY $335.
BURKE, 6455 S. WESTERN

'41 Buick Super Club Conv.
Radio, heater car and tires like new.
2545 S. MICHIGAN

BUICK—1940 super torpedo sed.; like new; good tires, radio, heater, low mileage; very good condition throughout. Private. Terms or trade. Victory 1215.

BUICK '41 CONVERTIBLE
coupe; clean; low mi.; w. w. tires; rad.; htr.; best offer; priv. Call Wellington 1573.

BUICK—'40 CENTURY
4 door sedan; good whitewall tires; radio, htr.; best offer; private. Wel. 1573.

BUICK—'39 convertible coupe; radio, heater, w. w. tires practically new; very low mileage. Webster 3420 or Bit. 6657.

BUICK—1940 7 pass.; finished in black; rad.; htr.; like new w. w. tires; at a sacr. 2250 S. Michigan-av. Cal. 5720.

BUICK—1937 spec. sed.; dark polo green; radio; low mileage; 5 like new tires; tms. See Carl, 309 Clinton-av., Oak Park.

BUICK—'41 super 4 dr. de l. sed.; htr., rad., w. wall tires; prac. new; low mil.; sac. or trade cheaper car. Dealer, 1252 S. Kolin.

BUICK—'38 model 41 sedan; exc. cond.; 6 good white wall tires; radio, heater, and clock. $350. Lon. 2743. Rm. 410.

BUICK—'40 sport sedan 41 series; heater; very gd. tires; runs perfect; priv. party; must sell at once; $585. Juniper 9009.

BUICK—'36 7 PASS. SEDAN.
Side mounts, 6 good tires; only $295
MIDWAY CHEV., 6522 Cottage Grove.

BUICK—1937 7 pass. sedan; very low mileage; 6 excellent tires; $150 down. McFarland-Keenan, S. E. cor. 76th-Halsted.

BUICK—'37 spec. 4 dr. sed.; almost new tires; rad., htr.; runs and looks fine; $295. SOUTHWEST CHEV., 9220 S. Ashland.

BUICK—1938 fordor, side mts., radio, fine tires; paint, upholstery like new. $475. 1822 Ridge, Evanston. Rog. Pk. 8842.

BUICK—1939 opera coupe; take over payments. Avenue 0380.

'40 BUICK—Club coupe $595
MAGGIO NASH. 1637 N. CICERO.

BUICK—'37 4 dr. sed.; rad., htr., 6 gd. tires, good mechanical cond. Hyde Pk. 10495.

BUICK—'39 Rdmstr. sd.; blk.; 6 gd. tires; low mi.; rad., htr., seat cvrs. Buc. 6900.

BUICK—1937 sedan; A-1 cond., heater; $250. Monogram Garage, 1123 Glenlake-av.

BUICK—'40 conv. phaeton; rad., htr. . . . $945
South Chicago Buick, 8600 Commercial.

BUICK—'41 special sedan; htr., etc.; $945. Logan Square Buick, 2468 Milwaukee.

BUICK—'41 4 door sed.; two-tone green; rad., htr.; low mi.; sac.; dealer. Palisade 7566.

BUICK—'41 4 dr. sed.; low mil.; rad., htr., exc. tires; priv. 7707 Philips. 1st apt.

Cadillac '41s at F-E-L-Z
60 special custom Fleetwood.
61 sedan and sedanette.
62 sport sedans—low as
$1,475
40 torpedo sport sedan $940
'39 60 special Fleet. sedan 740
F-E-L-Z—1132 DIVERSEY-BLVD.
EST. 21 YEARS—OPEN EVE. AND SUN.

1941 CADILLACS
61 de luxe 4 dr. sed.; fully eqpt.; like new.
61 de luxe 2 dr. sedanette; r., h., like new.
62 custom 4 dr. sed.; a most outstanding car.
63 4-door sedan; radio, heater, like new.
—2247 S. MICHIGAN—

'38 Cadillac 7 Pass., $645
8 cyl. sedan; side mounts; 6 General tires, all perfect; metal tire covers; radio, heater, etc. Cost new $3,600. Bought to settle an estate. Terms. Trades.
2317 S. MICHIGAN

CADILLAC—1939, 61, opera coupe, radio, heater. Good tires. Bargain. $645. 1822 Ridge, Evanston. Rogers Park 8842.

CADILLAC—'36 FLEETWD. 4 DR. TRUNK SED.; RAD., HTR., 6 VERY GOOD TIRES; $125. 2458 S. MICHIGAN. OPEN SUN.

CADILLAC—Beautiful custom built late '37 sedan; pass for new. Humboldt 0993.

CADILLAC—7 pass. Fleetwood sedans, 1940, '39, '38, '37, '36. 11 Lake, Oak Park, Ill.

CADILLAC—'35 7 passenger limousine; good tires; radio; $155. 200 S. Ashland.

CADILLAC—'36 4 dr. sed.; rad., htr.; exc. cond. $225. 3707 McLean, 2d flr. Irving 8413.

CADILLAC—1940 4 door sedan 60 special; fully equip.; must sell. Graceland 8699.

Chev. '41 De L. Sed., $665
4 dr. sport model; large trunk, heater, complete de l. equipment; spotless original finish; best mech. condition; reduced for quick clearance to $665.
250 OTHERS—REAL BARGAINS.
CLARK-MAPLE CHEV., 1038 N. CLARK.

Chev. '41 De L. Club Cp., $645
Popular 5 p. cpe.; perf. tires, orig. finish; like new cond.; barg., $645. Also '40 Chev. club cpe., fully equip., equally clean, $545. CHEVROLET DEALER, 940 MILWAUKEE.

CHEV.—'34 4 dr. sed.; tires like new; radio, htr.; good run. cond. Must be sold immed. Very reasonable. 1558 S. Sawyer, 2d floor.

CHEVROLET 1937 SPORT COUPE.
Radio, heater; good motor; only $195
Gerwig-Nelson Buick, 8447 S. Ashland.

CHEVROLET—'39 master de luxe 2 dr. sed.; gd. cond.; priv. party; 5 gd. tires; $425. 2447 W. 94th-place. Evergreen Park 7481.

CHEVROLET — '41 special de luxe coupe; black; radio, covers, tire locks, extra bumpers; very low mileage. Call Mid. 1535.

CHEVROLET—1941 spec. de l. 5 pass. coupe; beau. maroon; low mil.; extras; $795. Chev. Dealer, 206 N. York-st. Elm. 1663.

CHEV.—LATE '39 SEDAN $345
New car guar. 5 good tires; tms., trade. MIDWAY CHEV., 6522 Cottage Grove.

CHEV.—'35 5 pass. sed.; gd. cond.; trs. $110
MIDWAY CHEV. 55TH AND STATE

CHEV.—'41 spec. de l. town sed.; rad., htr., defr.; st. cv.; $850 cash. Priv. Mer. 0971.

CHEVY—'40 4 dr. sed.; Master de luxe. Drafted. Must sacr. Priv. pty. Uni. 1817.

CHEVROLET—'40 sed. Very good car. $545
McMANUS CHEV., 6640 S. WESTERN.

CHEV.—'41 5 p. spcl. de l. cpe.; exc. cond.; gd. tires, rad., htr.; priv.; reas. Alb. 3800.

CHEV.—'41 4 dr. sedan; private; perf. cond.; low mi. Sup. 5885. Mr. Gordon. Sacrifice.

CHEV.—'41 5 pass sed.; htr., defroster, spotlight; low mileage; private. Arm. 4826.

CHEV.—'37 sedan; check this one; barg. $150. Wright, 1101 N. Clark-st.

CHEV.—'35 coupe; good cond.; gd. tires; no reas. offer refused. 2814 N. Western.

CHEV.—'40 Spec. de l. club cpe.; perf. cond.; nearly new tires; will sac. 5827 W. Lake.

CHEV.—'38 2 dr. A1 mech. cd.; gd. trs.; no tr. $270. Hay. 1016. 'fore 7 p.m.; in army.

USED AUTOMOBILES FOR SALE.

M-U-R-P-H-Y
Dodge-Plymouth
1914—Dependability—1942
MOST CARS HAVE RADIOS, HEATERS.
'41 DODGE CUST. SED.; R., H.; BIG DISC.
'41 PLYM. DE L. 4 DR. SED.; BIG DISC.
'41 DODGE COUPE; R., H.; BIG DISC.
'39 DODGE DE LUXE 4 DR. SEDAN $445
'40 PLYMOUTH DE LUXE 4 DR. SD. 495
'41 CHEVROLET SPEC. DE L. CPE. . 695
'38 STUDE. COMMANDER SEDAN . . . 395
'40 DODGE LUXURY LINER SEDAN 595
'40 PONTIAC 6 CYL. TRK. SEDAN. 595
'37 DODGE TRUNK SEDAN 250
'37 PLYMOUTH 4 DOOR SEDAN 195
'38 PLYMOUTH 4 DR. SED., R., H. . . . 295
'37 PACKARD 6 SEDAN; R., H. 285
'37 FORD SEDAN 195
50 OTHERS—$75 UP
2720 N. Cicero
Open Evenings and Sunday

Good Cheap Trans.
'38 Chev. 5 pass. sed.; rad.; heater . . . $269
1937 Packard sedan; radio, heater $169
1934 Dodge sedan; excellent cond. $69
1934 Chev. sed., 6 tires and wheels $59
'34 Pontiac sed.; dandy motor; only . . . $49
2654 W. MADISON

LOOK THESE OVER
1935 CHEVROLET 4 DR. SED. . . . . $ 65
1934 PLYMOUTH 2 DR. SED. . . . . $ 65
1935 PLYMOUTH COACH . . . . $ 75
1937 TERRAPLANE SEDAN $125
1936 PACKARD 120 SEDAN $175
Each worth dbl. Htrs., etc. Will finance. Bargs. for some one. 7424 Stony Island.

CHEV.—'36 trunk sedan; spotless finish; htr.; gd. tires; rare bargain. $165. 235 other used cars likewise reduced. CHEVROLET DEALER, 940 MILWAUKEE.

Chrysler Factory Dealer
1941 CLOSEOUTS
1941 WINDSOR, HIGHLANDER UPH.
1941 ROYAL SEDAN.
1941 NEW YORKER SEDAN.
1941 CROWN IMPERIAL.
All with radio and heater at exceptional values while they last.
940 N. CLARK MOH. 4464

CHRYSLER '41 WINDSOR
FLUID DRIVE 6 CYL. SEDAN.
Beautiful town sedan painted rich polo green with 2-tone green interior. Looks like brand new, with 5 white General tires. Equipped with overdrive. P. B. radio and air conditioner. Chrysler's finest quality car at a low price.
Evanston Chrysler
1840 Ridge-av. Gre. 4700. Rog. Pk. 1096.
EVANSTON USED CARS ARE BETTER.

'39 CHRYSLER IMPERIAL
De luxe 4 dr. overdrive, htr., radio. Black. Excel. tires, etc., $525. NO CARRYING CHARGES. $2 service fee is all you pay on 6 mos. time deal. STUDEBAKER Branch, 3000 LAWRENCE.

CHRYSLER '41, $795
De luxe 6 cyl. coupe. Fluid and overdrive, rad., htr., tires like new. Open Sunday.
Walton, 2229 S. Michigan

'41 Chrysler New Yorker
4 dr. sedan, overdrive, radio, heater, air cond., white wall tires, low mileage; sacr. $1,075. Hudson Dlr., 1350 N. Crawford.

CHRYSLER—1941 NEW YORKER SEDAN. FLUID DRIVE, RADIO, HEAT., OVRDRV. $985 FULL PRICE. OLSEN, 1132 DIVERSEY-BLVD.

CHRYSLER—Imperial, '38, 4 door sed., $450. Dark blue, exc. cond., 5 gd. wh. side wall tires; radio, heater. Cedarcrest 2452.

CHRYSLER—6; '36 4 dr. sedan; superior cond.; best offer. 72 E. 68th, Nor. 9082.

CHRYSLER—'41 4 dr. sed.; rad., htr.; very low mileage; priv.; drafted. Rav. 0300.

DE SOTO—'41 fluid drive 4 door sedan; custom built; like new. Nevada 7190.

DE SOTO—'38 2 d.; r. h.; tires almost n. $389. Stallworth, 7400 Stony Island, H. P. 2500.

DE SOTO '40—Sed.; 4 dr.; htr.; radio; $645. CAPITOL DE SOTO, 9429 S. Ashland.

DE SOTO—1942 4 door sedan; low mileage; draftee; $1,200. Call Austin 6521.

DODGE '39 TRUNK SEDAN
Cut—$449
De luxe, 1st gr. tires, htr.; "low mil. car." SOUTH SHORE BUICK, INC., 7320 Stony Island. Open Sun. Midway 6400.

DODGE '41 $745
Latest de luxe coupe; heater and defrosters, clock, dual accessories, etc. GOOD TIRES. DODGE—BENDER-RIEGER, INC.—PLYM.
933 WASHINGTON-BL.

DODGE—'40 4-DR. DE LUXE SEDAN . . $595
Rad., htr., except. good white wall tires. MIDWAY CHEV., 6522 Cottage Grove.

DODGE—1941 de l. sed.; w. w. tires, radio, seat covers, htr.; drafted. Lawn. 2960.

DODGE—'38 sed.; ex. mech. cond.; gd. tires; upholstery like new; priv. party. Pul. 4155.

DODGE—'37 SEDAN $195
1647 S. Pulaski-road. Crawford 1647.

DODGE—'36 4 dr. trk. sed.; gd. tires. $145
MIDWAY CHEV., 59TH AND STATE.

DODGE—'37 sedan; rad., htr.; good tires; barg. $185. Wright, 1101 N. Clark-st.

DODGE—'39 de luxe coupe. Perf. condition. Radio, htr., spare tire. Greenleaf 2234.

DODGE—1937 5 pass. sedan; htr., good tires; $195. Terms-trade. 2347 W. North.

FORD 1939, $395
De luxe 5 pass. sedan. Pushbutton radio, heater, defr., flexible steering wheel, blast horns, five practically new tires. $395. TERMS—TRADE—OPEN SUNDAY.
3939 WASHINGTON

FORDS—LAVERY SPECIALS
1941 tudor sedan $695
1940 fordor sedan 485
1939 coupe 395
All thoroughly recond., with excellent tires. 89 recond. cars displayed inside . . . . . $50 up
J. A. LAVERY MOTOR CO.
6127 Cottage Grove. Open Sun. Mid. 5300.

FORDS—ALL MODELS
1930 to 1941, wholesale and retail.
Open Sunday.
Nelsen-Hirschberg, Ford, 5133 Irving Park.

FORD '40 DE LUXE, $535
Beautiful 6 pass. sed., original finish. Tires like new. Excellent mech. cond. DODGE-PLYM. DLR., 661 N. LA SALLE.

FORD—1937 club coupe; 85 h. p.; black; radio, heater; A1 condition; excellent de luxe white wall puncture proof tires. 2931 S. Wells. Calumet 6870.

FORD—'37 5 PASS. CONV. CLUB COUPE; RAD., HTR., 5 LIKE NEW W. WALLS. SAC. 2458 S. MICHIGAN. OPEN SUN.

FORD—'37 club cpe.; brite fin.; cushions not worn; extras; very reas.; very easy terms. Mr. Donahue, 1546 E. 74th-place.

FORD—Coupe, '34; good cond.; 4 extra tires. Military wheels. Ard. 5197. Call evenings.

FORD SEDAN—1935 . . . . $90
1018 Church-st., Evanston. Open eves.-Sun.

FORD—'35 5 pass. sedan; runs good; sacr $55. 915 S. Pulaski, aft. 10:30 a. m.

FORD—'41 super de luxe 2 dr.; radio. $699
Stallworth, 7400 Stony Island, H. P. 2500.

FORD—'37 coupe; rad., htr., gd. tires; exc. cond.; priv.; drafted. Newcastle 3938.

FORD—'40 conv. coupe. Exc. cond. W. W. rad., htr. Drftd. Must sell. Berwyn 5190-J.

FORD—'41 super de luxe coupe; rad., w. w. tires; low mi. Address S D 512, Tribune.

FORD—'37 5 PASS. SEDAN. $135.
MIDWAY CHEV., 6522 Cottage Grove.

FORD—'32 mod. B, 4 cyl. sedan; exc. cond.; also '30 mod. A sedan. 828 N. Noble-st.

FORD—'41 4 dr. sup. d. l. sed.; r., h.; any fair offer. Yards Motors, 5212 S. Ashland.

FORD SED.—1937; GOOD TIRES $165
1018 Church-st., Evanston. Open eves.-Sun.

FORDS—'41 sedans and coupes as low as $495. 50 other barg. Wright, 1101 N. Clark-st.

FORD—'41 con. coupe; rad., htr., good w. w. tires; barg. Wright, 1101 N. Clark.

FORD—'39 Fordor sed.; gd. cond.; perf. tires; will sac. to sell imm. 2814 N. Western.

FORD—'37; gd. cond.; gd. tires; rad., htr.; forced to sell imm.; $165. 5827 W. Lake.

FORD—'40 sedan; perfect condition; good tires; $425. 5827 West Lake-street.

FORD—'41 5 pass. sup. de luxe cpe. sedan; radio, htr., 5 exc. tires; $735. Bitt. 0302.

'41 HUDSON DE LUXE, $725
Super 6 Sedan with radio, htr. Smart gray with white tires. Wond. cond. NO CARRYING CHARGES. $2 service fee is all you pay on 6 mos.' time deal. STUDEBAKER Branch, 1836 Ridge, Evanston.

Hudson '40 Super De Luxe
This beau. 4 dr. 6 pass. sed. has been well cared for. Can hardly be told from new. DODGE-PLYM. DLR., 661 N. LA SALLE.

HUDSON—'39 2 dr. sedan model 91; gd. tires; $325 cash. Merrimac 3515. 5801 W North-av., bet. 10-2 p. m.

HUDSON—'40 de luxe 2 dr. sed.; exc. mech cond. very clean heater, access., priv. pty $475. MR. TELKES 5971 N. Ridge.

INTERNATIONAL 1940 STATION WAGON—5 good tires; runs perfect; easy terms 2250 S. Michigan-av. Cal. 5720.

LA SALLE—'32 4 door sed.; perf., 700x17 6 ply heavy duty tires. 6105 S. Albany.

LA SALLE—'40 sedan; radio, heater; 5 new w. w. tires; $950. Div. 2381.

USED AUTOMOBILES FOR SALE.

PACKARD-EVANSTON
Used Cars
Excellent transportation—at least 5 good tires—conditioned thru our shops by expert mechanics—look like new—and above all priced to sell—many have radios and heaters.
1941 Packard Clipper Four Door Sedan.
1941 Packard Business Coupe.
1941 Packard Two Door Sedan.
1941 Packard 4 Door 120 Touring Sedan.
1941 Linc.-Zephyr 4 Dr. Sed.—Fully Eqpt.
1941 Olds. Club Coupe.
1940 Packard Six Tour. Sed.—Choice of 6.
1940 Packard Six Business Coupe.
1940 Packard Six Two Door Sedan.
1940 Packard 120 Tour. Sed.—Choice of 6.
1940 Packard Sup. 8 De l. Sed.—Fully Eqpt.
1940 Buick 4 Door Sedan—Fully Equip.
1940 Hudson Six Four Door Sedan.
1940 Pontiac Business Coupe.
1937 Packards—all types—choice of 12.
1937 Olds. Touring Sedan.
1937 Olds Tudor Sedan.
1735 E. RAILROAD
HOLLYCOURT 2120. GREENLEAF 7100.
OPEN EVENINGS, 9 P. M.

DEALERS' ATTENTION.
WHOLESALE ONLY! WE HAVE A GROUP OF FIVE LATE MODEL CARS—BEAUTIFUL CONDITION—THAT WILL BE SOLD TO DEALERS ONLY—WHOLESALE. ALL CARS RECONDITIONED. ACT QUICK!
M. J. LANAHAN, INC.
2522 AND 2542 S. MICHIGAN.

DEALERS ATTENTION
We Will Wholesale 150 Cars
DODGES, PLYMS., FORDS, PONTIACS. AUTO LIQUIDATORS, 2550 N. CICERO.

La Salles Cheap at FELZ
'39 sport sedan; low body $590
'40 torpedo sed.; 2 tone finish 945
All radios, heaters white perfect tires. Full warranty on these fine cars.
F-E-L-Z—1132 DIVERSEY-BLVD.
EST. 21 YEARS—OPEN EVE. AND SUN.

LINCOLN
CONTINENTAL
1941 5-PASS. CLUB COUPE.
De luxe equipment with overdrive, radio, heater, special whitewall tires. Driven very little. Can pass for new. Originally delivered a few months ago for $3,375. Today's best value in a luxury automobile, built for long wear and lasting style.
REASONABLY PRICED FOR QUICK SALE
FULLY GUARANTEED BY
—LINCOLN—
[CHICAGO RETAIL DIVISION.]
2220 S. MICHIGAN-AV.
OPEN EVES. & SUNDAY. CAL. 7340.

Linc. Zeph. 1941s Cheap
2 sedans left to close out. Overdrive; radios; heaters; just received direct from Detroit; really almost new. $600 below orig. cost.
Also '37 sedan; a beauty $260
F-E-L-Z, 1132 Diversey
EST. 21 YEARS—OPEN EVE. AND SUN.

LINCOLN ZEPHYRS
BEST VALUE IN PERFECT CONDITION.
'40 4 door sedan; radio, w. w. tires, etc.
'39 4 door sedan; heater; excellent tires.
'37 coupe; radio, heater; excellent thruout.
GLENN E. HOLMES.
30 W. LAKE-ST. FREE INSIDE PARKING.

LINC. Zeph.—'37 four door; radio, heater; $225. Draft. 1516 Olive-st. [nr. Clark].

LIN.-ZEPHYR—'39 con. sedan; good tires, cond.; new top; barg. Wright, 1101 N. Clark.

LIN.-ZEPHYR—'39 sedan; good tires and cond.; barg. $495. Wright, 1101 N. Clark.

Mercury Convertible Coupe
1940 with radio, 2 htrs., automatic top control. Maroon, white tires. $795. NO CARRYING CHARGES. $2 service fee is all you pay on 6 mos. time deal. STUDEBAKER Branch, 1836 Ridge, Evanston.

MERCURY—'41 conv. coupe; olive green; rad., htr., 5 very good tires; immediate sale. $995. Sky Harbor Airport, Northbrook, Ill. Paul K. Burgess.

MERCURY—'40 4 door sedan; radio, heater; forced to sell; only $525. 2814 N. Western.

Nash '40 Ambas. "6" Sedan
Beautiful maroon sedan with exceptionally low mileage. Fitted with 5 excellent tires. Equipment includes P B-radio, weather-eye heater and overdrive.
Quality car, at a low price—$695.
Evanston Chrysler
1840 Ridge-av. Gre. 4700. Rog. Pk. 1096.
EVANSTON USED CARS ARE BETTER.

'41 Nash 6 Cyl. Sed., $795
Ambassador 4 door de luxe; radio, air conditioned heater, cruising gear, etc.; like new thruout; terms, trades.
2246 S. MICHIGAN

NASH—1941 AMBASSADOR 6; special 4 door sedan; radio; air conditioned; heater; air foam seats; over drive; going in service. Briargate 4688, mornings.

Olds.—Hydromatics
50 TO CHOOSE FROM.
6'S AND 8'S—$745 AND UP.
All cars completely equipd., radios, heaters. Written guar. from authzd. new car dealer.
EXCELLENT TIRES
Nortown Oldsmobile
6401 N. Western.

OLDS 1939, $445
De luxe 5 pass. sedan; pushbutton radio, heater, defrosters, 5 practically new tires. Original finish. Sacrifice for . . . . $445. TERMS—TRADE—OPEN SUNDAY.
3939 WASHINGTON

OLDSMOBILE '39-60, $515
Original gun metal finish. Excellent tires, low mileage. Radio and heater. DODGE-PLYM. DLR., 661 N. LA SALLE.

OLDS.—'42 6 cyl. sed.; hydramatic; rad.; htr.; like new; bargain; to holder of OPA order. 5447 West End. Columbus 4344.

OLDS.—'37 4 door sedan; radio, htr., good tires; drafted. $300 Laf. 8378.

OLDS.—'40 convt. coupe 6; like new; low mileage; priv. party. 5728 Berenice.

OLDS.—'41 "6" club sedan; low mileage; w. w. tires; $850; priv. party. Del. 8976.

OLDS.—'38; 4 dr. trunk sedan; perf. . . $285
CHEVROLET DEALER, 940 MILWAUKEE.

OLDS—'37 4-dr. tur. sed., 6 cyl.; very clean; sac. 5701 N. Ashland. Ard. 7817 after 4.

OLDS—'37 6 cyl. 4 dr. trk. sed.; r., h. $295. LOEBER PONTIAC, 1111 N. CLARK-ST.

OLDS.—1941-6 torpedo 2 dr.; 5 gd. tires; exc. cond.; $850; fully equip. Harvey 725-R.

OLDS 6—1935 CONVERT. CPE.; RAD. $75
1018 Church st., Evanston. Open eves.-Sun.

OLDS.—'36 convertible coupe; sell for unpaid balance. $195. 1025 N. Clark-st.

PACKARD 1940 SEDAN
4 door touring, model 1801; beautiful black finish; white wall tires like new; heater, clock, seat covers, and every other extra. SPECIAL TODAY
$845
PACKARD—CHICAGO
24th and Michigan Cal. 7413

Packard 7 Pass. Sedan, $475
1937, model 1502. Side mounts, radio, htr., w. w. tires. Car in excellent condition.
HILL MOTORS—PACKARD
640 MADISON-ST. OAK PARK.

PACKARD—'41 Clipper sedan; custom de l. electromatic and overdrive; rad.; htr.; w. s. w. tires; Pack. Dlrs. pers. car; used only 6 wks.; guar. and serv. like new car. Authorized Packard Dlr., 6120 S. Western.

PACKARD—Clipper '42 sm. 8 sed.; overdrv., htr., wh. tires; sm. mi.; enlisting. will trade; to holders of OPA orders. Stewart, Canal 8227.

PACKARD — 1940 sedan 120; radio, overdrive. Packard seat covers; very low mileage; good tires; $850; private party. University 5091.

PACKARD—1937 6 cylinder convertible coupe; excellent condition; must be seen to be appreciated. 2654 W. Madison.

PACKARD—'40 6 cyl. 4 door trk. sed. Radio, low mileage. Bargain; clean. JAMES LEVY BUICK, 2257 S. Michigan.

PACKARD—'36 convertible sedan; radio; heater; gd. tires. SACRIFICE. CALLED TO DRAFT. Al's Service Station, 4001 Ainslie.

PACK.—'37 SUPER 7 P. SEDAN; 6 U. S. ROYAL MSTR. W. WS.; LIKE NEW THRUOUT. 2458 S. MICHIGAN. OPEN SUN.

PACKARD—'40 120 4 door sedan; radio, heater; tires, paint exceptionally good. $749. Stallworth, 7400 Stony Island, H. P. 2500.

PACKARD—'40 "6" 4 dr. sedan; low mil.; 5 good w. w. tires; best offer. Ced. 9361.

PACKARD—1938 de luxe 4 door; perfect cond. and tires; private. Rausch. Div. 5966.

PACKARD—'39 convertible 4 door sedan; radio, heater; $575 cash. Briargate 8493.

PACKARD — Custom built late '37 sedan; $10.50 license; like new. Humboldt 0993.

PACKARD—'41 conv.; white wall tires; radio, heater; low mileage. Tele. Wilmette 1590.

USED AUTOMOBILES FOR SALE.

ANNUAL
MAGIC NUMBER
SALE.
1940 PONTIAC sedan $597
1940 DODGE sedan 567
1940 FORD sedan, de luxe 547
1940 PLYMOUTH sedan 517
1939 NASH-LAF. sedan 447
1939 PLYMOUTH sedan 397
1938 DODGE sedan 347
1937 CHEVROLET sedan 247
1937 DODGE sedan 247
1937 PLYMOUTH sedan 217
1936 BUICK sedan, special 187
39 Other Buys.
M. J. LANAHAN, INC.
"28 years with DODGE."
A good place to buy—terms, trade.
2522 and 2542 S. Michigan

STATE STREET'S PRICES CAN'T BE BEAT!

'37 Ford sed. . . $135	'35 Plym. sed. $69
'36 Olds. sed. . . 150	'35 Chev. sed. 65
'36 Buick sed. . . 165	'35 Ford sed. 69
'36 Dodge sed. . . 135	'35 Ford coupe. . . . 69
'36 Olds. sed. . . 145	'34 Terra. sed. 49
'36 Ford sed. . . . 95	'34 Chev. sed. 59
'36 Laf. coupe. . . 85	'33 Ford sed. 54
'36 Cadillac sed. 165	'33 Chev. sed. 55
'35 Pack. sed. . . 135	'33 Olds. sed. 69
'35 Dodge sed. . . 79	'32 Ford sed. 69

CONVERTIBLES

'41 Plym. 5 pass.???	'41 Buick super . . . ???
'41 Pont. 5 pass.???	'41 Ford 5 pass. . . . ???
'40 Ford 5 pass. . ???	'37 Chev. coupe . . . ???
'37 Ford coupe. . ???	'37 La Salle cpe. . . ???

CITY, 1718 S. STATE
Open 9 p. m. every night—all day Sunday.

Packard Darrin Conv.
The most outstanding custom built 5 pass. convertible ever built, '40, low speedster cutaway body. Finish red upholstery. Goodyear Double Eagle tires; Lifeguard tubes; radio, heat., overdrive; completely like new. Here is the ultrasmart car that cost originally over $4,200.
MY PRICE $1,875
Clipper '41 sedan; overdr.; rad., htr. . $1,375
Sedan, 120, '40, only run 7 mos. . . . 795
Coupe, 5 pass. 6, '38, a beauty, only 385
Sedan, 6 wheel, '37, clean as new . . . 280
F-E-L-Z, 1132 Diversey
EST. 21 YEARS. OPEN EVES. & SUN.

'38 Packard 7 Pass., $495
Super 8 sedan; $10.50 state license. Side mounts; U. S. Royal Master white wall tires; Packard blue finish; chauffeur driven; like new thruout; terms, trades.
2317 S. MICHIGAN

PIERCE ARR.—'36; 7 pass. sed.; like brand new, tires and all; 2 spares. 7424 Stony Isl.

PLYM. '38, $295
De luxe 4 door trunk sedan; radio, heater, defrosters, original throughout, 5 practically new tires. Full price . . . $295 TERMS—TRADE—OPEN SUNDAY.
3939 WASHINGTON

'41 PLYMOUTH '41
Latest de luxe 5 passenger touring sedan; built-in trunk, heater and defroster; dual accessories, etc. 5 good tires. Only $695. Terms. DODGE—BENDER-RIEGER, INC.—PLYM.
933 WASHINGTON-BL.

'37 PLYMOUTH SED., $265
4 dr. Sedan with radio, htr. Shiny black. Good tires. Barg. at $265. NO CARRYING CHARGES. $2 service fee is all you pay on our 6 mos.' time deal. STUDEBAKER Branch, 6335 BROADWAY.

Plym. '40 Club Cpe., $595
Radio; heater; like new tires.
3520 Archer. Open Eves.

Plymouth '40 De L. Sed., $445
4 door trunk model; large heater; good tires; perfect maroon finish; spotless interior; best condition; real bargain; $445. CLARK-MAPLE CHEV., 1038 N. CLARK.

PLYMOUTH—1940 de l. 4 dr. sed.; radio, heater; low mileage; good tires; a real buy, $465. Loeber Pontiac Co., 1111 N. Clark.

PLYMOUTH—'41 station wagon; low mileage; will sacrifice. Can be seen at 5456 Chicago-avenue. Ask for Paul.

PLYMOUTH—1942 4 door sed., used slightly by official. Big saving with O. P. A. order. MARTIN J. KELLY. 940 N. CLARK.

PLYMOUTH—'40 2 door sedan; owner; good rubber; no reasonable offer refused. Hermann, 1953 Foster. Sun. 8711.

PLYMOUTH—'40 4 dr. sedan; very low mi.; exc. cond.; 5 gd. tires. Diamond, 1250 S. Kolin, 3d floor. Lawndale 1933.

PLYMOUTH—'38 4 door sedan; 5 like new tires; radio, htr.; mech. perf.; $325. Dr. Friedlander. Calumet 5540.

PLYMOUTH—'41 sedan; sell for unpaid balance. 1025 N. Clark. Whitehall 8039.

PLYMOUTH—'40 convert.; rad., htr. Owner in serv. Will sacr. Elmwood Pk. 1018.

PLYMOUTH SEDAN—1937 . . . . $215
1018 Church-st., Evanston. Open eves.-Sun.

PLYMOUTH—'37 4 dr. sed.; radio, htr., good tires. Will take best offer. Crawford 5179.

PLYMOUTH—1941 2 dr.; heater, radio; exc. low mile. Reas. Burke, Fairfax 5311.

PLYMOUTH—1940 de luxe coach; radio, heater, good tires; $525. Ardmore 7128.

PLYM. '36—5 pass. sed.; like new; htr., etc.; guar. barg. $195. 3940 Grand-av.

PLYM.—'32 4 door sedan; a dandy $75
Standard Oil Station, 1111 N. La Salle.

PLYMOUTH—'39 SEDAN. $295.
Cook County Distr., 1340 W. 63d.

PLYMOUTH—'40 4 door de luxe sedan; like new. $495. 2810 W. Madison. Kedzie 3211.

PLYMOUTH—1940 4 door sedan; radio, htr.; $535; drafted. 6246 N. Maplewood.

PLYMOUTH—1936 5 pass. sedan $95
SUNNYSIDE AUTO CO., 4511 Lincoln-av.

PLYM.—1939 5 pass. sedan; many extras; $395. Dodge Dealer, 3210 W. JACKSON.

PLYMOUTH—'35 sedan; a dandy; $95. Fine Thomas, 4140 Irving Park.

PLYM.—'38 de l. 4 dr. sed.; rad., htr.; exc. tires; new paint. 400 Lake-st. Maywood 281

P-O-N-T-I-A-C-S
LARGEST STOCK IN CHICAGO.
[31] 1941s LOW AS $795
[23] 1940s LOW AS $595
[18] 1939s LOW AS $395
[14] 1937s LOW AS $245
[10] 1936s LOW AS $145
[9] 1935s LOW AS . . . . $ 95
FITZPATRICK—PONTIAC DEALERS
727 S. ASHLAND. ALWAYS OPEN.

PONTIAC—1940 custom torpedo 4 dr. trunk sedan; rad., htr., w. w. tires. Only $595. Hearn Pontiac. 5315 Broadway.

PONTIAC—'36 5 PASS. SEDAN.
6 CYL., GOOD TIRES. SPECIAL AT $165.
DODGE DEALER 5719 BROADWAY.

PONTIAC—1940 de luxe club coupe; fully equipped; like new. Mansfield 6660.

PONTIAC—'41 4 dr. Streamliner sedan; like new; very low mi.; must sell. Key. 6062.

PONTIAC—'37 4-dr. de l. trk. sed.; like new; rad.; htr.; guar. barg. $295. 3940 Grand.

PONTIAC—'41 sedanette; heater, radio; w. walls; $865. Dealer. 1252 S. Kolin.

PONTIAC—'37 coupe; rad., htr.; perfect condition; $225. 5827 West Lake-street.

PONT.—'34 de l. 4 dr. sed.; clean $75
Standard Oil Station, 1111 N. La Salle.

PONTIAC—1941 6 pass.; like new; comp. equipped; barg.; radio, heater. Ken. 2300.

Studebaker '41 "6" Sedan
Beautiful Commander "6" Skyway sedan. Painted jet black with 2-tone blue grey interior. Equipped with 5 like new white tires, overdrive, climatizer air conditioner, P. B. radio. This is the quality car buy of the year.
Evanston Chrysler
1840 Ridge-av. Gre. 4700. Rog. Pk. 1096.
EVANSTON USED CARS ARE BETTER.

STUDE. '39, $395
Commander 6 cylinder sedan: OVERDRIVE, heater, defrosters, good tires; original finish. We will sacr. for $395. TERMS—TRADE—OPEN SUNDAY.
3939 WASHINGTON

'41 Studebaker Champion
Club Sedan, 2-tone green, radio, htr., de luxe equip. Very clean. $695. NO CARRYING CHARGES. $2 service fee is all you pay on our 6 mos.' time deal. STUDEBAKER Branch, 7730 STONY ISLAND.

STUDEBAKER—1939 champion tudor, exc. tires, heater. A-1 condition. Bargain, $395. 1822 Ridge, Evanston. Rog. Pk. 8842.

STUDE.—'40 sed. Champ.; perfect; any fair offer. Yards Motors, 5212 S. Ashland.

TERRAPLANE—'37 club convertible coupe; like new top and tires; recent ring job; brakes relined; valves ground; $295. Lafayette 1795, days.

WILLYS—'37 sed.; A-1 cond.; htr. Best off.; enlisting; good. tires.; pri. Village 5285.

MOTORCYCLES AND BICYCLES.

HARLEY-DAVIDSON—Model 80-1936. A-1 condition; tires like new; red and silver finish; $225. Bernard Bros., 1033 Chicago-av., Evanston.

BARGAINS! Used bicycles, all sizes. 3447 Lawrence-av. Jun. 2078. Op. eves. 9. Sun. 7

SCHWINN—24"-20" bikes, also tires, tubes parts and repairs. 1241 S. Michigan.

1940—"61" Deluxe; all extras; cash or late conv. Homewood 28-J. Sun. or Tues.

AUTOMOBILES WANTED.

WE PAY MORE
We will pay the most cash for ANY model nice clean car. If you owe a balance on your car, we will be glad to pay it, and give you the difference in cash, on the spot.
OPEN 9 A. M.-10 P. M. DAILY-SUNDAY.
3939 WASHINGTON

Highest Cash Prices
Paid for Late Model Cars
3520 ARCHER-AV.

BIRD-SYKES CO.
EST. 39 YEARS
NEEDS 250 CARS
Sedans Station Wagons
Coupes Convertibles
AND
SEVEN PASSENGERS
All Makes and Models
Special Prices for '41s, '42s
Op. Every Day 9 a.m.-10 p.m.
2235 S. MICHIGAN

CALL US FIRST
WE NEED 200 CARS IMMEDIATELY. WE WILL PAY $50 TO $150 OVER BLUE BOOK VALUE. ALSO WE WILL PAY OFF BALANCE DUE FINANCE CO. AND GIVE YOU DIFFERENCE IN CASH IMMEDIATELY. NO RED TAPE. BRING YOUR TITLE AND SAVE TIME.
North-Town Auto Distr.
3315 North Cicero-av.
Always Open. Mulberry 5800

CHICAGO'S LARGEST
BUYER AND SELLER
OF USED CARS
Will Pay Highest Dollar
FOR YOUR CAR, ANY MAKE.
ASK FOR MR. WIX OR MR. DURST.
BRAUD, 6647 S. WESTERN

TO STAY IN BUSINESS
WE NEED LATE MODEL CARS.
Highest Cash Prices Paid
BRING CAR AND TITLE. GET CASH.
Chevrolet, 24th-Michigan
PETERSEN. VICTORY 6500.

HERE'S GOOD NEWS
STOP YOUR LOSSES.
We need cars, cash without waiting. We'll buy one or your entire stock. NOW IS THE TIME. DON'T WAIT. COME DOWN OR PHONE US.
2250 S. Michigan Cal. 5720

TOP DOLLAR
WILL PAY OFF NOTES
ANY MAKE, ANY MODEL
4744 W. Diversey AVE. 0342

WHITE & LUTZ
NEED 200 CARS
PHONE OR BRING CAR. PAID FOR OR NOT. FOR BEST BONA FIDE OFFER IN TOWN. 814-16 DIVERSEY-PKWY. ALWAYS OPEN. GRACELAND 8623-8639.

From Private Party
LATE MODEL CAR—1937-'42.
Price no object for nice car.
I WILL PAY ALL CASH. CALL NOW.
Will come out if necessary.
6144 S. Kedzie-av. Grovehill 0180.

WESTERN BUYER in Town
WE COME OUT—PAY CASH
ANY MAKE—ANY MODEL.
801 S. Western. Seeley 0607

WILL PAY TOP DOLLARS
for late model used cars.
BRING TITLE—GET CASH.
CHAPPELL CHRYSLER-PLYMOUTH.
6201 S. WESTERN

We Come Out Anywhere
Will Pay More Cash
ANY YEAR OR MODEL.
1806 S. Halsted Canal 8138

OUT OF TOWN BUYER
Will pay highest cash price for 1940-1941 Cadillacs; also late model convertibles of any make. Your car need not be clear. Give details. Address C X 41, Tribune.

WHY SACRIFICE YOUR CAR?
SELL TO AN AUTHORIZED DEALER.
HIGHEST PRICES PAID.
NELSON CHEV. SALES
1002 DIVERSEY. BIT. 7300.
CLOSED SUNDAY. OPEN EVES.

Get Our Cash Offer
Sunnyside Auto Co.
4511 Lincoln. Lon. 7692.

MOST CASH FOR YOUR CAR.
CAN'T COME IN
CALL US.
WE'LL COME OUT.
REGENT 0616. 7625 STONY ISLAND.

Beverly Hills New Car Dlr.
Will pay $25 more for your car
Hoeffel-Goy, 1711 W. 95th

CASH IN A FLASH
for your car, any model Ford or Chevrolet. Highest prices paid. Lawder Bros., 6900 Vincennes-av., 1 block west of State.

CASH IN A FLASH
For your car. We pay off your notes.
CROSSTOWN MOTOR CO.
4655 W. WASHINGTON.

WE NEED CARS FOR CASH.
TOP PRICES. RAY CUMMINGS.
7416 S. Halsted Rad. 3460

PRIVATE party has all cash for ANY MODEL '40 or '41 Cadillac, Pontiac, Chev. or Ford; prefer convertible or station wagon. Smith, phone Elmhurst 663.

CASH FOR YOUR CAR
HIGHEST PRICES PAID.
750 Milwaukee-av. Haymarket 3896.

WANT Good Car from Private Party.
Will Pay Highest Cash Prices.
3939 N. Western Jun. 4682

'38 FORD panel truck model 60—Perfect mechanical condition; good tires; excellent appearance; $275. Smith-Goeke, 2510 Green Bay-road, Evanston. Greenleaf 0600.

SEE OTHERS FIRST—THEN SEE US! Highest cash prices for late model cars. Ready cash. 7717 S. Halsted. RAD. 5858.

WANTED — OLD — JUNKED OR WRECKED CARS OR TRUCKS. MARTIN'S, 2026 SOUTHPORT. DIV. 2772.

WOULD like to buy late model used car from private party; pay all cash. MR. NIELSEN, PENSACOLA 9009.

WTD.—Model A Ford or P. B. Plymouth; any year; any style; must be A-1 cond. 8818 S. Carpenter. Beverly 0244.

CASH FOR YOUR CAR.
JAMES F. GOODWIN, DODGE-PLYM. DLR.
5719-25 BROADWAY.

WANTED—'37 or '38 auto; private pty.; in cl. con.; pay cash. Boul. 4554 bet. 12-6 p.m.

WANTED—USED CARS FOR CASH.
FITZPATRICK, 7727 S. ASHLAND.

WANTED—CARS AND TRUCKS TO JUNK. KEYSTONE 8455, UNTIL 10 P. M.

HIGHEST CASH; ALSO NOTES PAID. McKNIGHT, 5928 N. Western, Lon. 1223.

HIGHEST PRICES PAID
for used and junked cars. Merrimac 0616.

WANTED—1939 Ford 4 door de luxe sedan. RANGECROFT-FLOTOW, 4922 Broadway.

WOULD like to buy '41 Ford or Chev. from pri. party. Must be a good one. Wel. 6457.

HIGHEST CASH PRICES PAID for wrecked junked cars, trucks. Armitage 3500.

HIGHEST PRICES. NO RED TAPE. CHEV. DLR., CHGO.-AV. AT AUSTIN-BL.

HIGHEST CASH PRICE FOR LATE MODEL CAR. BERKSHIRE 1209.

TOP dollars—Used or wrecked cars, trucks and junks. We come out. Cra. 3664-7650.

WANTED—Ford or Chevrolet; will pay cash for any model. Prospect 4878.

WILL PAY CASH for car, '36 to '39, from private party. Hemlock 2054.

COME TO 3030 N. CLARK-ST.—We pay $50 MORE. WELLINGTON 3032.

500 CARS WANTED—ANY YEAR. PAY OFF NOTES. COLUMBUS 7063.

WANTED — FORD OR CHEVROLET; will come out; pay cash. Phone Avenue 2167.

CASH—For late model sedan or convt car from priv. pty.; eves. Ked. 4543.

WANT good car—Up to '39 model, for cash Tel. Ard. 7501, evenings.

MOTOR BUSES.

FOR SALE—17 PASSENGER BUS; CHEAP HARVEY, 2196W.

MOTOR TRUCKS.

For Sale.
A REAL BARGAIN
1938 Federal truck, 7x12 stake body, metal sides, perfect tires, good mechanical cond. $150 cash. See it at Fairbanks Garage, Fairbanks and Huron-sts. Ask for Carl.

FOUR trucks—All 1½ ton refrigerated bodies: one 1933 International, 1 piece body; two 1936 Internationals; one 1937 Chevrolet, 2 piece body; tires good; price right.
B. S. Pearsall Butter Co.
Mansfield 8282. Elgin. Ill.

1939 Ford ½ Ton Panels
A-1 condition. Good tires.
LITSINGER'S, 925 W. JACKSON.

WHITE—Model 704, with 14 ft. box body, reset roof, side and back doors; used for beer distribution. Goldenrod Ice Cream Co., 3900 S. Michigan.

'41 FORD cab over engine, 158" wheelbase. Fords, Chevs., Dodges, etc.; all body types. Nelsen-Hirschberg, Ford, 5133 Irving Park.

INTER.—'39, long wb. 12 ft. body, clean.

FORD '37—1½ ton panel-stake; 157 in. wheelbase; body 12x6x6. Rebuilt. $100. Drafted. 1132 N. Orleans-st.—before 2 p. m.

CHEV.—'36 ½ TON PICKUP. Looks like new. Gd. tires; runs exc. Also 40 other trucks. CHEVROLET DEALER, 940 MILWAUKEE.

PLYMOUTH—1940 PANEL DELIVERY.
LIKE NEW; SPECIAL AT $395.
DODGE DEALER, 5719 BROADWAY.

DODGE—'37 ¾-t. pan., gd. tires, n. rgs., $289. Stallworth, 7400 Stony Island, H. P. 2500.

FOR sale—Shelf beverage body with doors 7144 S. Vincennes. Aberdeen 3653.

FORD—'31 1½ t. Chi. stake; dual. m. lat. overh.; $125. 4223 N. Ozark [7700 West].

FORD—'36 dump truck; runs fine; good tires; reasonable. Kildare 3939.

$550; also 55 trucks. Stakes, panels, pickups, dumps, '33-'41's. Tms; 2100 S. Western.

CHEV.—'40, 1½ ton, 157 w. b.; perf. thruout; gd. tires. 3243 Ogden-av. Roc. 0575.

100 TRUCKS—All makes and models. Reas. PERFECT Mtrs., 1230 S. Ashland. Can. 9767.

14 FT. panel body—Perfect condition. Virginia 9858.

FORD—'42, ¾ ton stake body, 8 cyl. motor. Like new; reas. quick sale. Pens. 7399.

PLYMOUTH—'40 sedan; htr.; perf. cond.; gd. tires; will sac. $485. 5827 W. Lake-st.

ANTHONY 2 yd. body and hoist; 1 stake trk.; 12x6x6½. Store. 5212 S. Kedzie.

G. M. C. panel 1½ ton—5 like new tires; excel. con.; best offer; pri. pty. Atl. 9692.

Trailers and Tractors.
10 1942 FRUEHAUF tandem trailers.
6 1942 Federal C. O. E. tractors, 3 ton.
1 1941 Reo tractor, 2 ton.
1 1939 White tractor, 3 ton.
1 1939 White C. O. E. tractor, 3 ton.
1 1939 Stewart tractor, 3 ton.
See Mr. Williams
9418 S. State

WANTED—Man to take over 1941 tractor. Pays 11c a mile and bonus. 2512 Archer.

Wanted.
SLEEPER cab equipment needed with and without trailers. Will lease for permanent runs. Chicago to eastern points. Desire owners of 5 to 10 units each. Take over complete divisions. Furnish your drivers. If you have sufficient straight cabs will allow relay operation on some divisions. Vacuum or air brakes.
ADDRESS T T 477, TRIBUNE.

Truck Owners—"Get Cash"
TOP DOLLAR PAID
FOR TRUCKS, ANY MODEL OR MAKE.
RUBY CHEVROLET
7158 STONY ISLAND. FAIRFAX 9600.
PHONE OR WRITE. WE GO ANYWHERE.

WANTED—Late model Ford, Chev. trucks. NELSEN-HIRSCHBERG, 5133 Irving Park.

WANTED—Dump trucks for black dirt hauling. Call Pullman 6000.

TRAILERS—PASSENGER AND UTILITY.

For Sale.
Used House-Trailer, $195
20 ft.; unfurnished; good tires; plywood lined; spun glass; insulated; newly painted; good hitch; terms. Ford Dealer, 1624 Chicago-av., Evanston.

1942 LIBERTY Schult, Lighthse.; htd. flr.; used barg., $265 up; sm. dn. pay., bal. like rent. We finance. Big stock. Donn Trailer Sales, 7424 Stony Isl. Dor. 5000. Eve. Sun.

SEE the beautiful new line of 1942 Indian trailers. Name your own terms. 2209 S. MICHIGAN-AV. CAL. 3611. Open evenings and Sunday.

NEW HOME.
Continental—New Moon—Vagabond.
Excl. selection of new and used. $175 up.
HUYCK & CRIST, 6430 STONY ISLAND.

4 SCHLEN TRAILERS—Set up for commercial use; easily converted to house trailers; $360 up; cash. Mr. Lewis, Randolph 2010.

HOUSE TRAILER—Like new; 24 ft.; used 3 mos.; good tires; heated floor. Kurtis Marionettes Rainbow Trailer Camp, 75th-st. and the Lake, or call Delaware 5155.

SCHULT-PLATT, Prairie Schooner, Covered Wagon. Terms, 7%. Hawkins, 107th-Indianapolis-bl. Roby Spdwy., Routes 12-20-41

HAVE 5 foreclosed trailers for sale—18'-26'. See me, 5001 Cottage. Bou. 3800. T. Meier.

UNIVERSAL—ROYCRAFT—SUPERIOR.
35 new, used. 9321 Cottage Gr. Rad. 0212.

AMERICAN—New and used trailers; terms, trade. Kullas & Ketcham, 3833 S. Harlem.

6 INT. tractors; 24 ft. Fruehauf trailer, van type. 9821 S. California. Evergreen Park.

ALMA, Howard, La Salle, Zimmer—Also used bargains. Terms. 7640 Stony Island-av.

ORR & Orr Trailer Sales of 2416 S. Michigan moving to 7350 Stony Isl. Pla. 0555.

1941 PLYMOUTH house trailer. 13503 S. Western-av., Blue Island.

'42 MODEL—20 ft. all steel glider; 2 doors; perfect tires. 359 Elm. Elmhurst 2068.

Wanted.
TRAILER WANTED—Cash money for good used over 20 ft. trailer; insulated. Rush answer. Eugene Farlow, Rantoul, Ill.

WANTED—House trailers for cash. 1546 E. 74th-place. Dorchester 5001

AUTO REPAIRING, ACCESSORIES.

1 YEAR GUARANTEE
NOTHING TO PAY UNTIL JUNE 15.
10 TO 18 MONTHS TO PAY
No carrying charge if paid within 90 days.
BELL AUTO REPAIR
2452 S. Michigan. Cal. 7022

DRIVE A 1942 CAR FREE
while your car is being repaired.
TAKE 18 MONTHS TO PAY
WRITTEN GUAR. NOTHING DOWN.
DAWES, 2309 S. MICHIGAN
All phones Vic. 0909. Call any time.

20,000 MILE GUARANTEE
on our special repair plan. Overhauling, body and fender work on all makes of cars, trucks. Pay as you ride budget plan.
Nelsen-Hirschberg Ford
5133 IRVING PARK. AVENUE 7070.

DRIVE a '42 car free while you have your car repaired on our budget plan. NEWBERRY, 1025 N. CLARK. Whi. 8000.

REPAIRS—Budget plan; 18 months to pay. Eddie & Earl, 17 E. 24th-st. Vic. 4362.

PERFECT CIRCLE JUSTON RINGS, 10c EA. Froehling, 713 N. Wells. Superior 9753.

AUTOS, TRUCKS TO RENT.

AUTOS LATE MODELS
DAY-WEEK-MONTH—LOW RATES.
CONTINENTAL AUTO LEASING.
7136 STONY ISLAND. FAIRFAX 4564.

NEW CHEVROLET passenger car—Chevrolet G. M. C. panel or stake truck; ½ to 2 tons; rent without driver by day, week, year; low rate. DELAWARE 7272.

WANTED—Hauling for 2½ ton truck and driver. Fully insured. Will put body on to suit. Address L S 276, Tribune.

RENT A TRUCK by hour, day, week, year. ½ to 2 ton with panel, stake body; with out driver; low rates. Harrison 4806.

TRUCKS, TRACTORS, AND TRAILERS for hire. Leonardi Motor Service, Inc., 2119 Fulton-st. Seeley 3163.

AUTO rental—Daily or monthly; low rates. Newberry, 1025 N. Clark, Whitehall 8000.

'40 MACK DUMP TRUCKS FOR HIRE. CALL CANAL 6490.

AUTO TIRES.

1,000 GD. used tires and tubes—Sizes 17 to 21 in.; wholesale only. Lucky Serv. Sta., 9044 Vincennes. Ced. 9480.

WANTED—Will pay cash premium for 1 to 4 slightly used tires; 16x6 or 16.5x6. No regrooves. Address N 460, Tribune.

FOUR—550x17 tires-tubes. Practically new. Priv. party. Cra. 9149. Sat.-Sun. 1 to 5.

GUARANTEED vulcanizing at low prices. SERLIN TIRE CO., 1400 S. MICHIGAN.

WANTED—300 16 inch tires and tubes. State price and cond. Address S A 549, Tribune.

USED tires and used tubes—All sizes; cheap. 1470 S. Michigan. Calumet 6040.

SAVE YOUR TIRES.—Expert vulcanizing West Tire Co., 4015 Sheridan, rear.

PRIVATE party wants 2 or 4 7.00x16 tires; must be excellent condition. Sup. 1585.

DANCING SCHOOLS.

WE TEACH young and old to smile, relax and dance; pr. $1 lesson. H. Anderson, 155 N. Clark, 30 N. Dearborn, 738 Sheridan-rd

50C BEGINNERS' classes—Mon., Tues., Thur. Sat. at 8; private lessons any time. Teresa Dolan, 1208 E. 63d-st. Hyde Park 3080

6361 MADISON—Waltz, fox trot, rhumba, etc $1 priv. less.; 7—$5. No appt. nec. Alvina's

SPECIALIZE IN BEGINNERS.
Lea's Studio, 1041 E. 63d. Hyde Park 1113

LEARN TO DANCE CORRECTLY—$1 lesson Sunny Carroll, 4751 N. Western. Lon. 7975.

HOME FURNISHINGS AND FURNITURE.
(See Also Household Appliances.)

General.
BUY A
War Saving Bond
With the Money You Save
at the
Johnson Furn. Co.
FURN. MART SAMPLES
OUR WAREHOUSES ARE PACKED WITH HIGHEST QUALITY FURNITURE BOUGHT AT TREMENDOUS SAVINGS. HUNDREDS OF ITEMS—HERE ARE A FEW:
SAVE 40% TO 60%
OPEN TILL 9 P. M. DAILY
NOTE PRICES. DEALERS INVITED.
3-4-7 pc. bedroom sets . . . . $29 to $95
2 pc. parlor sets . . . . $25 to $95
7-8-9 pc. dining room sets . . . . $39 to $99
STUDIO COUCHES . . . . $10 to $34
5 PC. DINETTE SETS . . . . $ 8 to $29
Occasional chairs . . . . $ 3 to $ 9
Lounge chairs . . . . $10 to $29
Innerspring mattresses $8.00
ODD BUFFETS, CHINAS, CHESTS, DRESSERS, VANITIES, LAMPS, TABLES. ALL STYLES, FINISHES. MUST SACR. 9X12 RUGS, ALL STYLES . . . . $9 to $45
TWO SHOWROOMS
203 E. OHIO-ST.
Terms Delaware 9020
4750 WASHINGTON
At Cicero-av. Columbus 9609

OPEN EVES. TO 9 P. M.
BETTER GRADE
FURN. MART SAMPLES
SAVE 40% TO 60%
100 Occasional and Pull-up Chairs.
VALUES TO $40.
PRICED FROM $4.50 TO $19.50.
60 LOUNGE CHAIRS
VALUES TO $85.
PRICED FROM $19.50 TO $39.50.
95 Odd Sofas and Living Room Sets.
VALUES TO $250.
PRICED FROM $40 TO $150.
100 BEDROOM SETS.
VALUES TO $300.
PRICED FROM $22 TO $175.
54 DINING ROOM SETS—7-8-9 pieces.
VALUES TO $350.
PRICED FROM $49 TO $175.
5 piece dinnette sets . . . . $ 9 to $29
Better gr. tw. studio couches . . $12 to $19.50
Kneehole and secretary desk . . . . . $9 to $39
Floor and table lamps . . . . $1.50 to $8.50
Odd dressers, vanities, buffets . . . $12 to $19
2 Blocks South Furn. Mart
HUDGIN FURN. DEL. 5824.
471 E. Ohio-st.
COR. LAKE SHORE-DR. AT LAKE.
Grand-av. and Navy Pier cars to door.
TERMS IF DESIRED.

DURING THIS SALE OPEN EVES. TO 9 EXCEPT WED. AND FRI.; SUN. TO 5.
OUTRIGHT PURCHASE
3 WHOLE FLOORS
OF ORIGINAL AND GENUINE
FURN. MART SAMPLES
NOW! RELEASED FOR
DIRECT SALE TO THE PUBLIC
AT
Central Warehouse
AT UNPARALLELED LOW PRICES!
DEALERS AND HOTEL FURNISHERS INVITED.
98 Dinette sets, 5-pc. chrome $29
176 lounge and occ. chairs . . . . $5.95-$19.95
123 bedroom sets, mahogany, walnut, oak, maple, all styles . . . . $39-$99
216 living room sets . . . . $49-$99
409 mattresses, innerspring $9.95
416 rugs, 9x12, all styles, colors . . $19-$59
61 studio couches . . . . $19-$59
226 floor lamps . . . . $4.95-$14.95
511 tables, all types . . . . $2.95-$7.95
83 dining room sets and junior . . . . . $34-$84
De luxe 3-room outfit $140
Also on display—Odd buffets, chinas, chests, vanities, dressers, beds.
Cash or we will arrange terms.
775 W. JACKSON
TWO DOORS EAST OF HALSTED.

DRAFTEE—Must sacrifice at once 3 rooms of beaut. new furniture. Original cost $500, sell at a real bargain. Never used. Will separate. Terms to responsible party. See Mr. Marshall at Hollander Warehouse, 2420 N. Milwaukee-av., daily to 9, Sunday to 5.

OPPORTUNITY
WANTED—Responsible party to take over beautiful VICTORY 3 room outfit of furniture; includes 18 piece living room group, 18 pc. bedroom group, 125 pc. din. set; a genuine $235 value, all for $135! Pay only $1 a week. Free delivery. OPEN SUNDAY, 10 a. m. to 6 p. m.; Mon., Tues., Thurs., Sat. nite till 10 p. m. Ask for Mr. Walters.
ZAGEL'S FURNITURE
222 S. WABASH-AV.

OUT OF STORAGE
3 Rm. Outfit, like new, $118
Parlor suite, bedrm. suite, din. set, rugs, lamps, and tables, mirrors, dishes, etc. WILL SEP.—TERMS, $2.00 A WEEK.
GROVE STORAGE
4301-13 COTTAGE GROVE-AV.—Oak. 7200.
Open eves. to 9. Sun. to 5—Free Delivery.

CALLED TO SERVICE
WANTED—Reliable party to take over beautiful 3 rooms of furniture; like new. Parlor set, Bedroom set, Din. set, Rug, Lamps, Tables, Pictures, Mirror, Dishes, Silverware, etc. All for $138. Cash or terms. $2 weekly. Free delivery. Open daily to 9 p. m.—Sunday to 5 p. m.
IRVING FURNITURE.
7839 S. HALSTED

MUST BE SOLD AT ONCE.
3 complete rooms beautiful new modern furniture—BALANCE DUE, $134. Parlor, bedrm. and dinette set, lamps, mirror, dishes, rug, tables, pictures, etc. Your terms. Free delivery. Open eves. and Sun.
MEYERS FURNITURE WAREHOUSE.
4153 W. ROOSEVELT-RD.

ORDERED SOLD AT ONCE
3 rm. outfit; reposs., like new; living rmg., bedroom, dinette, tables, rugs, lamps, mir., dishes; must go for $125. Cash or terms. Free del. Dealer. Ask for MR. CLINTON, Credit Mgr., 1553 W. Chicago-av. Mon. 6351. Op. eves. to 10 exc. Wed., Fri.

SELLING OUT
While they last: $45,000 stock of furniture being sold at less than wholesale. Samples from mfgrs. who have discontinued civilian production. Terms. Eckhart Furniture Co., 1650 Chicago-av.

IMPORTANT NOTICE—Will sell to responsible party complete 3 rooms of modern, beautiful furniture, 1 MONTH OLD; bedr., living rm., dinette, tables, rugs, mirrors, lamps, pictures, etc. Originally worth $480. NOW $127. Terms. Open evenings and Sun. MEYERS WAREHOUSE, 455 W. 63D-ST.

NEW 9x12 gold seal rugs, $4. [R. R. damaged.] $5,000 worth of slightly damaged wool rugs, furniture, and appliances being sold from our bargain basement at ½ price. 1600 N. HALSTED-ST. Open daily, 9 a. m.-10 p. m.; Sun., 10 to 6.

NEW FURNITURE—STORAGE PRICES. Parlor, bedroom, dining room sets. Carpets and rugs, all sizes; easy terms. VERSCHOORE'S STORAGE. 4040 N. Kedzie. Open eves., 10; Sun., 5.

TONE ON TONE BROADLOOM, $2.49 sq. yd. Lowest prices on Gulistan, Renaissance, Trianon, Mohawk Bigelow, Alexander Smith, twist or figured carpet. WEISSMAN'S 415 N. La Salle. Sup. 1542

REMER STORAGE SALE. EASY TERMS PAR., BED., DIN. SETS, $29; RUGS, $13 SEAMLESS WILTON CARPETS, large size 5822 N. Western. Open 3 eves., 9; Sun. 5

IN SCHAULER'S STORAGE—E-Z TERMS $450 3-4 rms., sample furniture . . . $169 up 6x9 to 9x15 rugs, Wilt. brdlm. . . . $15-$49 4644 N. Western. To 9 ex. Wed. Sun. 12-5

TAKE over payment—3½ rms. furn.; bal due, $165; $2.50 wkly. Ask for key till 10 p.m. Lerman Furn., 6226 Cottage. Dor. 8202

REAL RUG BARGAINS—1,300 soiled and sample rugs; all sizes; $10-$15-$25. IRVING FURN., 7839 S. Halsted. Op. to 9

RUGS—9x12; odd sizes; never been used. Rm. 1921. 205 W. Wacker-dr. Dea. 3165.

HOME FURNISHINGS AND FURNITURE.

General.
SPRING CLEARANCE
YOUR OPPORTUNITY
BUY NOW SAVE MONEY
EASY CONVENIENT CREDIT TERMS.
Repossessed parlor sets . . . . As low as $22
Sample parlor sets . . . . As low as $32
3 piece bedroom sets . . . . As low as $25
Kitchen sets, all kinds . . . . . . As low as $18
Twin size studio couches . . . . As low as $12
Rugs, all sizes . . . . As low as $10
Sample dining room sets . . . . As low as $22
3 RM. OUTFIT, slightly used $99
3 RM. OUTFIT, sample group $149
NELSON BROS.
OUTLETS
North: 4840 Broadway
South: 6910 Cottage Grove
Open daily to 10 p. m. Sunday to 5 p. m.

CLOSE-OUT SAMPLES
AT ALMOST YOUR OWN PRICE.
Quality 3-piece bedroom outfit: full size bed; large dresser and chest $39.50
Complete line living room furniture, lamps, novelties, springs, mattresses at prices that make friends.
PUBLIC FURNITURE
3051 Lincoln-av. Open eves. to 9.

Central.
USED RUG MARTS
CHICAGO'S LARGEST USED RUG DISTR.
Big Bargains, Act Quick
865 unclaimed 4x6, 9x12 to 12x18 . . $3-$55
945 samples 6x9, 9x12 to 12x21 . . . . $5-$79
692 brdloom. remnts., 4x9 to 9x25 . . $7-$95
1,200 yds. used runners . . . . 50c yard up
AMERICAN PNEUMATIC CARPET CLNS.
Plant and salesroom, 3918-28 Armitage.
3308 W. North-av. Capitol 3323.
7439-41 Cottage Grove-av. Triangle 0171.
Open Tues., Thurs., Sat. eves. Easy terms.

LINOLEUM LAID FREE—Inlaid, 68-89c yd. Used battleship, carpet, 75c; Congol., 39c; 12 ft. Quaker, 49c sq. yd. Balaban Floor. 1547 Roosevelt. Tu.-Th.-Sat. eve. Can. 1533.

LINOLEUM LAID FREE—Inlaid 69c sq. yd. Felt base, 3c sq. ft. Open Tues., Thurs., Sat. eves. Marsh, 4812 N. Western. Ard. 4100.

8 PC. MAHOG. Hepplewhite din. r. set, $85. Cost $500. Exc. con. 10407 Bell. Ced. 0130.

South Side.
WE SINK RUG PRICES
LARGEST RUG WHSE.—SAVE 50%.
585 unclaim. 6x9, 9x12 to 12x19, $3-$43.
3,985 samples, new 4x6 to 9x12 to 12x36.
300 yd. carpet, 85c; 1,500 yd., $1.00-$1.85.
Checker Cleaner Whse. Terms. 1301 W. 63d.

TRADE in your old furniture, rugs, Pianos, and Household Appliances on purchase of new furniture or rugs at CITIZENS FURNITURE CO. 6231 Cottage Gr. Open every eve. to 10.

MAPLE chairs and davenports; used rugs; dining room and bedroom sets; terms. SCHWARTZ BROS. STG., 7012 Stony Isl.

$119 TAKES $340 VALUE—3 rms. complete; parl., bed., dinette sets, rugs, lamps, tables. Terms. RAPP STORAGE, 5746 S. Ashland.

850 RUGS—All sizes and qualities. 1,700 yds. carpeting, used, perfect, from $1.10. ROYALTON RUG CO. 4727 Cottage Grove.

ALL kinds used furniture, stoves, rugs, etc. Cash or credit. 6742 Cottage Grove-av.

4 RMS. new 18th cent. furn. and carpeting. All or sep. Drafted. Hyd. 6327 or 0451.

LIVG. RM. chair, $15; Fr. sofa, $30; radio, $20. Damask drapes, $7. 1456 W. 95th. Bse.

LIVINGRM. furn., rugs, radio, lamps, etc.; priv. party. Vin. 5082. 7536 Ingleside.

2 PIECE frieze living rm. suite; good condition; reasonable. Rad. 3298.

SELL for cash only—3 rms. furniture, $100. Call today, S. S. Furn., 746 E. 71st.

BEAU. 9 pc. din. rm. suite; 2 pc. Fr. liv. rm. set; like new. S. S. Furn., 7090 S. Chicago.

North Side.
MAPLE FURNITURE
SAVE 25% TO 40% ON FACTY. SAMPLES
Twin beds; as low as $6.95
Solid maple liv. rm. suites, as low as . . . $35
Solid maple bedrm. sets, as low as $49
Solid maple dinette sets, as low as $27
FREE DELIVERY. TERMS.
WALNUT FINE FURNITURE CO.
3300 N. CLARK. BIT. 2339.

RUG BARGAINS.
PERSIAN — 9x12, 10x14, 11x14, 11x17.
CHINESE—9x12, 10x14. DOMESTICS—12x 15, 12x22, 10x23. MANY OTHERS. Edgewater Rug, 5447 N. Clark. Open Till 9. Longbeach 1255. Ask for Mr. Shont.

2 BEAU. bedrms. [1 w. twin beds], din. rm., Orientals, down sofa, tables, lamps, etc. MICHEL KAY, 5050 BROADWAY.

TODAY! Compl. waln. bedr set; down-filled tuxedo davenpt.; Fr. loveseat; Fr. desk, $20. Priv. Bit. 2340. 609 Stratford-pl., Apt. 7C.

SAC. 6 rms. fine furn.—Liv., din., 3 bedrms.; rugs; 2 mos. old. Sep. Dealer. Lon. 2540.

10x14 CHINESE rug, $200, like new; wine color. Julius Cleaners, 1484 Foster-av.

REPOSS.—3 rms.; like new, $99; $10 down. Eve. till 10. Advance Whs., 4342 Broadway.

9X12 GULISTAN rug, drps., ant., crys. dish; leather sample case, etc.; reas. Lon. 4239.

18TH CENTURY liv. rm. furn., reas. Miller, 6039 N. Francisco. Ambassador 0659.

Northwest Side.
COMPLETE HOME GOOD FURNITURE—Must be sold. Grand piano. Ampico, perfect condition, highest bidder today. Room air conditioner for hay fever relief and cooling for hm. or off. 2929 Giddings. Juniper 1842.

BRAND new J. Lind and 4 poster wd. beds; mod. beds, coil sprgs., mattresses, $5.75 ea.; twin innsp. studio couches, $18.50; 3 pc. bedr. suites, $39.75; cash or tms. Chicago Bedding Co., 2645 Milwaukee. Alb. 1111.

HIGH grade, slightly used rugs—Oriental, domestic; 8x10, 9x12, 9x15, 12x12, 12x18, 12x22; 1,000 others. Caravan Rug Cleaners, 3635 N. Central-av. Open eves. and Sun.

3 ROOMS Early American furniture. Will sacrifice or consider trade small late model car. Private party. Nevada 9692.

MUST SACRIFICE 9x12 Sarouk. Oriental pattern. Libby Furniture. 7130 W. Grand.

7-PC. dining set 3-pc. bedrm. and 2-pc. livrm. sets. Private. Capitol 5077.

3 PIECE walnut bedroom set and living room table. Juniper 4442.

DIN. rm. set, bedrm. set, sun lamp, permanent wave mach., etc. 2055 N. Tripp.

West Side.
2 PIECE living room set, 2 metal end tables, glass tops; 1 humidor, 1 chiff., 5 drawers; 1 Victor phonograph, 1 metal ship, on stand, wired. Sonies, 4320 Lexington. VAN BUREN 4561.

MUST sell 9x12 Gen. Oriental rug, worth $225; sacrifice for $40; small rug to match. Barton, 228 N. Cicero-avenue.

FOR SALE—Dining rm. table, 4 chairs; love seat, like new; open single bed; twin beds, dresser; cheap. 710 S. LAWNDALE.

3 RMS. furn. for sale at once, at a sacr. S. Buyer, Ked. 8957. 900 S. Independence.

Suburban.
8 PIECE dining rm. set—Table, 6 chairs, buffet, genuine wht. leather seats; value $600; quick sale, $100. Euclid 511 until 11 a. m.

Venetian Blinds.
HIGHEST GRADE VENETIAN BLINDS AT FACTORY PRICES.
10 day delivery guaranteed.
Free Estimates. CHESAPEAKE 2312.

INSTRUCTION.

LEARN PHOTOGRAPHY
Apprentice for exclusive photographic studio in exch. for services. Expenses paid while learning. Sal. aft. 4 mo. training. Give refs. Address T D 408, Tribune.

GARAGES—FOR SALE AND TO RENT.

GARAGE—25x45 feet; $25 per mo. 2357 S. Central Park-av. Call Berwyn 6105.

TERMS OF SUBSCRIPTION OF THE TRIBUNE.

Order for mail subscription must be accompanied by remittance to cover.
Rates in Illinois [outside Chicago] Indiana, Iowa, Michigan, and Wisconsin.
Daily, without Sunday, one year, $5.00; six months, $2.50; three months, $1.25; two months, $1.00; one month, 50 cents.
Daily with Sunday, one year, $12.50; six months, $6.25; three months, $3.15.
Sunday only, one year $7.50; one month $1.00.
Rates of subscription in postal zones 3 and 4 [measured from Chicago] outside of Illinois, Indiana, Iowa, Michigan, and Wisconsin:
Daily, without Sunday, one year, $7.50; one month, $1.00.
Daily and Sunday, one year, $15.00; one month, $2.00.
Rates of subscription in zones 5, 6, 7, and 8 [measured from Chicago], Canada, and Mexico.
Daily without Sunday, per year, $12.00; one month, $1.50.
Sunday only, one year $7.50; one month $1.00.
Daily and Sunday, one year, $19.50; one month, $2.50.
Foreign: Daily Tribune only $25.00 per year; with Sunday, $42.00 per year.
Give postoffice address in full, including county and state. Remit in express money order, draft, or in registered letter at our risk to The Tribune company, publishers, Tribune Square, Chicago.
We cannot be responsible for currency sent thru the mail.
Persons wishing to take The Tribune by carrier may order it by postal card or telephone Superior 0100. When delivery is irregular make complaint.
All unsolicited manuscripts, articles, letters, and pictures sent to The Tribune are sent at the owner's risk and The Tribune company expressly repudiates any liability or responsibility for their safe custody or return.

MEMBER OF THE ASSOCIATED PRESS.
The Associated Press is exclusively entitled to the use for publication of all news dispatches credited to it or not otherwise credited to this paper, and also to the local news published herein.
All rights of republication of special dispatches herein also are reserved.

Chicago Daily Tribune
THE WORLDS GREATEST NEWSPAPER
SATURDAY, MAY 2, 1942.

HATS OFF TO THE HORSE ON DERBY DAY!

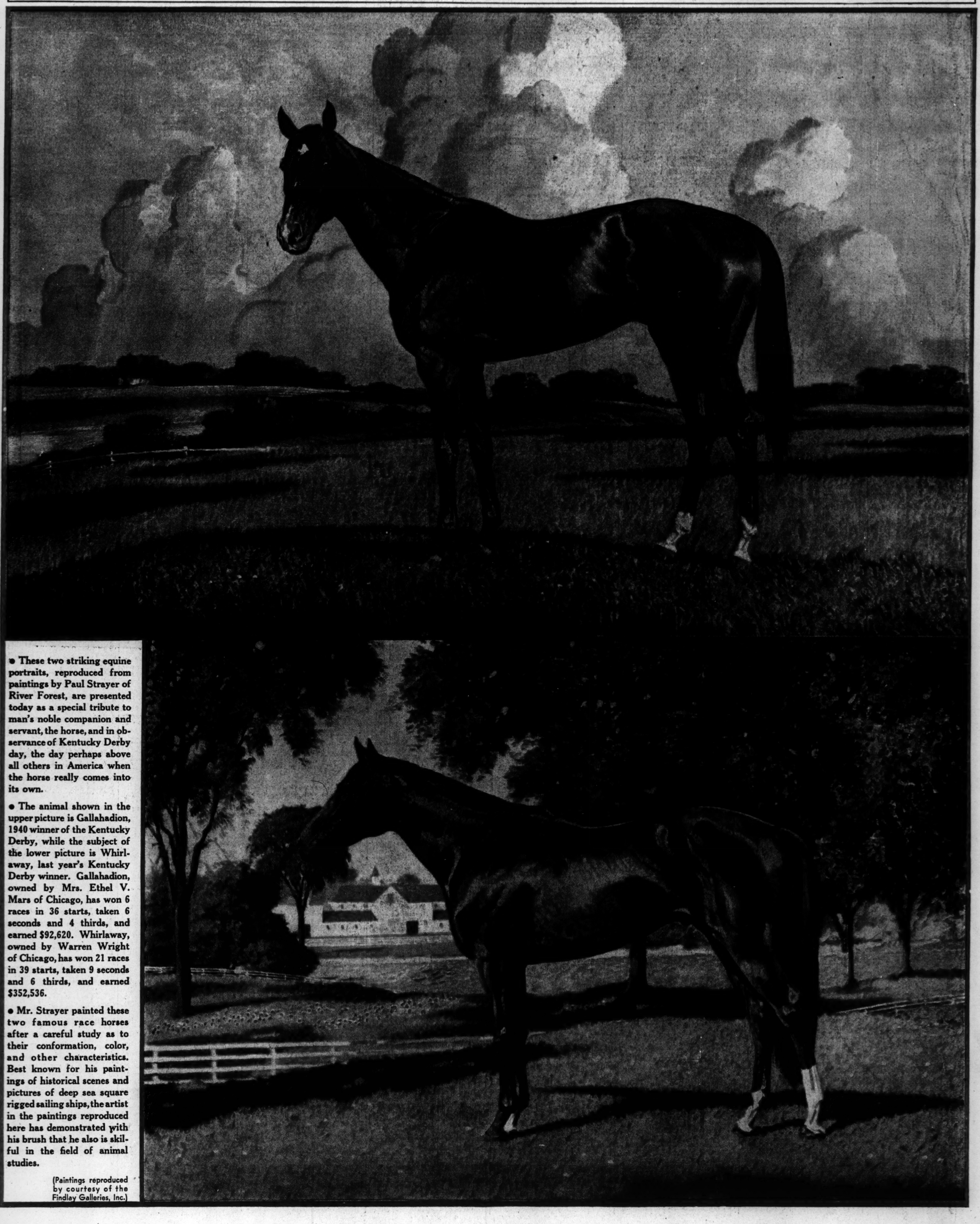

• These two striking equine portraits, reproduced from paintings by Paul Strayer of River Forest, are presented today as a special tribute to man's noble companion and servant, the horse, and in observance of Kentucky Derby day, the day perhaps above all others in America when the horse really comes into its own.

• The animal shown in the upper picture is Gallahadion, 1940 winner of the Kentucky Derby, while the subject of the lower picture is Whirlaway, last year's Kentucky Derby winner. Gallahadion, owned by Mrs. Ethel V. Mars of Chicago, has won 6 races in 36 starts, taken 6 seconds and 4 thirds, and earned $92,620. Whirlaway, owned by Warren Wright of Chicago, has won 21 races in 39 starts, taken 9 seconds and 6 thirds, and earned $352,536.

• Mr. Strayer painted these two famous race horses after a careful study as to their conformation, color, and other characteristics. Best known for his paintings of historical scenes and pictures of deep sea square rigged sailing ships, the artist in the paintings reproduced here has demonstrated with his brush that he also is skilful in the field of animal studies.

(Paintings reproduced by courtesy of the Findlay Galleries, Inc.)